

In spring a young man's fancy not only turns to thoughts of love but also to raising flowers and shrubs to make the home more attractive.

And when the planting is done and it's time to wait for blooms to appear, an excellent easy-to-build project is a hothouse to help with gardening next year, as well as allowing gardening activities to continue through the winter.

Such a unit can be built at low cost in a week end or a few days, ranging from a five-by-eight foot unit for the beginning to commercial size for professional horticulturists. Hothouses are particularly desirable on farms or in small towns or other rural areas where public nurseries aren't available to supply flowers and shrubs.

Although cost varies in different areas, building materials for an eight-by-eight-foot hothouse will be approximately \$125, allowing \$50 for lumber and plastic coating and \$75 for a small heater.

Inasmuch as many homes in outlying areas use liquefied petroleum gas for home heating and kitchen appliances, an LP-gas heater can be piped into the present LP-gas system where needed.

Several models of automatic LP-gas space heaters are suitable for the hothouse, all thermostatically controlled to maintain temperatures within two degrees of the desired setting. These can be obtained from local appliance dealers who will recommend the proper size to use depending on the number of cubic feet of air space in the hothouse.

Such a unit assures protection for plants and shrubs throughout the year, even during winter storms when other power systems may fail.

Professional Women Gaining in Numbers

Washington—1979—The professional woman is making gains in numbers in government. The U.S. department of labor women's bureau reports that in the 20-year period, 1959-1979, the number of professional personnel, female, jumped from eight per cent to 15.

Women numbered 34,788 in 1959, or about five and a half times more than in the late 1830's. However, the professional woman in government still is outnumbered by the woman clerical worker—the accounts for 78 of every 100 women in white collar occupations in the U.S. government.

ROSY

New York—1979—Rosy future department: Some 30 million rosebushes will be purchased during the next year, reports the All-America Rose Selections.

Penny Saver Hits

Add a party touch to every day—choose easy remnants for handy aprons and holders. Pretty 'n' thrifty—1 1/2 yard each for top style and holder, 3/4 yard each fabric for other. Pattern 7060, printed pattern of aprons, holders, directions. **THIRTY-FIVE CENTS** (coins) for this pattern—add 15 cents for each pattern for first-class mailing and special handling. Send to Alice Brooks, Medford Mail Tribune, Needlecraft Dept., P.O. Box 163, Old Chelsea Station, New York 11, N.Y. Print plainly NAME, ADDRESS, PATTERN NUMBER.

1963's Biggest Needle Craft Show stars smocked accessories—it's our new Needlecraft Catalog Plus over 200 fresh-to-you designs to knit, crochet, sew, weave, embroider, quilt. Plus free pattern. Send 25c now!



SPELL CASH

Rules for SPELL C-A-S-H

Anyone 18 years of age may participate except Safeway employees and members of their immediate families. Simply ask for your FREE card each time you visit Safeway.

Here's How to Play...

Ask for your free card at any Safeway Store. Take it home and wash off the black circle to reveal a letter. When you have four letters which spell CASH, return them to the store and you will have won \$100 in cash.

ALL CARDS MUST BE VERIFIED BEFORE PAYMENT
ONLY BONA FIDE CARDS WILL BE HONORED

Here's How to Play...

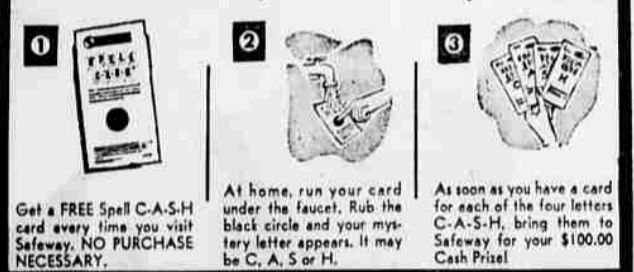

It's fun... It's Easy to Play!

WILLER'S MODEL BAKERY
Banana Nut Bread 35c ea. Peanut Squares 3 for 25c
(Cakes for All Occasions)

T-BONESTEAKS

PORTERHOUSE OR CLUB STEAKS

U.S.D.A. Choice Grade, Aged Beef

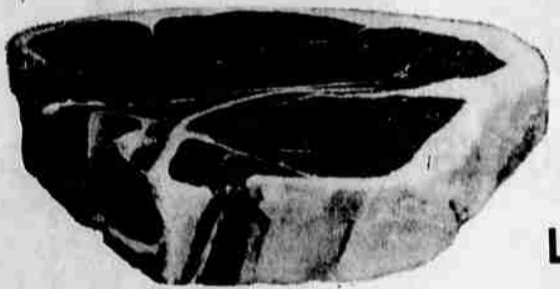

89^C
LB.

Beef Sausage Safeway, all beef 1-lb. roll 3 for \$1
Top Sirloins USDA Choice Waste Free Lb. 1.19
Meat Pies Manor House, Beef, Turkey, Chicken, Tuna 8-oz. 4 for \$1

Salmon Northwest Silver Salmon Baking pieces Lb. 79c
Ground Chuck Extra lean, and always fresh Lb. 59c
Piece Bacon All center-cuts Freshly smoked Lb. 45c
Canned Bacon Plumrose, finest quality Danish bacon Lb. 69c



Sirloin Steaks

USDA Choice
First-cut, full flavored,
fully aged Choice beef
Per Pound **79^C**

save, save **GOLD BOND** stamps

\$100⁰⁰ WINNERS' LIST GROWS & GROWS in SAFEWAY'S SENSATIONAL FUN GAME...



...and the List Keeps Growing!



Mrs. Elmer Resneser
229 Laurel St.
Medford

TWO MORE \$100 WINNERS



Mrs. Mabel E. Wright
842 West 13th
Medford

PREVIOUS \$100 WINNERS

Mrs. June Peterson—1724 Stratford, Medford
Mrs. Mike Ricks—232 Gibson, Medford
Helen Howard—Rt. 1, Box 704M, Eagle Point
Theresa Steel—1669 Roberts Rd., Medford
Mrs. Norman Spitz—540 Eastwood Dr., Medford

\$1 WINNERS

C. A. ANDRUS, 229 North Holly
MRS. L. E. TUNGATE, 928 South Ivy
VELMA KNAPP, 1375 Stewart Ave.
ROBERT COOK, Rt. 4, Box 4396, Medford
DOROTHY CAWTHON, 2716 Ruth Drive
NETTIE C. WILLIAMS, 521 Mary Street
MRS. M. S. TIBBETS, 2715 S. Pacific Hwy.
GLENN ODELL, 145 South Holly
JOAN MERRIMAN, 105 Tripp

MORE \$1 WINNERS

J. W. LANGSTON, Rt. 4, Box 350P
BOB BLAESS, 971 Ross Lane
MRS. CLARENCE SANTEE, 1044 S. Stage Road
TED WAGNER, 30 South Central
MARCEL ANDERSON, Plaza Apartments

Low Everyday Prices—Specials—Gold Bond Stamps—SPELL C-A-S-H

MJB Coffee Cake Mixes Peas-Beans

Instant Coffee Safeway brand 10-oz. jar 1.19
Instant Coffee MJB brand 10-oz. jar 1.39
Spam Popular luncheon meat 12-oz. can 53c
Wheat Hearts Betty Crocker cereal 24-oz. 39c
40% Bran Betty Crocker, hot cereal 24-oz. 37c
Protein Plus Betty Crocker 27-oz. pkg. 53c
Tenderleaf Tea convenient bags Pkg. of 48 67c
MJB Rice Long grain 42-oz. pkg. 63c
Oh Boy Pizza with Pepporoni, 19-oz. size 98c
Oh Boy Pizza with cheese, 16-oz. size 98c
Chips for Dips Blue Bell 10 1/2-oz. 3 pack 69c
Oyster Crackers Sunshine 16-oz. pkg. 39c

Western Blend 2-lb. Can 97c
Edwards 2-lb. 93c 1-lb. 47c
1-lb. can **49^C**

Betty Crocker, Yellow, White, Devils Food Regular Pkg. **4 for \$1**

Corn and Tomatoes Gardenside Brand No. 303 Can **8 for \$1**

GREEN GIANT PRODUCTS

Niblets Whole kernel, 1-cc-pkg. 12-oz. 5 for \$1
Mexicorn Kernel corn with pimientos, 12-oz. 5 for \$1
Kernel Corn Yellow, packed in brine, 30 1/2-oz. 5 for \$1
White Corn Whole kernel, 12-oz. can 5 for \$1
Green Peas Fresh-picked flavor, 30 1/2-oz. 5 for \$1

Cheddar Cheese Kraft, natural mello. 6-oz. 39c
Kraft Cheese Natural Monterey 6-oz. pkg. 39c
Mozzarella Cheese Kraft, nat. 6-oz. pkg. 43c
Paper Towels Kleenex 2 roll pkg. 45c
Kotex Sanitary Napkins Reg. Jr., Super. Pkg. 12 37c
Kaiser Foil Quilted, 12" wide 25-foot roll 35c



U.S. No. 1 Grade Russet POTATOES

The All-Purpose Potato

25 lb. 97^C bag.

Mushrooms Complement to steaks lb. 59c
Bell Pepprs Ideal for stuffing 3 for 25c
Denish Squash First of season Ea. 19c

Rhubarb Local grown Grand for sauce 2 lbs. 25c
Bananas Golden ripe fancy fruit 6 lbs. \$1
Artichokes Fresh jumbo sz. 2 for 35c

Wide Selection of Garden Supplies

Loamite Plant Food Will not burn. Fertilizer and soil conditioner for lawns and plants. 99c bag
Peat Moss Sunshine 2 cu. ft. bag 79c
Barkdust 2 cu. ft. bag 89c
Garden Hose
Safeway brand Vinyl Plastic 30 ft., 1/2 in. \$1.98
Nylon reinforced 1/2 inch \$3.95
Safeway brand Nylon reinforced 1/2 inch \$4.95

88^C BEL-AIR Premium FROZEN FOOD SALE



- Italian Gr. Beans 9-oz.
- Cauliflower 10-oz.
- Strawberries 10-oz.
- Lima Beans 10-oz.
- Brussels Sprouts 8-oz.
- Raspberries 10-oz.

YOUR CHOICE

4 FOR 88^C



- Green Peas 10-oz.
- Peas & Carrots 10-oz.
- Mxd. Vegetables 10-oz.
- Chopped Broccoli 10-oz.
- Cut Green Beans 9-oz.
- French Style Beans 9-oz.

YOUR CHOICE

5 FOR 88^C



- French Fries 9-oz.
- Crinkle Cut Fries 9-oz.
- Potato Patties 12-oz.
- Leaf Spinach 12-oz.
- Chopped Spinach 12-oz.

YOUR CHOICE

6 FOR 88^C

Whole Kernel Corn Tastes like fresh corn. 10-oz. 7 for 88^C



Living Fence In Garden Favored When of Roses

If you'd like to add a fashionable touch to your home property, plant an everblooming rose fence. Everblooming roses have two heavy blooming periods, one in spring or early summer and the other in the fall, usually with many flowers and lavish color in between these seasons.

The modern rose blooms for an extraordinarily long period every year, longer than almost any flower that can be named.

The rose fence can be particularly lovely and fashionable and it requires only a moderate amount of care. One can have red, orange, white, pink, yellow, lavender and in-between shades. Roses of different colors may be mixed, or the fence may be solid with one color.

Select Wisely
In planting your rose fence, select varieties wisely. Climbing red roses flourish and fence can afford a brilliant contrast. Other colors may also be used.

Climbing roses may be preferable where they have such support as a masonry wall or wood or wire fence. Thick growing rose plants such as Rosa Multiflora are not suitable as a rose fence for small homes.

Plant Cise
Floribunda and grandiflora roses will grow into a living fence of striking color without support. Plant them close together, about two feet apart, using approximately 50 plants for a hundred foot fence. Your nurseryman can recommend varieties to grow to any desired height.

Agricultural Work Can Be Glamorous
Akron, Ohio—1979—A career in agriculture can be as attractive and exciting to youth as one in the "glamour industries" of space and electronics, J. W. Keener, president of The B. F. Goodrich company, said here recently.

Keener, chairman of the sponsoring committee for the Future Farmers of America Foundation, Inc., said success in agriculture today is based on skills that "run the gamut from biological chemistry to marketing, from agronomy to rural economics, from veterinary medicine to sociology."

CALCULATING

Wellesley, Mass.—1979—If you were trying to fly a spaceship to the moon, it would take the rest of your life, and then some, just to figure the proper trajectory. A computer here can make the necessary 36 million calculations in just one hour.

Smart Arrival

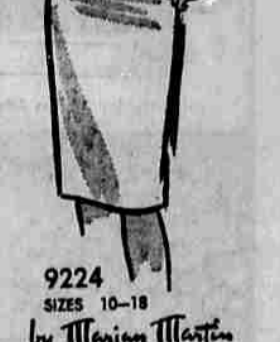

9224
SIZES 10-18
by Marion Martin

Take a train, plane, car or bus—but be sure to wear this overblouse dress if you wish to arrive smartly! Sew it in shantung weave rayon, cotton.
Printed Pattern 9224: Misses' Sizes 10, 12, 14, 16, 18. Size 16 requires 3 1/2 yards 38-inch fabric.
THIRTY-FIVE CENTS in coins for this pattern—add 15 cents for each pattern for first-class mailing and special handling. Send to Marian Martin, Medford Mail Tribune, Pattern Dept., 222 West 18th St., New York 11, N.Y. Print plainly NAME, ADDRESS, PATTERN NUMBER.
FREE OFFER! Coupon in Spring Pattern Catalog for one pattern free—anyone, or choose from 300 design ideas. Send 50c now for Catalog.