4-H NEWS

Sewing Gems

The meeting of the Sewing Gems 4-H club was held on March 27, at the home of our leader, Mrs. Ray Chavis.

Diane White discussed the uses of different kinds of scissors. We found this to be very interesting.

At our next meeting, which will be held on April 17, we are going to discuss different color combinations. Each girl is to bring several scraps of different materials.

Diane Loyden will bring the refreshments for our next meeting.

Judy Hill,
Reporter

Ruch Woolies

The first meeting of the Ruch Woolies 4-H club was held recently at Mrs. Harlan Cantrall's home. The following officers were elected: president, Dawn Merickel; vice president, Pene Bryden; secretary, Marilyn Winningham; treasurer, Tom Winningham; news reporter, Marcia Sample.

Meeting dates and dues were fixed and materials for notebooks passed out.

Marcia Sample,
Reporter

Knit 'N' Purl

The Knit 'N' Purl 4-H club of Rogue River had a luncheon and work session at the Civic club in Rogue River recently with members of the Nutty Nittin Needles of Table Rock road as guests.

The Rogue River club displayed blocks that will be put together as blankets for the veterans at the Veterans Administration domiciliary. Slippers and hats, the members have made, were also on display.

Cookies, made by the club were served, and members of the civic club were included as guests. The visitors bought cookies from the girls to help finance the local club.

The Knit 'N' Purl club is going to have a paper drive and members have asked anyone with old newspapers to donate, to call 582-2777 or 582-3733 and the papers will be picked up.

Debbie Dimick,
Reporter

Sugar Cookies

The Sugar Cookies 4-H club met at the home of the leader with 10 members and two visitors present. Linda Gustamson assisted making brownies and served them to members. While waiting for the brownies to make the members played a game.

Easter favors were made at the meeting Tuesday at Mrs. Long's home. They are to be taken to the homes for elderly people in Central Point.

The club demonstration next month will be given by Billy Head.

Billy Head,
Reporter

Goody Cookers

The March meeting of the Jacksonville Goody Cookers 4-H club was called to order by the president, Marta Heffner.

The club leader, Mrs. Dunlap, told of changes made in the dinner contests at the fair. It was decided to postpone the luncheon for mothers until May but the planning was started at the meeting. The menu for the luncheon will consist of salads.

Donna Glathar and Danny Davis gave a demonstration on egg coloring. Refreshments were served by Marta Heffner and Kathy Neal.

Buzzen Duzzen

The Buzzen Duzzen 4-H club met at the Evans Valley school recently with 10 members present.

The roll call was answered by each girl with her plans for the summer.

On April 18 our club will be in the program for the HEU and will model and give demonstrations on what they have learned in 4-H this year. There will be a special meeting on April 8 to practice.

Demonstrations were given by Betty Taylor on proper hair care and grooming, and by Judy Gilmore on the correct way to polish and care for shoes.

It was decided that our Mothers Tea will be held May 10 in the school lunchroom. Our next meeting will be a potluck luncheon at the home of Betty Taylor. Refreshments were served by Donna Graham and the meeting was closed with a song.

Judy Gilmore,
Reporter

DIAPER RASH?

For baby's sake, make sure you add CALGON* water conditioner to the wash and rinse when doing baby's things. You'll need *less* detergent . . . and CALGON prevents left-in detergent and soil from remaining in the fabric. The result? No more scratchy film in diapers to chap and chafe. Diapers are more absorbent, too. Help keep baby's skin free of skin irritation with CALGON.

Gillespie-Peterson Brokerage
P.O. Box 708—Med. Ph. 664-7406

PIGGLY WIGGLY PIGGLY WIGGLY PIGGLY WIGGLY

PIGGLY WIGGLY'S MEAT BUY OF THE WEEK!

FRYER PARTS 49c LB.

Grade A fryers are plump and tender with a flavor that can't be matched. . . . Buy just the fryer parts your family likes best at Piggly Wiggly's special low price this weekend.

BREASTS... LEGS... THIGHS

FRYERS FRESH CUT-UP 39c lb

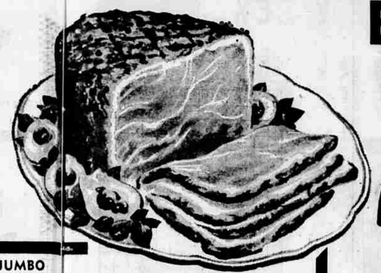

JUMBO BOLOGNA Sliced LB. 49c By the Piece LB. 39c

BONELESS CANNED HAM

Rath's... Buy Now for Easter!

3 LB. TIN 2.79

SAUSAGE Del Monte Skinless 1-lb. pkg. 49¢
SCALLOPS Pacific lb. 89¢
CHEESE Mild Cheddar lb. 59¢

FRESH FRYER WINGS 29c lb

PLYMOUTH Pancake & Waffle SYRUP 20-oz. Bottle 19c
Albers Flapjack Mix 4 lb. bag 59¢

Super Market FROZEN VEGETABLES 10-oz. Pkg. 10c
Peas, French Fries, Crinkle Cuts

NALLEY'S Mayonnaise Quart Jar 45c
Plymouth Mayonnaise Qart Jar 39¢

SUPER MARKET FROZEN Strawberries 10-oz. Pkg. 12c
Limit 4 Please

NEW JORGENSEN'S ROGUE MAID HOMOGENIZED MILK 2 half gals. 89c
Plus S&H Green Stamps

POTATOES

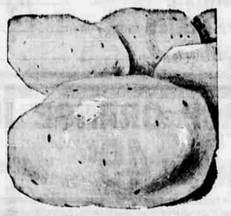

U.S. No. 1 Premium Grade Oregon Russet
25 LB. BAG 89c

SWEET CORN Fresh Florida 6 Ears 49c
SLICING SIZE TOMATOES Large lb. 25c
NAVEL ORANGES Sweet California lb. 19c
LARGE LEMONS Full of Juice 2 LBS 29c

Regular 73c Large Size BAN DEODORANT (Plus Tax) 61¢
Aerowax LIQUID FLOOR WAX Quart Tin 79¢
Clear or Pink LIQUID TREND 22-oz. Bottle 49¢
Lady Alice LIQUID DETERGENT 22-oz. Bottle 39¢
Granulated BORENE SOAP Thrift Package 65¢
For Automatic Washers C-20 DETERGENT 4-lb. Package 89¢
Swift's Prem LUNCHEON MEAT 2 12-oz. tins 95¢

MARGARINE Plymouth Colored Cubes 7 1-Lb. Pkgs. 99c
DUNDEE CORN Cream or Whole Kernel 6 No. 303 Tins 85c
FRUIT COCKTAIL Hunt's 4 No. 300 Tins 85c
PEAS-BEANS-TOMATOES Dundee 6 No. 303 Tins 95c

Blue Bonnet Margarine 4 1-lb. pkgs. 95¢
Premium Snowflakes Nabisco Crackers 2-lb. Package 55¢
Angel Flake Baker's Coconut 7-oz. Package 35¢
Baker's Premium Shredded Coconut 8-oz. Package 35¢

Kaiser Household Aluminum Foil 25-Ft. Roll 33¢
Kaiser Broiler Foil 20-Ft. Roll 49¢

PILLSBURY FLOUR Specially Enriched 25 lb. Bag 1.99

Piggly Wiggly
Save as You Spend With S&H GREEN STAMPS
Stewart at King Streets
OPEN DAILY UNTIL 9 P.M.
Prices Effective April 4, 5 and 6
Limit Rights Reserved

Village Variety and GARDEN SHOP

Azaleas ea. 69¢
Rhododendron ea. 1.98
Pansies doz. 98¢
Geraniums ea. 59¢
Strawberry Plants doz. 69¢
Giant Mastoden Everbearing
• Petunias • Marigolds • Lobelia • Stock • Alyssum
• Tomatoes • Cabbage • Lettuce • Cauliflower • Brussels Sprouts

ORTHO-GRO 16-16-8
The perfect lawn and garden food, 40 pounds covers 5,000 sq. ft. 4.95
FREE With Each Bag
• 1 Dozen Pansies or
• 2 Beautiful Geraniums

LADIES' SANDALS
Reg. 1.49 To Clear 69¢ Pr.
• EASTER CARDS • CANDY • BASKETS • NOVELTIES • STUFFED ANIMALS

TOTEM HOME TODAY!
Easy Quick Tasty

Legislature OKs Numerous Bills

Salem — UPI — The legislature has approved the following measures:

In the Senate:

SB95 — Relating to taxation.

SB186 — Distribution of insurance laws.

SB242 — Allocation to cities of motor vehicle revenues.

HB2004 — Department of Agriculture budget.

HB2017 — State Board of Census budget.

HB2039 — State Board of Funeral Directors and Embalmers budget.

HB2014 — State Department of Geology and Mineral Industries budget.

HB2072 — Oregon Board of Pilot Commissioners budget.

HJM5 — Memorializing the President and Congress to approve and authorize the Tualatin Valley Irrigation project plan.

HB1112 — Protection of forest land from fire.

HB1249 — District improvement companies.

HB1758 — Relating to the exchange of state lands.

In the House:

HB2022 — Department of employment budget.

HB1304 — Relating to public school teachers and administrators.

HB1363 — Power of ports to purchase land.

HB1456 — Personal income taxation.

HB1487 — Relating to county commissioners.

HB1510 — Traffic offense arrest and citation.

HB1815 — Confidentiality of certain data secured or kept in hospitals.

Family Council

Editor's Note: The Family Council consists of a judge, a newspaper editor, a university educator, a writer, a lawyer and a psychiatrist. Each week one member presents a summary of an actual case history. The Council reports on problems that have been dealt with by responsible adult authorities.

(Copyright 1963, Newspaper Features Corp.)

Mrs. E.V. — They ought to do something about that child's lies.

Mrs. J.Y. — She's just a very imaginative child. Why crush her?

• • •

Mrs. E.V. — Joanie Y. is like that fellow in "Harvey" who sees things that aren't there. And she insists she's right no matter how clearly you prove she's making things up. We're her neighbors and it is baffling to have her look straight at us while talking to an owl up in a tree behind us. There's no tree behind us, just the brick wall of our house. Her talk is real creepy.

• • •

Mrs. J.Y. — We don't want to crush Joanie's flow of pure fancy just because Mrs. V. and her family can't play along with the child. She amuses herself for hours with imaginary playmates, so she's never lonesome. We're not worried about her. She's only 5 and I've been told she'll put this sort of make-believe into her reading and writing when she's older. I'm sure she knows it's all "pretend" talk when she asks us not to sit on her "giant."

• • •

The Council: Shades of Wonderland, Never - Never - Land, and Oz! It's quite all right for a child to summon imaginary companions as long as he knows, and shows he knows, they're imaginary. Otherwise the other - world jabber may be the rumblings of hallucinatory behavior, which is what Mrs. Y. is really concerned about. Joanie may well drop her elaborate fabriculations as the real world becomes more approachable and malleable for her. But even if she clings to some fantasy - making, en route to creative self-expression through one of the arts, she must always be brought back to the vital starting-tape: Reality. The healthy Pretender, Mrs. Y., must also be a Contender — like the rest of us.