RADIO PROGRAMS—WEDNESDAY

Programs listed below are received from the radio stations and the Mail Tribune assumes no responsibility except to make changes as are supplied.

KYJC 1220 kc	KMED 1440 kc	KWIN 580 kc	KSHA 860 kc	KBOY FM 95.3 mc	KDOV 1300 kc	KRVC 1350 kc
4:00—CBS News 4:15—Pat McCoy 4:30—Sidelights 4:45—Sports-Music	Local News Road Show Alex Drier Emphasis	News Shopper News Weather	Fulton Lewis Sports Commentary Music	Weather Swing Thing News Swing Thing	Houseparty Houseparty Houseparty Houseparty	Radio Kids Radio Kids Music Music
5:00—Lowell Thomas 5:15—Music 5:30—News 5:45—Sports	News-Harvey Nightingale Hdline News Hank Weaver	News SIAC News News Weather	Stern; World World Today Mutual News Music	Weather Editorial Sports Swing Thing	Houseparty Houseparty Houseparty Sign Off	Music Music News Sign off
6:00—CBS News 6:15—Music 6:30—News 6:45—Sports	News-Harmon Emphasis M. Beatty Edw Morgan	News Sports News Weatner	Reg. News Sign Off	Weather Cousin Ty News Cousin Ty	Houseparty Sign off	
7:00—CBS News 7:15—World Sports 7:30—Marvin Kalk 7:45—Sports	News-Music Dinner Music World News Edw. Morgan	Polka Time Polka Time News Weatner		Weather Cousin Ty News Relaxation		
8:00—World Tonight 8:15—Music 8:30—News 8:45—Sports	News-Music Land of Music Land of Musi Land of Musi	News Sports News Weatner		Editorial Relaxation Concert Concert		
9:00—Local News 9:15—Music 9:30—News-Music 9:45—Sports-Music	News, Noct. Nocturne Dick Clark Showtime	News Sports Newslines Weather		Concert Concert News-Jazz Jazz Scene		
10:00—News 10:15—Music 10:30—News-Music 10:45—Sports-Music	News, Noct. Nocturne Adventure Theatre	News Sports Newslines Weather		Live Music Live Music Anything Anything		
11:00—Sign Off	News, Noct. Nocturne Nocturne Noct. News	News Sports Newslines Weather		Anything Anything Late Show Late Show		
12:00—	Sign Off	Sign Off 2 am		Until 2 a.m.		

RADIO PROGRAMS—THURSDAY

5:00— 5:15— 5:30— 5:45—	Sign On	Sign-on News Farm Report Weather Newslines			Sign On Waking Crew News Waking Crew	
6:00—CBS News 6:15—Montie Morris 6:30—News-Morris 6:45—Sports-Morris	News Wake Up Wake Up First News	News Sports News Newslines Weather	Sign On Music	Sign On, Wx. Uncle Rick News Uncle Rick	News Waking Crew News News	News Daily Bread Christ. Music Christ. Music
7:00—News 7:15—Montie Morris 7:30—CBS News 7:45—Local News	Hemingway Weather R V Report Weather	News Sports News Newslines Weather	Mutual News Music News-Sports Musicale	Weather Editorial News Sports	Bill Stamps Bill Stamps News News—Sports	Christ. Music News Christ. Music 20th Century
8:00—CBS News 8:15—Montie Morris 8:30—Local News 8:45—Pet Parade	Local News Nigntingale ABC News Emphasis	News H. Peck News News Weather	Music Music News-Music Music	Hdlines., Wx. Editorial News-Mkt. Job Bulletin	Bill Stamps Bill Stamps News Bill Stamps	20th Century Old Hymns Bible Inst. Bible Inst.
9:00—CBS News 9:15—Montie Morris 9:30—Woman's Wash. 9:45—Sports-Morris	Brkfst. Club Brkfst. Club Brkfst Club Brkfst. Club	News Shopper Newslines Weather	News-Stock Musicale News-Music Inside Books	Bulletin, Wx. Uncle Rick News Sports	Sound Off Sound Off Sound Off Sound Off	Deliverance Deliverance Back to Bible Back to Bible
10:00—News-Godfrey 10:15—Arthur Godfrey 10:30—Arthur Godfrey 10:45—Arthur Godfrey	Local News Listen ABC News Emphasis	News Com. News Newslines Weather	Musicale Musicale Mutual News Musicale	Hdlines., Wx. Bargains News Fashion	Bill Stamps Bill Stamps News Bill Stamps	Joy of Living Christ Music Bargain Bell Let's Pray
11:00—CBS News 11:15—Linkletter 11:30—Dear Abby 11:45—Sports-Morris	Local News J. Linkletter ABC News Emphasis	News Sports News Weather	Musicale Musicale Mutual News Musicale	Hdlines., Wx. Uncle Rick News Uncle Rick	News Bill Stamps News Bill Stamps	Church News Christ. Music Music Christ. Music
12:00—CBS News 12:15—Montie Morris 12:30—In Hollywood 12:45—Wthr-Morris	Local News Hear ABC News Hear	Music Farm, Comm. News Music	Music Farm, Comm. News Music	Sports Farm Mkt. Stock Mkt. Cronkite	Noon News Houseparty Trader Horn Houseparty	News Music Christ Music Christ. Music
1:00—CBS News 1:15—Montie Morris 1:30—Woman's World 1:45—Sports-Morris	Hear Emphasis R.V. Report Paul Harvey	Music Comm. News Haven of Rest Haven of Rest	Mutual News Music Mutual News Music	Weather Cronkite News Cronkite	Houseparty Houseparty News Houseparty	Gospel Music Gospel Music Request Pgm. Request Pgm.
2:00—CBS News 2:15—Montie Morris 2:30—Woman's World 2:45—Sports-McCoy	Local News Local News ABC News Emphasis	News Sports Newslines Weather	Music Music Mutual News Music	Weather Bargain News Sports	News Houseparty News Houseparty	Your Request Your Request Christ Music Quiet Time
3:00—CBS News 3:15—Pat McCoy 3:30—Woman's World 3:45—Sports-McCoy	Reg News Wx. Mkts. Spt ABC News Emphasis	Safety Rndup Safety Rndup Newslines Weather	Music Inside Books Mutual News Kaleidoscope	Weather Editorial News Swing Thing	News Houseparty News Houseparty	Classics Bit of Heaven Christ Music Gr. Christians
4:00—CBS News 4:15—Pat McCoy 4:30—Sidelights 4:45—Sports-McCoy	Local News Road Show Headlines Emphasis	News Shopper Newslines Weather	Fulton Lewis Sports Commentary Music-News	Weather Swing Thing News Swing Thing	News Houseparty News News	Childrens Hr. Childrens Hr. Music Music
5:00—Lowell Thomas 5:15—Pat McCoy 5:30—News-McCoy 5:45—Sports-McCoy	Alex Drier News-Harvey Nightingale Hank Weaver	News Sport News Newslines Weather	Stern; World World Today Mutual News Music	Weather Editorial Sports Swing Thing	Houseparty Houseparty Houseparty Sign Off	Music Music News Sign Off
6:00—CBS News 6:15—Music 6:30—News-Music 6:45—Sports-Music	News-Sports Ed P. Morgan M. Beatty Emphasis	News Sports Newslines Weather	News, Music Sign Off	Weather Cousin Ty News Cousin Ty		
7:00—CBS News 7:15—World Sports 7:30—Marvin Kalb 7:45—Sports-Music	News-Music Dinner Music Eve Music Eve. Music	Polka Time Polka Time Newslines Weather		Weather Cousin Ty News Relaxation		
8:00—World Tonight 8:15—Music 8:30—News-Music 8:45—Sports-Music	News Dinner Music Land of Music Land of Music	News Sports Newslines Weather		Editorial Relaxation Concert Concert		
9:00—Local News 9:15—Music 9:30—News-Music 9:45—Sports-Music	News, Noct. Nocturne Dick Clark Showtime	News Sports Newslines Weather		Concert Concert Jazz Scene Jazz Scene		
10:00—News 10:15—Music 10:30—News-Music 10:45—Sports-Music	News, Noct. Nocturne Adventure Theatre	News Sports Newslines Weather		Live Music Live Music Anything Anything		
11:00—Sign Off	News, Noct. Nocturne Nocturne Noct., News	News Sports News Weather		Anything Anything Late Show Late Show		
12:00—	Sign Off	Sign Off 2 am		Until 2 a.m.		

KBOY-AM

Radio programs for KBOY-AM (730 kc) are simulcasts of KBOY-FM programs from sun-up to sun-down.

WEDNESDAY TELEVISION PROGRAMS

The following TV broadcast log is printed as a free public service for the Mail Tribune's readers and TV viewers. Schedule changes are printed as provided by the TV stations and the Mail Tribune cannot accept responsibility for errors or omissions.

KBES—TV (Ch. 5)	KMED-TV (Ch. 10)	KOTI-TV (Ch. 2)
4:00—American Bandstand 4:30—Discovery '63	"Fort Worth" "Fort Worth"	American Bandstand Discovery '63
5:00—Uncle Bill 5:30—Yogi Bear	Ruff and Reddy Our Gang Comedy	Chaplain, Fund Yogi Bear
6:00—Weather, News 6:30—Beverly Hillbillies	Weather, News Sam Benedict	Weather, News News Summary
7:00—Ozzie and Harriet 7:30—Wagon Train	Sam Benedict The Virginian (c)	Hazel Wagon Train
8:00—Wagon Train 8:30—Going My Way	The Virginian (c) The Virginian (c)	Wagon Train Going My Way
9:00—Going My Way 9:30—Dick Van Dyke	Bob Hope Bob Hope	Going My Way Our Man Higgins
10:00—Naked City 10:30—Naked City	Telephone Hour Telephone Hour	Naked City Naked City
11:00—News Final 11:30—	News Tonight Show(c)	ABC News Final
12:00— 12:30—	Tonight Show(c) Tonight Show(c)	
1:00—	News, Sign Off	

THURSDAY TELEVISION PROGRAMS

KBES—TV (Ch. 5)	KMED-TV (Ch. 10)	KOTI-TV (Ch. 2)
6:00—Captain Kangaroo 6:30—Captain Kangaroo	Morning Visit	
9:00—Calendar 9:30—I Love Lucy	Continental Classroom Focal Point	
10:00—The McCoys 10:30—Pete & Gladys	Price Is Right(c) Concentration	College of the Air Queen for a Day
11:00—Love of Life 11:30—Search for Tm'row	First Impression(c) Truth, Consequences	Jane Wyman Yours for a Song
12:00—College of the Air 12:30—As the World Turns	Merv Griffin(c) Merv Griffin(c)	Tennessee Ernie Ford As the World Turns
1:00—Password 1:30—House Party	Loretta Young Young Dr. Malone	Father Knows Best House Party
2:00—To Tell the Truth 2:30—Jane Wyman	Match Game Danny Thomas	Day in Court Seven Keys
3:00—Secret Storm 3:30—Edge of Night	Queen for a Day "News at Night"	Secret Storm Edge of Night
4:00—American Bandstand 4:30—Discovery	"News at Night" Friendship Circle	American Bandstand Discovery '63
5:00—Mighty Mouse 5:30—Roy Rogers	Ruff & Reddy Our Gang, Weather	King Leonardo Bullwinkle
6:00—Weather, News 6:30—Sports Roundup	News: H.B. Rept Skiing, Sports	Weather, News News Summary
7:00—Rifleman 7:30—Country Show	Our Man Higgins Calif., the Most (c)	Deputy Ozzie & Harriet
8:00—Perry Mason 8:30—Perry Mason	Calif., the Most (c) Dr. Kildare	Story of Leave it to Beaver
9:00—Twilight Zone 9:30—Twilight Zone	Dr. Kildare Hazel(c)	My Three Sons McHale's Navy
10:00—Alcoa Premiere 10:30—Alcoa Premiere	Andy Williams(c) Andy Williams(c)	Alcoa Premiere Alcoa Premiere

Exams Announced for Civil Service Work

The United States civil service commission has announced a new examination for agricultural commodity grader of meat, L. B. Nelson, examiner in Medford, has reported.

Announcements and application forms are available at the Medford post office with Examiner Nelson and may be obtained from the U. S. civil service commission, Washington, D.C.

BUILDING PLANNED

Portland-(UPI) - Plans for a 24-story apartment building on the west side of Portland were announced Tuesday by Panorama Apartments, Inc.

Two People Moved By Mercy Flights

Miss Carol Greentree, Sacramento, Calif., was flown yesterday from Medford to a Vallejo, Calif., hospital to convalesce from serious back injuries suffered in a skiing accident. The flight was made by Mercy Flights Inc.

According to information received here, the accident occurred about four weeks ago on Mt. Shasta.

Also flown by the nonprofit air ambulance service this week was Harold Peterson, Veterans Administration Domiciliary, White City. He was taken from Medford to the Portland Veterans Administration hospital for emergency treatment.

The two bring to 1,536 the number of persons who have been flown by the service since it was organized.

WALT'S TV & RADIO SERVICE
"Oldest Shop in So. Oregon"
2300 So. Stage Rd. 772-2269
Serving Medford and Vicinity
Calls—Monday Thru Thursday
8 A.M. to 6 P.M.
Friday 8 A.M. to 4 P.M.

DISCOUNT
PRICES ON
Wall To Wall
CARPETING
LADS FURNITURE WAREHOUSE

RADIO DISPATCHED
POOR MAN'S TV SERVICE

Jack
$1.00 HOME CALLS
it is estimated 80% of all TV trouble is tubes. I will personally come to your home and replace any tube necessary (including picture tube) for the price of the tube plus $1.00. Sylvania tubes guaranteed 90 days. Many years TV experience. Only $1.00 if not fixed. What can you lose? Work done on Christian principles. Now Complete TV Service.
Simply Call 772-8822
for your "TV TUBE SPECIALIST"
Now Serving . . . Medford, Ashland, Gold Hill, Central Point and most valley areas.
Call 772-8822

Guatemala Under State of Siege

Guatemala City, Guatemala - (UPI) - The government declared a state of siege Monday because of a "vast plot" aimed at its overthrow.

The presidential decree revoking constitutional guarantees for 30 days came after week end acts of sabotage and terrorism which the government attributed to "armed bands of subversive elements."

These include cutting communications lines between Guatemala City and the Atlantic port of Puerto Barrios and seizures of dynamite and subversive documents in the border town of Pedro Alvarado.

The government said there had been "contacts" between national guardsmen and anti-government forces, but did not elaborate.

SEVERSON'S CANDIES
Our Chocolates are Hand-Dipped & Hand-Rolled
MADE FRESH DAILY
in Our Own Candy Kitchen in Medford.
132 W. Main, 16 So. Central

AAA
OREGON STATE MOTOR ASSOCIATION
773-3651
Wallace Shaffer
1133 So. Riverside, Medford

TV RENTALS
1963 Models
When You RENT A TV the Service Is FREE
STONE'S TV
SALES & SERVICE
1119 East Jackson
Phone 772-8266

Reconditioned
CITIZEN'S BAND RADIOS
● Heath ● Sonar
● Johnson ● Morrow
Phone 664-3130
Financing Available

APPLIANCE AND TV REPAIR
PLUS
TV RENTALS
HAPCO
303 S. Front at 10th
PHONE 772-5254

DIRTY LAUNDRY

East Moline, Ill.-(UPI) - Edward C. Curtis, 33, realized today that more than one kind of dirty laundry came out in his wash. Curtis was arrested Tuesday night while doing his wash in a coin-operated laundry where police said, he spent his spare time trying to break into vending machines.

MOO-O-OS and MUSINGS

If your husband's getting tired of the same lunch day after day, try our suggestion for a dandy new sandwich. Smoked oyster and jelly.

Little Daisy

I'm Paying My Bills!

HOW ABOUT YOU!
For Financial Help WITHOUT BORROWING
Call or Write
CREDIT EQUITY
— INC. —
201 Medical Center Bldg.
Phone 773-7103
9 to 6 weekdays—9 to 1 Sat.

We'll Pay You $1.00
For Your TV Troubles!
We'll pay you $1.00, if within the warranty period, we replace parts or tubes in Crater TV shop on any Motorola TV portable, table or console model purchased here this month.
MOTOROLA TV

Model 19P15BE
$148.88
PLUS 1,490 S&H Green Stamps
19" screen (overall diagonal measure.
S&H GREEN STAMPS
Full year guarantee—including all Parts and Tubes — PLUS $1.00 to you if we have to replace a part or tube.
Used TV's as Low as $29.95
Paulsen & Gates
THRIFT MARKET
Central Point, Oregon Phone 664-1259
Largest Independent Dealer in Jackson County

Strange As It Seems By ELSIE HIX

CROSSWORD PUZZLE

ACROSS
1-Figure of speech
6-Attempts
11-Favor
12-Stopped
14-Free of
15-Anon
17-Devoured
18-Preposition
19-Understook
21-Note of scale
22-Bird's home
24-Compass point
26-Employs
27-Bars legally
29-Thoroughfare
31-Wine cup
32-Dine
33-Coating that forms on copper
36-Swords
39-Girl's name
40-Burmese demon
42-Incline
43-Symbol for tantalum
44-Entrap
47-Exist
48-Girl's name
50-Cognizant of
51-Cravat
52-Moon goddess
54-Weirder
56-Pertaining to cheek
57-Undergarments

DOWN
1-Triads
2-Communist
3-Preposition
4-Swordsman's dummy-stakes
5-Wipes out
6-Topics
7-Unusual
8-Prefix: not
9-Greek letter
10-Sofa
11-Lying face downward
13-Believer in existence of personal God
16-Large cask
19-Spray
20-Lasting
23-Commonwealth
26-Mediterranean vessel
28-Shallow vessel
30-Afternoon party
33-Century plants
34-Wreath
35-Reply
36-Looks fixedly
37-Disease of dogs
38-Scoff
41-Collection of facts
45-Novel by Zola
46-Walk unsteadily
49-A state (abbr.)
51-Gratuity
53-Spanish article
55-A state (abbr.)

Answer to Yesterday's Puzzle

PRIDE PEAST
BANNER RANCID
AT BARS TONE
IRE ROACH TIP
LONG RILES EO
SNARE LANTERN
TATS PROD
WHETHER YOGIS
AA ERIE LENT
IST REPAY SUE
STOP ETON RE
TERROR ERODED
NEEDS REBUS

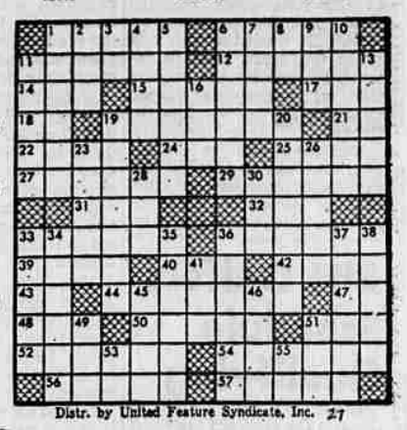

Distr. by United Feature Syndicate, Inc. 27