RADIO PROGRAMS—TUESDAY

Programs listed below are received from the radio stations and the Mail Tribune assumes no responsibility except to make changes as are supplied

KYJC 1230 kc	KMED 1440 kc	KWIN 580 kc	KSHA 860 kc	KBOY FM 95.3 mc	KDOV 1300 kc	KRVC 1350 kc
4:00—CBS News	Local News	News	F. Lewis Jr.	Weather	News	Childrens Hr.
4:15—Patrick McCoy	Road Show	Shopper	Sports	Swing Thing	Houseparty	Music
4:30—Sidelights	Alex Drier	News	Mutual News	News	News	Music
4:45—Sports, McCoy	Emphasis	Weather	Music	Swing Thing	News	Music
5:00—Lowell Thomas	News-Harvey	News	Stern World	Weather	Houseparty	Music
5:15—Patrick McCoy	Nightingale	Sports News	World Today	Editorial	Houseparty	Music
5:30—News	Headlines	News	Mutual News	Sports	Houseparty	
5:45—Sports	Hank Weaver	Weather	Music	Swing Thing	Sign Off	News Sign Off
6:00—CBS News	News, Sports	News	Reg. News	Weather		
6:15—Music	Emphasis	Sports	Sign Off	Cousin Ty		
6:30—News	M Beatty	News		News		
6:45—Sports	Edw Morgan	Weather		Cousin Ty		
7:00—CBS News	News	Polka Time		Weather		
7:15—World Sports	Warm Up	Polka Time		Cousin Ty		
7:30—Marvin Kalb	MHS Bsktbl.	News		News		
7:45—Sports	MHS Bsktbl.	Weather		Relaxation		
8:00—World Tonight	MHS Bsktbl.	News		Editorial		
8:15—Music	MHS Bsktbl.	Sports		Relaxation		
8:30—News, Music	MHS Bsktbl.	News		Concert		
8:45—Sports, Music	MHS Bsktbl.	Weather		Concert		
9:00—Local News	News, Noct.	News		Concert		
9:15—Music	Nocturne	Sports		Concert		
9:30—News, Music	Dick Clark	News		Jazz Scene		
9:45—Sports, Music	Showtime	Weather		Jazz Scene		
10:00—News	News, Noct.	News		Live Music		
10:15—Music	Nocturne	Sports		Live Music		
10:30—News, Music	Adventure	Newslines		Anything		
10:45—Sports, Music	Theatre	Weather		Anything		
11:00—Sign Off	News, Noctur	News		Anything		
11:15—	Nocturne	Sports		Anything		
11:30—	Nocturne	Newslines		Late Show		
11:45—	Noct. News	Weather		Late Show		
12:00—	Sign Off	Sign off 2 a.m.		Till 2 a.m.		

RADIO PROGRAMS—WEDNESDAY

KYJC 1230 kc	KMED 1440 kc	KWIN 580 kc	KSHA 860 kc	KBOY FM 95.3 mc	KDOV 1300 kc	KRVC 1350 kc
5:00—		Sign On			Sign On	
5:15—		Farm News			Waking Crew	
5:30—		Newslines			News	
5:45—	Sign On	Weather			Waking Crew	
6:00—CBS News	News-Wakeup	News		Sign On-Wea.	News	Nat'l News
6:15—Montie Morris	Wake Up	Sports		Uncle Rick	Waking Crew	Daily Bread
6:30—News, Music	Music	Newslines	Sign On	News	News	Farm News
6:45—Sports, Morris	First News	Weather	Music	Uncle Rick	News	Voice of Prof.
7:00—World News	Hemingway	News	Mutual News	Headlines	Bill Stamps	Voice of Prof.
7:15—Montie Morris	Weather	Sports News	Music	Editorial	Bill Stamps	News
7:30—CBS News	R V Report	News	News, Sports	News	News-Sports	Christ. Music
7:45—Local News	Reg. News	Weather	Music	Sports	News	20th C.R. Hr.
8:00—News, Weather	Local News	News	Music	Hdlines.-Wea.	Bill Stamps	20th C.R. Hr.
8:15—Montie Morris	Nightingale	H. Peck News	Music	Editorial	Bill Stamps	Old Hymns
8:30—News, Morris	ABC News	News	News-Music	News	Bill Stamps	Bible
8:45—Pet Parade	Emphasis	Weather	Music	Job Bulletin	Bill Stamps	Bible
9:00—CBS News	Brkfst Club	News	News-Stocks	Hdlines.-Wea.	Sound Off	Deliverance
9:15—Montie Morris	Brkfst Club	Shopper	Musicale	Uncle Rick	Sound Off	Deliverance
9:30—Woman's Wash.	Brkfst Club	News	News-Music	News	Sound Off	Back to Bible
9:45—Sports, Morris	Brkfst Club	Weather	Inside Books	Sports	Sound Off	Back to Bible
10:00—News, Godfrey	Local News	News	Musicale	Hdlines.-Wea.	Bill Stamps	Joy of Living
10:15—Godfrey	Listen	Com. News	Musicale	Bargains	Bill Stamps	Music
10:30—Godfrey	ABC News	News	Mutual News	News	News	Bargain Bell
10:45—Godfrey	Emphasis	Weather	Musicale	Fashion	Bill Stamps	Music
11:00—CBS News	Local News	News	Musicale	Hdlines.-Wea.	Bill Stamps	Church News
11:15—Linkletter	J. Linkletter	Sports	Musicale	Uncle Rick	News	Music
11:30—Dear Abby	ABC News	News	Mutual News	News	Bill Stamps	Music
11:45—Sports, Morris	Listen	Weather	Musicale	Uncle Rick	News	Christ. Music
12:00—CBS News	Reg. News	Pulse	Musicale	Sports	Noon News	News
12:15—Montie Morris	Weather	Nightingale	Farm Bolton	Farm Mkt.	Trader Horn	Music
12:30—In Hollywood	R V Report	Pacific Power	News	Stock Mkt.	Houseparty	Music
12:45—Weather, Morris	Paul Harvey	Weather	Music	Cronkite	Houseparty	Editorial
1:00—CBS News	Local News	Ladies Fair	Music	Weather	Houseparty	Gospel Music
1:15—Montie Morris	House Party	Com. News	Music	Cronkite	Houseparty	Gospel Music
1:30—Woman's World	ABC News	Haven of Rest	Mutual News	News	Houseparty	Request Pro.
1:45—Sports, Morris	Emphasis	Haven of Rest	Music	Cronkite	Houseparty	Request Pro.
2:00—CBS News	Local News	News	Music	Weather	Houseparty	Requests
2:15—Montie Morris	Hear Show	Sports	Music	Bargains	Houseparty	Requests
2:30—Woman's World	ABC News	News	Mutual News	News	Houseparty	Christ. Music
2:45—Sports, McCoy	Emphasis	Weather	Music	Cronkite	Houseparty	Quiet Time
3:00—CBS News	Local News	Safety Rndup	Music	Weather	Houseparty	Classic
3:15—Patrick McCoy	Hear	Safety Rndup	Inside Books	Editorial	Houseparty	Bit of Heaven
3:30—Woman's World	ABC News	News	Mutual News	News	Houseparty	Christ. Music
3:45—Sports, McCoy	Emphasis	Weather	Music	Sports	Houseparty	G. Christians
4:00—CBS News	Local News	News	Fulton Lewis	Weather	Houseparty	Radio Kids
4:15—Patrick McCoy	Road Show	Shopper	Sports	Swing Thing	Houseparty	Radio Kids
4:30—CBS Highlights	Alex Drier	News	Commentary	News	Houseparty	Music
4:45—Sports	Emphasis	Weather	Music	Swing Thing	Houseparty	Music
5:00—Lowell Thomas	News-Harvey	News	Stern, World	Weather	Houseparty	Music
5:15—Music	Nightingale	S.I.A.C. News	World Today	Editorial	Houseparty	Music
5:30—News	Headline	News	Mutual News	Sports	Houseparty	News
5:45—Sports	Hank Weaver	Weather	Music	Swing Thing	Houseparty	Sign Off
6:00—CBS News	News-Sports	News	Reg. News	Weather	Houseparty	
6:15—Music	Emphasis	Sports	Sign Off	Cousin Ty	Sign Off	
6:30—News	M. Beatty	News		News		
6:45—Sports	Edw. Morgan	Weather		Cousin Ty		
7:00—CBS News	News-Music	Polka Time		Weather		
7:15—World Sports	Dinner Music	Polka Time		Cousin Ty		
7:30—Marvin Kalb	Eve. Music	News		News		
7:45—Sports	Eve. Music	Weather		Relaxation		
8:00—World Tonight	News-Music	News		Editorial		
8:15—Music	Land of Music	Sports		Relaxation		
8:30—News	Land of Music	News		Concert		
8:45—Sports	Land of Music	Weather		Concert		
9:00—Local News	News, Noct.	News		Concert		
9:15—Music	Nocturne	Sports		Concert		
9:30—News, Music	Dick Clark	News		Jazz Scene		
9:45—Sports, Music	Showtime	Weather		Jazz Scene		
10:00—News	News, Noct.	News		Live Music		
10:15—Music	Nocturne	Sports		Live Music		
10:30—News, Music	Adventure	Newslines		Anything		
10:45—Sports, Music	Theatre	Weather		Anything		
11:00—Sign Off	Nocturne	News		Anything		
11:15—	Nocturne	Sports		Anything		
11:30—	Nocturne	Newslines		Late Show		
11:45—	Noct., News	Weather		Late Show		
12:00—	News	Sign off 2 a.m.		Till 2:00 a.m.		

KBOY-AM

Radio programs for KBOY-AM (730 kc) are simulcasts of KBOY-FM programs from sun-up to sun-down.

TUESDAY TELEVISION PROGRAMS

The following TV broadcasting is printed as a free public service for the Mail Tribune's readers and TV viewers. Schedule changes are printed as provided by the TV stations and the Mail Tribune cannot accept responsibility for errors or omissions.

KBES—TV (Ch. 5)	KMED-TV (Ch. 10)	KOTI-TV (Ch. 2)
4:00—American Bandstand	"Experi. Perilous"	American Bandstand
4:30—Discovery '63	"Experi. Perilous"	Discovery '63
5:00—Sky King	Magic Ranch	Chaplain, Tech
5:30—McGraw	Laurel and Hardy	McGraw
6:00—Weather, News	Weather, News	Weather, News
6:30—Deputy	Combat	News Summary
7:00—Country Show	Combat	Brinkley's Journal
7:30—Marshal Dillon	Laramie(c)	Combat
8:00—Lloyd Bridges	Laramie(c)	Combat
8:30—Judy Garland	Empire(c)	Hawaiian Eye
9:00—Judy Garland	Empire(c)	Hawaiian Eye
9:30—Judy Garland	Dick Powell	Untouchables
10:00—Garry Moore	Dick Powell	Untouchables
10:30—Garry Moore	Chet Huntley	Diccovery '63
11:00—ABC News Final	News, Tonite(c)	ABC News Final
11:30—	Tonite Show(c)	
12:00—	Tonite Show(c)	
12:30—	Tonite Show(c)	
1:00—	News, Sign Off	

WEDNESDAY TELEVISION PROGRAMS

KBES—TV (Ch. 5)	KMED-TV (Ch. 10)	KOTI-TV (Ch. 2)
8:00—Captain Kangaroo		
8:30—Captain Kangaroo	Morning Visit	
9:00—Calendar	Continental Classroom	
9:30—I Love Lucy	Focal Point	
10:00—The McCoys	Price Is Right(c)	College of the Air
10:30—Pete and Gladys	Concentration	Queen for a Day
11:00—Love of Life	First Impression(c)	Jane Wyman
11:30—Search for T'm'row	Truth, Consequences	Yours for a Song
12:00—College of the Air	Merv Griffin(c)	Tennessee Ernie Ford
12:30—As the World Turns	Merv Griffin(c)	As the World Turns
1:00—Password	Loretta Young	Father Knows Best
1:30—House Party	Young Dr. Malone	House Party
2:00—To Tell the Truth	Match Game	Day in Court
2:30—Jane Wyman	Danny Thomas	Seven Keys
3:00—Secret Storm	Queen for a Day	Secret Storm
3:30—Edge of Night	"Balt. Adventure"	Edge of Night
4:00—American Bandstand	"Balt. Adventure"	American Bandstand
4:30—Discovery '63	"Balt. Adventure"	Discovery '63
5:00—Uncle Bill	Ruff & Reddy	Chaplain's Corner
5:30—Yogi Bear	Our Gang, Weather	Yogi Bear
6:00—Weather, News	News—H.B. Report	Weather, News
6:30—Hillbillies	Telephone Hour	News Summary
7:00—Ozzie and Harriet	Telephone Hour	Hazel
7:30—Wagon Train	The Virginian (c)	Wagon Train
8:00—Wagon Train	The Virginian (c)	Wagon Train
8:30—Going My Way	The Virginian (c)	Going My Way
9:00—Going My Way	Bob Hope	Going My Way
9:30—Dick Van Dyke	Bob Hope	Our Man Higgins
10:00—Naked City	Telephone Hour	Naked City
10:30—Naked City	Telephone Hour	Naked City
11:00—ABC News Final	News, Tonite(c)	ABC Final Report
11:30—	Tonite Show(c)	
12:00—	Tonite Show(c)	
12:30—	Tonite Show(c)	
1:00—	News, Sign Off	

Rape Charge Filed Against Suspect

Mineral Wells, Tex.—UPI—Police filed rape charges Monday night against a shaggy-haired, unshaven 26-year-old convicted sex criminal in the attack of a Mineral Wells highway patrolman's daughter.

Sheriff Gilbert Somerfeld arrested Virgil Nelson Halford, 26, of Grand Prairie 45 minutes after the ex-convict abducted and raped the patrolman's 9-year-old daughter.

Halford was the suspect in the kidnaping of four girls, three of whom he abused. Attired in a dirty T-shirt and blue jeans, he surrendered meekly to Somerfield.

Kidnap charges were filed against him Sunday night in Grand Prairie, where a 17-year-old girl said he abducted here at rifle point and sexually molested her.

He also fitted the description of a man who abducted two young Garland girls Sunday afternoon.

He forced them under a bridge, tied and gagged them, ripped off their clothes and mutiliated one of the girls.

Police said Halford was released from prison last year after serving a sentence for rape.

WALT'S TV & RADIO SERVICE
"Oldest Shop in So. Oregon"
2300 So. Stage Rd. 772-2269
Serving Medford and Vicinity
Calls—Monday Thru Thursday
8 A.M. to 6 P.M.
Friday 8 A.M. to 4 P.M.

Four East Germans Escape to Freedom

Berlin—UPI—Four East Berlin workers wriggled through a 20-by-20 inch hole in the Communist wall to escape to West Berlin, it was learned today.

The four, members of a work crew assigned to the border, broke through an iron door and two walls in 11 hours to make good their flight Monday.

They escaped on the border of the French sector where the wall on a railway freight station forms part of the anti-refugee barrier.

They told Western officials they were doing construction work in the north freight yard and decided to take the chance to flee.

The men, aged 16 to 40, took turns in escaping through the wall so their absence from the work crew would not be noticed immediately.

They wriggled through to Garden Strasse, a West Berlin street running alongside the station.

HOSPITAL BEDS
For RENT at
A to Z Rental
1213 N. Riverside 779-1474

APPLIANCE AND TV REPAIR
PLUS
TV RENTALS
HAPCO
303 S. Front at 10th
PHONE 772-5254

Grover Receives GP Jaycee Award

Grants Pass – Acting U.S. Attorney for Oregon, Sidney I. Lezak, of Portland, spoke at the Grants Pass Junior Chamber of Commerce banquet here last week when Grants Pass insurance man Leonard L. Grover was presented with the organization's annual Distinguished Service Award.

Lezak spoke on the need for legislation to improve the teen-age employment rate, a matter of mounting concern in Josephine county.

He pointed out that young people between 16 and 21 years old represent 7 per cent of the national work force, but make up 18 per cent of the total unemployed. He cited bills introduced at the federal level to alleviate this situation, such as the Youth Employment Opportunities Act, the Juvenile Delinquency Act, and the "halfway house" program of pre-release training for youthful offenders.

Grover, who won the Distinguished Service Award for his work in behalf of industrial development in this area, was instrumental in the location of a new industrial firm here and in the reopening of a local plywood plant.

He is president of Industries Development, Inc., and technical advisor for the Josephine County Area Redevelopment committee.

UPSIDE DOWN

Chicago – UPI – Jeff Begum found himself with 400 upside down Aardvarks Saturday and decided he ought to have a few thousand more. Begum, publisher of the rumor magazine called the Aardvark, said he decided to print the rest of the run topsy-turvy to avoid a collectors' scramble on the misprinted first copies.

POOR MAN'S
100 TV
HOME CALLS
Simply Call 772-8822

MOO-O-OS and MUSINGS

You barely have time to rush in your $2.95 for our anti - smudge kit guaranteed to eliminate all spring house cleaning problems.

In ordering this patented device, kindly specify the color of ink you want on your "Positively No Smudge Allowed In This House" sign.

Little Daisy

DISCOUNT
PRICES ON
STYLED
FURNITURE

PRESCRIPTIONS!
DIAL
772-2330

Dick Glass

Call Anytime — DAY or NIGHT!
Personalized Pickup and Delivery
Store Hours: 9:00 A.M. to 6:00 P.M.
Your Headquarters for • Greeting Cards • Cosmetics • Party & Wedding Supplies • Gifts • Veterinarian Supplies
Your Charge Account Invited
At West Main your prescription is filled "UP to a standard — NOT down to a price."
WE GIVE S&H GREEN STAMPS
West Main Pharmacy
Rexall Store
135 W. Main at Grape — Ph. 772-2330

Her columns intrigue millions. Her CBS Radio Network program has warmth, wit and a wise approach to personal problems. Join Abigail Van Buren, the charming counselor who cares. Dial

Dear Abby

Monday Through Friday at 11:30 A.M.
KYJC/1230

Strange As It Seems By ELSIE HIX

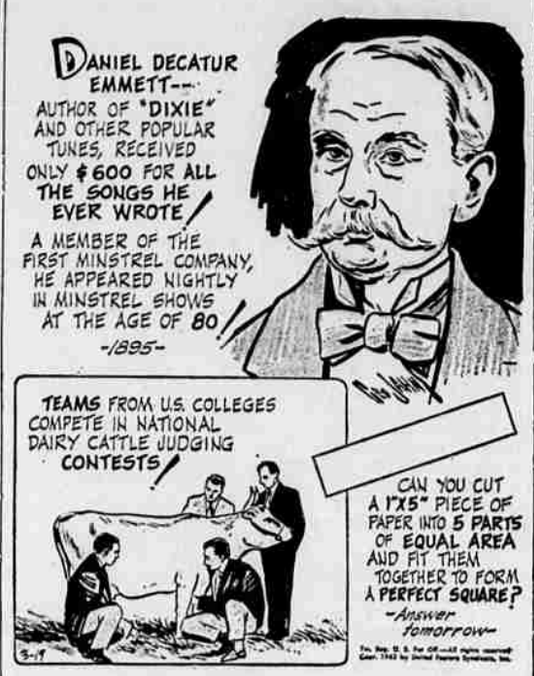

CROSSWORD PUZZLE

Answer to Yesterday's Puzzle

ACROSS
1-Mature
4-Man's nickname
6-Sag
11-Mexican dish
12-Schoolbook
15-Part of "to be"
16-Studio
18-Sun god
19-College degree (abbr.)
21-City in Russia
22-Court action
24-Baptismal basin
26-Seasoning
28-Edible root
29-Place for worship
31-Actual
32-Note of scale
34-God of love
36-Clock face
38-Paid notice
40-Memorandum
42-Climbing plant
45-Pinch
47-Spreads for drying
49-Disorder
50-Capuchin monkeys
52-Ceremony
54-Artificial language
55-Man's nickname
56-Restaurant personnel
59-Spanish for "yes"
61-Sell to consumer
63-Wreath
65-Dull finish
66-Pronoun
67-Snake

DOWN
1-Indonesian tribesman
2-Frolic
3-Printer's measure
4-Singing voice
5-Condescending looks
6-Trained
7-Female ruff
8-Paddles
9-Hypothetical force
10-Punctuation mark
13-Cooled lava
14-Proportion
17-Shakespearian king
20-Poker stake
23-Above
24-Note of scale
25-Mountain lake
27-Caudal appendage
30-Underground part of plant
32-Den
35-Barren
37-Den
38-Genus of geese
39-Crown
41-Prepare for print
43-Loops
44-Near
46-Greek letter
48-Vapor
51-Strike
53-Sea eagle
57-River island
58-A continent (abbr.)
60-Demon
62-Symbol for tantalum
64-District Attorney (abbr.)

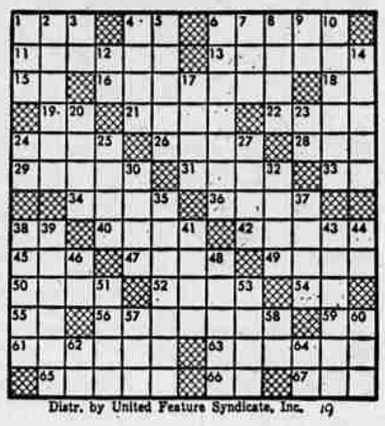

Distr. by United Feature Syndicate, Inc. 19