



RETIREES — County Commissioner-Elect Donald Faber, Central Point, (left) shakes hands with retiring County Commissioner Chester Wendt, 1652 Old Stage rd. Faber takes office Monday, Friday County Judge Earl Miller presented Wendt a plaque in behalf of the county court for his service during his eight years of office.

Student Quitting High School Subject of University Study

Eugene — The typical Oregon student who quits high school before graduation is likely to come from a small school with fewer than 300 students, according to a University of Oregon study.

He is most likely to leave before, during, or after his junior year. Although he may have average or even above-average intelligence, he displays less academic ability than other students and is usually failing or almost failing in his school work.

Since these findings do not agree with national surveys which have shown no relationship between drop-out rate and size of school, the researchers warn that the figures appear to have local, but not general, significance.

Penny-Saver Ideas

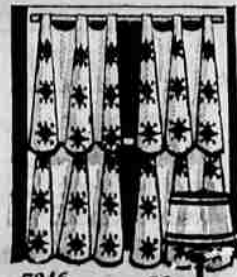

7246

by Alice Brooks

Be thrifty, be clever—make decorative, 2-color cafe curtains of remnants. Combine 2 colors or print 'n' plain to give a room a gay lift with cafe curtains. Pattern 7246; pattern, directions for two smart styles.

THIRTY-FIVE CENTS (coins) for this pattern—add 10 cents for each pattern for 1st-class mailing. Send to Alice Brooks, care of Medford Mail Tribune, Needlecraft Dept., P. O. Box 163, Old Chelsea Station, New York 11, N.Y. Print plainly NAME, ADDRESS, PATTERN number.

1963's Biggest Needlecraft Show stars smocked accessories—It's our new Needlecraft Catalog! Plus over 200 fresh-to-you designs to knit, crochet, sew, weave, embroider, quilt. Plus free pattern. Send 25c now!

According to school officials, he most often leaves school because of lack of interest or motivation, ineffectual home conditions frequently involving parents who are unimpressed or contemptuous of formal education, persistent truancy, or severe reading difficulty.

The report of the "drop-out" research project appears in the January Bulletin of the Oregon School Study Council, published by the University of Oregon school of education.

Conducting the study were Thomas Rigby, executive secretary of the Oregon School Boards association, headquartered at the university, and former graduate students Elliott Becken, now assistant superintendent in the Medford public school system, and George Timmons, now at the Portland Center of the General Extension Division.

Despite the fact that Oregon has a drop-out rate of 26.8 per cent, representing the percentage of students who enter the ninth grade but fail to graduate, compared with a national average of 33.2 per cent, drop-outs remain "a major educational problem" in the state, the researchers wrote.

With unskilled jobs reduced by half during the past decade and an increasing demand for highly trained personnel, "the high school diploma . . . has emerged as the absolute minimum educational achievement," the report states.

The study showed "that the larger the school the lower the drop-out rate." Of the 116 Oregon high schools surveyed, no school which enrolled more than 600 students fell in the high or very high drop-out categories in which from 40 to 60 per cent or more of the students fail to graduate.

However, 17 smaller schools came within these high drop-out categories, with the highest percentages in those schools enrolling less than 100 students. The majority of Oregon schools came within the medium drop-out range of 20 to 39 per cent.

The study also revealed that lower drop-out rates are associated with schools which have more extensive peripheral and non-academic programs and services to the students. The most extensive non-academic programs are found in the larger high schools, and this, coupled with the greater number of guidance and counseling personnel available, may help account for the lower drop-out rates in these schools, the report said.

Although most drop-outs are failing in school, the study showed, "a high percentage of drop-outs have C averages and could complete their high school educations successfully."

More than 50 per cent of the drop-outs have average IQs of 90 to 110, indicating that they are capable of high school work, and about 10 per cent have above-average IQs of 110 or more.

Styled-to-Slim

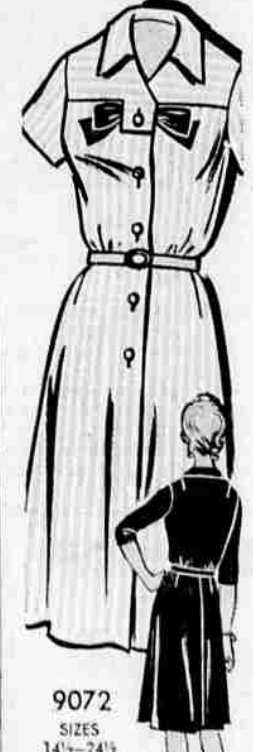

9072

by Marjorie Martin

Slenderness topped by a bow—most flattering look a half-size can choose for spring. Choose crisp easy-care cotton or one of new blends. Printed Pattern 9072; Half Sizes 14½-16½, 18½, 20½, 22½, 24½. Size 16½ requires 3¾ yards 35-inch fabric.

FIFTY CENTS in coins for this pattern—add 10 cents for each pattern for first-class mail. Send to Marjorie Martin, Medford Mail Tribune, Pattern Dept., 332 West 18th St., New York 11, N.Y. Print plainly NAME, ADDRESS with SIZE and STYLE NUMBER.

FREE OFFER: Coupon in Spring Pattern Catalog for one pattern free—any one you choose from 300 design ideas. Send 50c now for Catalog.

DRASTIC REDUCTIONS!

SAVE DURING MANN'S GREAT JANUARY

NO PHONE CALLS OR LAY-AWAYS

SALE

3 Only WOMEN'S COTTON 19¢ KNIT TOPS Values to 4.95	10 Only ART PRINTS 19¢ FAMOUS ARTISTS Regular 1.98	2 Only CHRISTMAS 19¢ TABLE CLOTHS Regular 5.98
3 Only WOMEN'S BLOUSES 19¢ FAMOUS MAKE Values to 7.98	ASSORTED HAIR BOWS 19¢ VELVET Regular 1.00	5 Only SWING-AWAY 19¢ WALL CAN OPENERS Regular 3.98
2 Only WOMEN'S CAPRIS 19¢ COTTON Values to 10.98	20 Only Yarn Assortment 19¢ BROKEN DYE LOTS Values to 1.55 sk.	3 Only DRAIN TRAYS 19¢ RUBBERMAID BRAND Regular 2.69
12 Only WOMEN'S ASST. 19¢ MILLINERY Values to 5.98	2 Only BOYS' SLACKS 19¢ 1-27 WAIST, 1-29 WAIST Reg. 4.98 and 9.98	GLASS BABY BOTTLES 19¢ COMPLETE Regular 40c
4 Only Ladies' UMBRELLAS 19¢ SLIGHTLY SOILED Values to 6.98	12 Only MEN'S SOCKS 19¢ COTTON ARGYLES, 11 thru 13 Originally 1.00	6 Only SKIRT SAVERS 19¢ FOR WOMEN Regular 6.00
ASSORTED GROUP 19¢ FASHION FLOWERS Regular to 59c	4 Only Men's STRING TIES 19¢ NOVELTY STYLING Regular 1.50	3 Only PADDED BRAS 19¢ WHITE & LACY Regular 5.95
50 Assorted EARRINGS 19¢ MANY STYLES Regular to 2.00 p.r.	BE EARLY! DOORS OPEN 9:30 A.M. MONDAY MORN.	

Savings In Accessories WHITE TAILORED COLLARS Reg. 1.25 79c WOOL KNIT HEAD BANDS Reg. 1.25 79c KNIT HAT & GLOVE SET Reg. 6.00 2.99 COSTUME JEWELRY Reg. 1.00 & 2.00 p.t. ½ PRICE ASST. BETTER JEWELRY Save ½ OFF KNIT GLOVES Reg. 1.00 to 4.00 ½ OFF FABRIC HANDBAGS Reg. 11.95 to 16.96 ½ OFF	Lingerie - Foundations 4 ONLY LYCRA FULL FOUNDATIONS Regular 20.00 9.99 GOWNS & PEIGNOIR SETS Famous brands 40% OFF FAMOUS MAKE NON RUN HOSE Save pr. 77c FAMOUS MAKE BRAS Regular 2.50 1.99 Regular 3.95 2.99 ASST. GIRDLES & PANTY GIRDLES Regular to 12.50 ½ OFF ASSORTED LINGERIE SAMPLES Famous makes 50% OFF	Savings For Men BETTER SUITS Orig. to 49.50 27.88 Orig. to 59.50 37.88 Orig. to 79.50 47.88 MEN'S STRETCH SOX Slightly imperfect. 100% nylon. Now 59c pr. Save 2 Pr. 1.00 DRESS SHIRTS Reg. 4.50 & 5.00, now 3.66 Save 3 for 10.00 WASHABLE WOOL SHIRTS Reg. 11.95 7.99 COTTON SLACKS Reg. 4.95 & 5.95, now 2.59 Save 2 for 5.00	For The Home 30 YDS. JULLIARD WOOLENS Reg. to 5.98 yd. 1.88 10 YDS. DOUBLE KNIT FABRIC Reg. 7.98 yd. 3.88 30 YDS. WOOL PLAIDS & TWEEDS Reg. to 5.98 yd. 3.88 50 YDS. PRINTED CORDUROY Reg. 1.79 yd. 99c 20 YDS. COHAMA HIGHLANDER PLAIDS, reg. 1.98 yd. 99c 200 YDS. COTTON PRINTS Reg. to 2.98 yd. 44c NEW LOT FABRIC REMNANTS Reg. to 7.98 yd. ½ PRICE PURE LINEN PLACE MATS Foam back. Reg. 1.00 33c ASSORTED TABLECLOTHS Reg. to 3.98 1.88 Reg. to 12.98 3.88 200 YDS. DRAPERY YARDAGE Reg. to 3.98 yd. 99c 3 ONLY ORANGE FOOT STOOLS Reg. 7.98 3.88 DECORATOR PILLOWS Reg. to 6.98 2.88 3 ONLY PLAID BLANKETS Reg. 5.98 3.88 4 ONLY 100% WOOL BLANKETS Reg. to 16.98 12.88 3 ONLY CHROME STEP STOOLS Reg. 5.98 3.88 4 ONLY MIRRO 35-CUP PERCOLATOR Reg. 21.98 12.88 6 ONLY MIRRO 4 QT. PRESSURE COOKERS Reg. 12.98 6.88 6 ONLY LITTLE GIRLS' PLAY APPLIANCES Refrigerator, reg. 2.98 1.88 Washer-Dryer, reg. 2.98 1.88 80 ASSTD. CHILDRENS TOYS & GAMES, reg. 1.29 2 for 1.00
Notions - Gifts - Yarns TRIMS AND BRAIDS Reg. 25c to 1.69 yd. ½ PRICE CHRISTMAS TABLE DECORATION Reg. 2.50 99c Reg. 6.98 1.99 FROSTED CANDLES Reg. 1.00 50c HAND MADE VENETIAN GLASS ASH TRAYS, reg. 3.50 1.79 CHINA AND GLASS GIFTS Reg. 2.00 to 20.00 ½ OFF HERITAGE PATTERN IN ENGLISH POTTERY Reg. 4.50 place setting 2.99 MELMAC CLEARANCE 2 ONLY 45-Pc. Sets Reg. 29.95 19.97 2 ONLY 45-Pc. Sets Capistrano Rose Regular 19.95 13.33 3 ONLY 5-PC. SERVICE SET Regular 5.95 3.97 4 ONLY 20-PC. SETS Regular 12.95 8.54 ODDS & ENDS IN YARNS Tapestry wool, Heatherlain, Glengary Tweed, Nylon and Wool. Reg. 69c skein 46c Reg. 98c skein 65c Reg. 1.49 skein 99c Reg. 1.59 skein 1.06	Savings For Children GIRLS' & TEENS SWEATERS Orions & wools. Values to 11.98 ½ OFF GIRLS' CAR COATS 7-14, reg. 13.98 4.00 Teens, reg. 15.98 5.00 GIRLS' & TEENS ROBES Regular 8.98 2.00 SKIRTS & CAPRIS Regular to 9.98 ½ OFF GIRLS & TEENS BLOUSES Regular to 4.98 ½ OFF LITTLE BOYS' SWEATERS 3-6x, regular 7.98 ½ OFF BABY PLASTIC PANTS Med., large and X-large FOUR to a package 39c 6 ONLY LITTLE BOY'S WOOL SUITS Regular to 12.98 4.00	Savings For Ladies COTTON PRINT BLOUSES Values to 3.98 99c RACCOON COLLARED SUBURBAN COATS, reg. to 39.95 29.00 FAMOUS MAKE SKIRTS Values to 16.98 6.99 FASHION COATS Reg. 49.95 & 59.95 43.00 BETTER COATS Fine Wools 29.00 ALL WEATHER POPLIN COATS Values to 29.95 18.00 4 ONLY ALL WEATHER COATS Reg. 22.95 14.00 FAMOUS MAKE CAR COATS 2 Only 3.88 Reg. to 25.95 10.88 Reg. to 39.95 16.88 DRESSES Values to 10.98 1.99 Values to 14.98 4.00 Values to 19.98 8.00 Values to 25.95 15.00 Values to 35.00 18.00 BETTER SUITS Imports - Wools Reg. to 69.96 38.00 Reg. to 99.95 58.00 Reg. to 119.00 78.00	

STAR GAZER

By CLAY R. POLAN

<p>ARIES MAR. 21 - APR. 20 7-26-31 30-45-51</p> <p>Taurus APR. 21 - MAY 21 36-39-40-43 46-74-80-89</p> <p>GEMINI MAY 22 - JUN 21 19-22-23-50 28-41-71</p> <p>CANCER JUN 22 - JUL 21 14-17-21-33 45-45-75</p> <p>LEO JUL 22 - AUG 21 11-18-26-38 48-72-81-88</p> <p>VIRGO AUG 22 - SEP 21 4-6-16-24 31-37-42</p> <p style="text-align: center;">(Good) (Adverse) (Neutral)</p>	<p>LIBRA SEP. 22 - OCT. 21 5-25-44-47 55-62-81-85</p> <p>SCORPIO OCT. 22 - NOV. 21 1-15-30-54 62-70-83-84</p> <p>SAGITTARIUS NOV. 22 - DEC. 21 16-21-21 31-33-58-60 64-71-79-80-82</p> <p>CAPRICORN DEC. 22 - JAN. 21 12-13-34 37-46-57</p> <p>AQUARIUS JAN. 22 - FEB. 21 9-27-32-42 54-63-72</p> <p>PISCES FEB. 22 - MAR. 21 11-21-21 31-32-29-37 40-52-82-87</p>
---	--

To develop message for Saturday, read words corresponding to numbers of your Zodiac birth sign.