RADIO PROGRAMS—WEDNESDAY

Programs listed below are received from the radio stations and the Mail Tribune assumes no responsibility except to make changes as are supplied

KYJC 1230 kc	KMED 1440 kc	KWIN 580 kc	KBOY AM 730 kc	KBOY FM 95.3 mc	KDOV 1300 kc	KRVC 1350 kc
4:00—CBS News 4:15—Pat McCoy 4:30—Sidelights 4:45—Sports-Music	Local News Road Show Alex Drier Emphasis	News Shopper News Weather	Headlines Swing Thing News-Swing Sign Off	Weather Swing Thing News Swing Thing	News Bill Lively News Sign Off	Radio Kids Radio Kids News Sign Off
5:00—Lowell Thomas 5:15—Powerland 5:30—News 5:45—Sports	News-Harvey Nightingale Headlines Hank Weaver	News Sport News News Weather		Weather Editorial Sports Swing Thing		
6:00—CBS News 6:15—Music 6:30—News-Music 6:45—Sports-Music	News-Sports Emphasis M. Beatty Edw Morgan	News Sports News Weather		Weather Cousin Ty News Cousin Ty		
7:00—CBS News 7:15—Sports 7:30—News Analysis 7:45—Sports-Music	News-Music Dinner Music World News Edw. Morgan	Weather S.I.A.C News News Weather		Weather Cousin Ty News Relaxation		
8:00—World Tonight 8:15—Music 8:30—News-Music 8:45—Sports-Music	News-Music Land of Music Land of Musi Land of Musi	News Sports News Weather		Editorial Relaxation Concert Concert		
9:00—CBS News 9:15—Music 9:30—News-Music 9:45—Sports-Music	News—Go Go Show Go Show Go Show	News Sports Newslines Weather		Concert Concert News-Jazz Jazz Scene		
10:00—News 10:15—Music 10:30—News-Music 10:45—Sports-Music	News Nightbeat Nightbeat Nightbeat	Devotion Sign off		News, Jazz Jazz Scene Anything Anything		
11:00—Sign off 11:15— 11:30— 11:45—	Good News Nightbeat Nightbeat Nitebeat-Nws			Anything Anything Late Show Late Show		
12:00—	Sign Off			Until 2 a.m.		

RADIO PROGRAMS—THURSDAY

5:00— 5:15— 5:30— 5:45—	Sign On	Sign-on News Farm Report Newslines Weather			Sign On Waking Crew News Lively One	
6:00—CBS News 6:15—Montie Morris 6:30—News-Morris 6:45—Sports-Morris	News Wake Up Wake Up First News	News Sports News Newslines Weather		Sign On, Wx. Uncle Rick News Uncle Rick	News Lively One News Farm Report	News Daily Bread Christ Music Christ. Music
7:00—News 7:15—Montie Morris 7:30—CBS News 7:45—Morris	Hemingway Weather R V Report Weather	News Sports News Newslines Weather	Sign On Editorial Sign on-News Sports	Weather Editorial News Sports	Bill Stamps Bill Stamps News News—Sports	Christ. Music News Christ. Music 20th Century
8:00—News-Weather 8:15—Montie Morris 8:30—News-Morris 8:45—Pet Parade	Local News Nigntingale ABC News Emphasis	News H Peck News News Weather	Hdlines., Wx Editorial News-Mkt Job Bulletin	Hdlines., Wx. Editorial News-Mkt Job Bulletin	Bill Stamps Bill Stamps News Bill Stamps	20th Century Old Hymns Bible Inst. Bible Inst.
9:00—CBS News 9:15—Montie Morris 9:30—CBS Hollywood 9:45—Sports-Morris	Brkfst Club Brkfst Club Brkfst Club Brkfst Club	News Shopper Newslines Weather	Hdlines, Wx Job Bulletin News Sports	Bulletin, Wx. Job Bulletin News Sports	Linn's Line Linn's Line Linn's Line Linn's Line	Deliverance Deliverance Back to Bible Back to Bible
10:00—News-Godfrey 10:15—Arthur Godfrey 10:30—Arthur Godfrey 10:45—Arthur Godfrey	Local News Listen ABC News Emphasis	News Com. News Newslines Weather	Hdlines., Wx. Bargains News Fashion	Hdlines., Wx. Bargains News Fashion	Bill Stamps Bill Stamps News Bill Stamps	Joy of Living Christ Music Bargain Bell Let's Pray
11:00—CBS News 11:15—Linkletter 11:30—Garry Moore 11:45—Sports-Morris	Local News Tello Test ABC News Emphasis	Table Rock Round Up News Weather	Hdlines., Wx. Uncle Rick News Uncle Rick	Hdlines., Wx. Uncle Rick News Uncle Rick	News Bill Stamps News Bill Stamps	Church News Christ. Music Headlines Christ. Music
12:00—CBS News 12:15—Montie Morris 12:30—One Woman's 12:45—Wthr-Morris	Reg News Wx. Mkts. Spt R.V. Report Paul Harvey	News Sports Market Weather	Sports Farm Mkt. Stock Mkt. Cronkite	Sports Farm Mkt. Stock Mkt. Cronkite	Noon News Bill Lively Trader Horn Market News	News Music Christ Music Christ. Music
1:00—CBS News 1:15—Montie Morris 1:30—Woman's World 1:45—Sports-Morris	Local News Hear ABC News Emphasis	Ladies Fair Comm. News News Lines Weather	Hdlines., Wx. Bohlsen News Cronkite	Weather Bohlsen News Cronkite	Bill Lively Bill Lively News Bill Lively	Gospel Music Gospel Music Request Pgm. Request Pgm.
2:00—CBS News 2:15—Montie Morris 2:30—Woman's World 2:45—Sports-McCoy	Local News Hear ABC News Emphasis	News Sports Newslines Weather	Hdlines., Wx. Bargains News Sports	Weather Bargain News Sports	News Bill Lively News Bill Lively	Your Request Your Request Christ Music Quiet Time
3:00—CBS News 3:15—Pat McCoy 3:30—Woman's World 3:45—Sports-McCoy	Local News Hear ABC News Emphasis	News Sports Newslines Weather	Hdlines., Wx. Editorial News Swing Thing	Weather Editorial News Swing Thing	News Bill Lively News Bill Lively	Classics Bit of Heaven Christ Music Gr. Christians
4:00—CBS News 4:15—Pat McCoy 4:30—Sidelights 4:45—Sports-McCoy	Local News Road Show Alex Drier Emphasis	News Shopper Newslines Weather	Hdlines., Wx. Swing Thing News-Swing Sign off	Weather Swing Thing News Swing Thing	News Bill Lively News Sign Off	Childrens Hr. Childrens Hr. News Sign Off
5:00—Lowell Thomas 5:15—Pat McCoy 5:30—News-McCoy 5:45—Sports-McCoy	News-Harvey Nightingale Headlines Hank Weaver	News Sport News Newslines Weather		Weather Editorial Sports Swing Thing		
6:00—CBS News 6:15—Music 6:30—News-Music 6:45—Sports-Music	News-Sports Emphasis M. Beatty Ed P. Morgan	News Sports Newslines Weather		Weather Cousin Ty News Cousin Ty		
7:00—CBS News 7:15—Sports 7:30—News Analysis 7:45—Sports-Music	News-Music Dinner Music Eve. Music Eve. Music	World News Sports Newslines Weather		Weather Cousin Ty News Relaxation		
8:00—World Tonight 8:15—Music 8:30—News-Music 8:45—Sports-Music	News Dinner Music Land of Music Land of Music	News Sports Newslines Weather		Editorial Relaxation Concert Concert		
9:00—CBS News 9:15—Music 9:30—News-Music 9:45—Sports-Music	News—Go Go Show Go Show Go Show	News Sports Newslines Weather		Concert Concert Jazz Scene Jazz Scene		
10:00—News 10:15—Music 10:30—News-Music 10:45—Sports-Music	News Nightbeat Nightbeat Nightbeat	Devotion Sign Off		Anything Jazz Scene Anything Anything		
11:00—Sign off 11:15— 11:30— 11:45—	Good News Nightbeat Nightbeat Nightbeat			Anything Anything Late Show Late Show		
12:00—	Sign Off			Until 2 a.m.		

KSHA
860 KC
Sign on at 7:30 a.m., sign off at 4:45 p.m. Quality music programs all day with news and weather every hour on the half-hour.

TELEVISION PROGRAMS

The following TV broadcast log is printed as a free public service for the Mail Tribune's readers and TV viewers. Schedule changes are printed as provided by the TV stations and the Mail Tribune cannot accept responsibility for errors or omissions.

KBES-TV (Channel 5)

WEDNESDAY
4:00—Johnnie Linn
4:30—Uncle Bill Adventure
5:30—Yogi Bear
6:00—Your TV Weatherman
6:05—Channel 5 Report
6:15—Walter Cronkite News
6:30—Story of
7:00—Ozzie and Harriet
7:30—Wagon Train
8:30—Going My Way
9:30—Dick Van Dyke
10:00—Naked City
11:00—ABC News Final
11:10—Sign Off

THURSDAY
8:00—Captain Kangaroo
9:00—Calendar
9:30—I Love Lucy
10:00—The McCoys
10:30—Pete & Gladys
11:00—Love of Life
11:24—CBS News
11:30—Search for Tomorrow
11:45—Guiding Light
12:00—College of the Air
12:30—As the World Turns
1:00—Password
1:30—House Party
2:00—Jane Wyman
2:30—To Tell the Truth
2:54—CBS News
3:00—Secret Storm
3:30—Edge of Night
4:00—Johnnie Linn
4:30—Uncle Bill's Adventure
5:30—Roy Rogers
6:00—Your TV Weatherman
6:05—Channel 5 Report
6:15—Walter Cronkite News
6:30—Sports Roundup
7:00—Rifleman
7:30—Mr. Ed
8:00—Perry Mason
9:00—The Nurses
10:00—McHale's Navy
10:30—M Squad
11:00—ABC News Final
11:15—Top Star Bowling
12:15—Sign Off

KMED-TV (Channel 10)

Wednesday
4:00—Focal Point
4:30—Popeye Theatre
5:00—Bull and Beady
5:30—Our Gang Comedy
5:30—Weather Special
6:00—Newsreel 10
6:15—Huntley-Brinkley News
6:30—Sam Benedict
7:30—The Virginian
8:00—Perry Como (c)
10:00—The Eleventh Hour
11:00—News 10
11:15—Tonight Show—Johnny Carson (c)
1:00—News, Weather, Sign Off

Thursday
9:25—Sign On
9:25—Morning Visit
9:30—Continental Classroom
10:00—The Price Is Right (c)
10:30—Concentration
11:00—Your First Impression (c)
11:30—Truth or Consequences
11:55—NBC News
12:00—Merv Griffin (c)
2:55—NBC News
1:00—Loretta Young
1:30—Young Dr. Malone
2:00—Make Room for Daddy
2:30—Here's Hollywood
3:00—Queen for a Day
3:30—Who Do You Trust?
4:00—Friendship Circle
4:30—Popeye Theater
5:00—Ruff and Ready
5:30—Our Gang
5:55—Weather Special
6:00—Newsreel 10
6:15—Sports Jubilee
6:15—Huntley-Brinkley
6:30—Feature Profile
6:35—Sports Special
7:00—Touchdown '62
7:30—Wide Country
8:30—Dr. Kildare
9:30—Cyrano De Bergerac (c)
11:00—News 10
11:15—Tonight Show—Carson (c)
1:00—News, Weather, Sign Off

KOTI-TV (Channel 2)

WEDNESDAY
4:00—American Bandstand
4:30—Discovery '62
4:50—American Newsstand
5:00—Fund-O-Rama
5:30—Yogi Bear
6:00—TV Weatherman
6:05—Farm Market
6:10—Stock Market
6:15—ABC Evening Report
6:30—News Summary
6:45—Sportsman
7:00—Hazel
7:30—Wagon Train
8:30—Going My Way
9:30—Our Man Higgins
10:00—Naked City
11:00—ABC News Final

THURSDAY
10:00—College of the Air
10:30—Queen for a Day
11:00—Jane Wyman
11:30—Yours for a Song
12:00—Tennessee Ernie Ford
12:30—As the World Turns
1:00—Father Knows Best
1:30—House Party
2:00—Day in Court
2:30—Seven Keys
3:00—Secret Storm
3:30—Edge of Night
4:00—American Bandstand
4:30—Discovery '62
4:50—American Newsstand
5:00—Uncle Bill
5:30—Bullwinkle
6:00—TV Weatherman
6:05—Farm Market
6:10—Stock Market
6:15—ABC Evening Report
6:30—News Summary
6:45—Scotties Sports
7:00—Deputy
7:30—Ozzie & Harriet
8:00—Story of
8:30—Leave it to Beaver
9:00—My Three Sons
9:30—McHale's Navy
10:00—Premiere
11:00—ABC Final Report
11:15—Top Star Bowling

Bonneville Building To Total $29 Million

Portland — (UPI) — An estimated $29 million construction program for the calendar year 1963 for Oregon, Washington and Western Montana was announced today by the Bonneville Power administration.

This compares to expenditures of about $25 million this year.

SELL RARE BOOK

New York—(UPI)—A copy of the rare first edition of Lewis Carroll's "Alice's Adventures in Wonderland", published in 1865, was sold at Parke-Bernet Auction Galleries here Tuesday for $16,000. Lew David Feldman, a book dealer, was top bidder for the volume, which was inscribed by the author to his friend Thomas Vere Bayne.

WALT'S TV & RADIO SERVICE
"Oldest Shop in So. Oregon"
2300 So. Stage Rd. 772-2269
Serving Medford and Vicinity
Calls—Monday Thru Thursday
8 A.M. to 6 P.M.
Friday 8 A.M. to 4 P.M.

Birth Control for Persons on Relief Voted in Illinois

Chicago — (UPI) — The Illinois Public Aid Commission has approved a state-wide policy to pay for birth control services for persons on relief.

The controversial measure passed, 6-4, with the four Roman Catholic members of the commission voting against it.

Needed To Halt Cost

Commission Chairman Arnold H. Maremont, who offered the proposal, said it was needed to halt the ever-rising cost of providing aid to dependent children. He said the commission pays more than $11 million a month for aid to dependent children and his plan "would save substantial amounts of money in the near future and in the long term."

Maremont's plan met strong opposition from Catholics during public hearings last month. His proposal would have limited the birth control service, which includes both physician's care and prescriptions, to mothers, but the commission strengthened the plan.

As passed by the commission the plan provides:

"That this commission adopts a policy of providing financial assistance for family planning for any recipient with a spouse or a child who requests such assistance including payment for services and prescriptions of physicians."

Seen Immoral

During the hearings last month, witnesses argued on religious, moral and economical grounds. Some said it would be immoral to provide the means of birth control; others said there was nothing immoral about the practice.

Protestant and Jewish speakers testified on behalf of the plan. Catholics denounced it.

Witnesses also suggested some women on public relief rolls were deliberately having illegitimate children in order to increase the size of their monthly checks from the state.

MOO-O-OS and MUSINGS

We think they're going a little too far in proclaiming "days" for things.

According to the National Institute for Fried Foods, day after tomorrow will be Fry Day.

Little Daisy

Sanders

Leaflets Announce Essay Contest

Salem—(UPI)—Leaflets were in the mail today to all Oregon high schools announcing the 14th annual national essay contest on employment of the physically handicapped.

The contest is sponsored by the U. S. Department of Labor, Veterans Employment Service, the President's Committee on Employment of the Physically Handicapped, and the Cooperating Oregon Governor's committee.

All high school juniors and seniors are eligible to enter the contest which has five national cash prizes plus five state scholarship and savings bond awards.

Interested students are advised to contact their principals for details, according to J. B. Smurthwaite, veterans' employment representative for Oregon.

TV RENTALS
When you RENT TV the service is FREE
STONE'S TV
SALES & SERVICE
1119 E. Jackson
Phone 772-8266

TV and Appliance Service
PLUS
TV RENTALS
HAPCO
Home Appliance Co.
303 So. Front
at 10th
Phone . . .
772-5254

UO Professor To Be Advisor In Bangkok Meet

Eugene — Dr. Seymour Shapiro, associate professor of biology at the University of Oregon, has been chosen to act as an advisor to a meeting of the Far East Regional Study group on the Utilization of Research Reactors in Bangkok, Thailand, from Dec. 17 to 21.

This will be followed by a month-long, around-the-world trip during which Dr. Shapiro will visit six other countries as a special representative of the U. S. Atomic Energy commission.

The Bangkok meeting, which will take up all aspects of reactor operation and use, is being held under the auspices of the International Atomic agency of the United Nations.

Two or three advisors each from Great Britain, Russia, and the United States have been invited to attend the meeting. Dr. Shapiro was recommended to the international agency by the AEC.

Some 60 participants from almost a dozen Far Eastern countries are expected at the meeting. Dr. Shapiro, who will advise in the fields of biology and agriculture, will give one major address and confer informally with small groups.

From Dec. 10 to 17, Dr. Shapiro has been asked by the Office of Special Projects of the AEC to act as advisor to an AEC exhibit on the peaceful uses of atomic energy, which will be in Bangkok at that time.

In this capacity, Dr. Shapiro will give technical and non-technical lectures to university, scientific, and lay audiences.

POOR MAN'S
100 TV
HOME CALLS
Simply Call 772-8822

WE GIVE S&H GREEN STAMPS

MOTOROLA
23" TV plus STEREO HI-FI
• Automatic record changer
• Ample record storage
• Two stereo hi-fi amplifiers
• Two 8-inch speakers
• †Hand-wired TV chassis precision crafted with modern hand and dip soldering for long life
$389.95
Plus 3,900 S&H Green Stamps
Model 23SF10
in Mahogany, Walnut or Blond-grained finishes on genuine hardboard. Dimensions: 30" high, 42½" wide, 18½" deep.
1 Year Guarantee on Every Tube and Part
Largest Stereo Selection in Jackson County!
• LIBERAL TRADES • EASY TERMS
Paulsen & Gates
THRIFT MARKET
Central Point, Oregon Phone 664-1259
The Largest Independent Dealer in Jackson County

Strange As It Seems By ELSIE HIX

CROSSWORD PUZZLE

Answer to Yesterday's Puzzle

ACROSS
1-Old French coin
4-You and me
6-Fourth estate
11-To expel
12-Stew
13-Printer's measure
16-Term of endearment
18-Parent (collog.)
19-Half an em
21-Diving bird
22-Totals
24-Ox of Celebes
26-Treaty
28-To soak
29-Mine excavation
31-To want
33-Note of scale
34-Part of ship
36-To go by water
38-Note of scale
40-Plumlike fruit
42-Harvests
45-Skill
47-Male deer
49-Quarrel
50-Pedal digits
52-Woody plant
54-Symbol for silicon
55-Indefinite article
56-Gift
58-Symbol for sodium
61-To mend
63-Moved sideway
65-Hat
66-Man's nickname
67-Unusual

DOWN
1-Holland commune
2-Mortar
3-Above
4-Mountains
5-To sharpen
6-Noblemen
7-Hurried
8-Urges on
9-Therefore
10-Season
12-Natural power
14-Savor
17-Sum borrowed
20-Secluded retreat
23-Abraham's home
24-While
25-Imitates
27-To wrench
30-Lampreys
32-Expires
35-Raffle
37-Ripples
39-Moonshed
39-Pressed
41-Organs of hearing
43-Ashed
44-Thoroughfare (abbr.)
46-Symbol for tellurium
48-Web-footed birds
51-To box
53-Wife of Geraint
57-Bone of body
58-Size of pipe
60-To total
62-Hebrew letter
64-Behold!

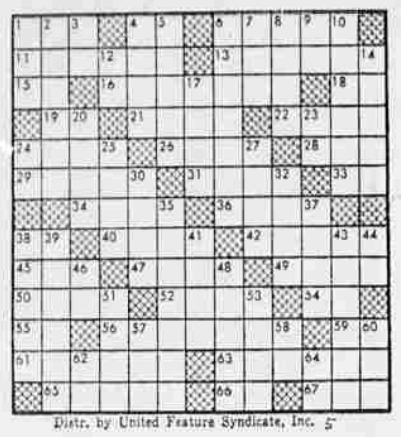

Distr. by United Feature Syndicate, Inc. 5