Local and Personal

Attic Damaged – A flue fire spread to the attic also damaged one wall at the home of Doris Paudois, 83 Schulz rd., according to Central Point rural firemen who were called at 7:30 o'clock this morning.

Smoke Reported – A report of smoke at the Thomas Reeder home, 41 Eastwood dr., was investigated by Medford firemen about 7 p.m. yesterday. They found the smoke to be coming from a vent from the gas furnace.

BIRTHS

NEWMAN – To Mr. and Mrs. John H., Eagle Point, Oct. 11, 1962, a boy, 4¾ pounds, at Rogue Valley hospital.

DRESSLER – To Mr. and Mrs. Jesse P., 1657½ Kings highway, Medford, Oct. 11, 1962, a girl, 7¼ pounds, at Rouge Valley hospital.

HOVEY – To Mr. and Mrs. Edmund R., route, box 227, Villas rd., Medford, Oct. 11, 1962, a girl, 8¾ pounds, at Rogue Valley hospital.

GREB – To Mr. and Mrs. Ronald C., route 1, box 629, Eagle Point, Oct. 11, 1962, a boy, 5¾ pounds, at Rogue Valley hospital.

McGREW–To Mr. and Mrs. Edgar L., 685 Elliott st., Medford, Oct. 12, 1962, a boy, 5¾ pounds, at Rogue Valley hospital.

LESTER – To Mr. and Mrs. Donald E., 3719 South Pacific highway, Medford, Oct. 7, 1962, a boy, 6¾ pounds, at Rogue Valley hospital.

AULT – Mr. and Mrs. Dale W., 329 North Holly st., Medford, Oct. 10, 1962, a boy, 7 pounds, at Rogue Valley hospital.

Party Night!

Parties are free to all students at the Arthur Murray Studio, 320 E. Main.

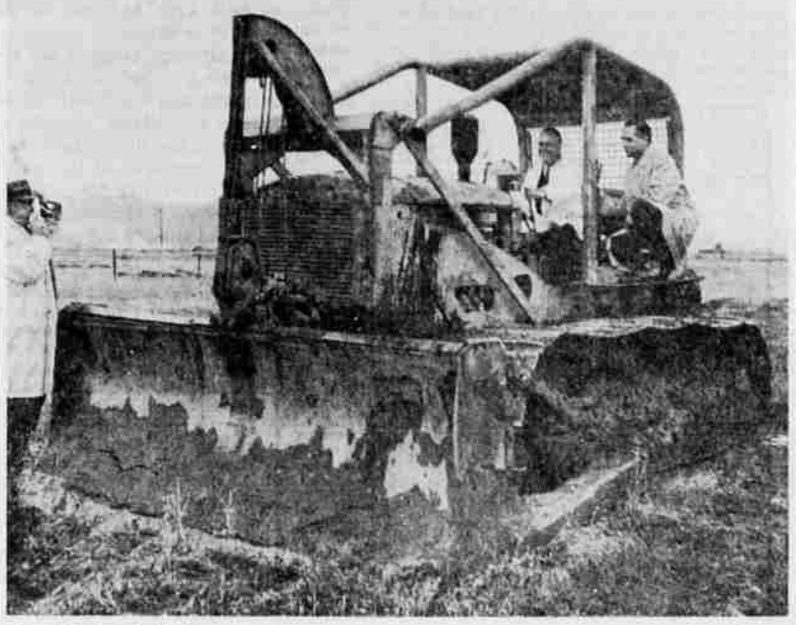

GROUNDBREAKING — Three officials of the Reichhold Chemicals Inc., of Tacoma, Wash., were among those who attended groundbreaking ceremonies Wednesday in White City for the company's first Oregon plant. The plant will manufacture plywood glue and other industrial chemicals. At the controls of the bulldozer during groundbreaking ceremonies was E. M. Skytta, vice president in charge of west coast operations. With him is H. O. Warner, (right), plant manager. Watching at extreme left is Charles E. Ruiga, project manager. The half-million dollar plant is expected to be in operation by mid-December employing about 20, increasing to 50. (Knackstedt photo)

Try and Stop Me

By BENNETT CERF

A COMMUTER, anxious to catch his train, hailed a farmer standing at the edge of the road, "Is it okay with you pop, if I take a short cut across your field? I got to catch the 8:45."

"Go ahead, young feller," replied the farmer, "but if my new bull sees you, you'll catch the 8:15."

• • •

Morey Amsterdam described a golf game in the Catskills between two contestants trying their hand at the sport for the first time. One negotiated the first hole in 214 strokes. The other required 277. As they trudged wearily to the second tee, one declared, "You know, Moe, this golf is a very interesting game. What do you say we play for a nickel a hundred?"

• • •

QUOTES:

AVERY HOPWOOD: "A man is known by the company he thinks nobody knows he is keeping."

DR. KRONKHITE: "A hypochondriac is a man with an infinite capacity for faking pains."

FROM A BOOK REVIEW BY DOROTHY PARKER: "This is not a novel to be thrown aside lightly. It should be thrown with great force."

WEATHER

FORECASTS

Medford and vicinity: Showers tonight through Saturday night. Some clearing Saturday afternoon. Low tonight 40-45. High Saturday 55-60.

Western Oregon: Rain, occasionally heavy, early tonight, becoming showery with partial clearing Saturday. A little cooler tonight with low 40-48. High Saturday 52-62. Gale warnings displayed along coast. Southwesterly winds 30-50 miles per hour with stronger gusts early tonight, decreasing to 20-38 mph. Saturday.

Northern California: Heavy rain and southerly gales tonight. Scattered showers Saturday. Snow level 5,000 to 6,000 feet. Whole gale warnings along coast from Point Sur northward. Cooler in mountains Saturday.

LOCAL DATA

TEMPERATURE: Mean yesterday 49; below normal 8.

Record high this date 85 in 1933.

Record low this date 26 in 1924.

PRECIPITATION: 24 hours to midnight 1.04 in. Midnight to 10 a.m. .28 in.

Total this month 5.65 in., 5.09 in. above normal.

Total since Sept. 1 6.41 in., 5.20 in. above normal.

HUMIDITY: Lowest yesterday 74%, highest this a.m. 96%.

CITY	High Yesterday	4:00 a.m.	Low	24-hr. Prec.
Brookings	58	50		.58
Crater Lake	35	28		1.05
Grants Pass	56	40		1.02
Howard Prairie	43	34		1.61
Klamath Falls	50	39		.69
MEDFORD	54	44		1.04
Portland	58	48		.72
Seattle	57	49		.15
Spokane	50	41		.58
Yakima	51	40		.64
Eureka	61	54		.82
Red Bluff	63	58		1.48
Sacramento	69	60		1.14
San Francisco	65	62		2.46
Los Angeles	72	59		
Phoenix	61	55		
Denver	83	39		
Chicago	68	72		
Miami Beach	85	80		
New York	78	64		.08
Washington, D.C.	85	59		

Over-the-Counter Western Stocks

By United Press International

	Bid	Asked
Bank of America	49½	52¼
Cal Pac Util	20½	22½
Con Freight	10¾	11¾
Cyprus Mines	24	25¼
Equitable S & L	38	41¾
First National Bank	56½	60¼
Jantzen	25½	27½
Morrison Knudsen	29¼	31¾
Mult Kennels	3¼	4¾
N.W. Natural Gas	28	29¾
Oregon Metallurgical	¾	1¼
PP&L	24¼	25¾
PGE	24¼	25¾
U.S. National Bank	65¾	70
United Util	28¾	30¼
West Coast Tel	18	19¼
Weyerhaeuser	22¼	24¼

Crop Prospects Seen Slightly Less Than Last Year

Washington – (UPI) – Rain in late August and September boosted 1962 crop prospects to a point where this season's output of food and fiber promises to be only slightly less than that of last year.

The Agriculture Department's October crop report Wednesday showed that U. S. farm output this year likely will be 105 per cent of the 1957-59 base period. This is nearly 1 per cent above production. The 1962 output likely will be less than 3 per cent smaller than the record production of 1960.

This year's crop was grown on the smallest planted acreage of record. The output, however, will be of customary large proportion because of record yields. The department said the composite yield index covering 28 major crops now is 110 per cent of the base period. The yield index of Oct. 1 was one point above the previous high of 109 per cent for last year.

The department said rains beginning in late August and continuing in September brought welcome moisture to all areas. Showers were frequent, but left sufficient dry days in most areas for farmers to make good progress in harvest operations. The area stretching from the Southern Plains through the Ohio Valley that was severely dry a month ago received two to three times the normal rainfall in September. Soil moisture was replenished and wet fields hampered work late in the month. Coastal regions along the Gulf and Atlantic seaboard received several showers, but much of this area needs good general rain to make up for shortages during the 1962 season.

The corn crop now is expected to total 3.51 billion bushels, up slightly from the September forecast but about 3 per cent below the 1961 crop. The yield as of Oct. 1 was estimated at 61.1 bushels an acre. This compares with the 1961 record yield of 61.8 bushels.

The combined production of the four feed grains–corn, oats, barley, and sorghums–now is expected to total 138.9 million tons. This is about 1 per cent under the 140.6 million tons produced in 1961. Sorghum grain prospects indicate a crop of 491 million bushels, about 2 per cent above the 1961 crop. Estimates for oats and barley were unchanged from the September crop report.

OBITUARIES

ELDA M. HALL

Rogue River – Mrs. Elda Magdalene Hall, 71, of Rogue River, died Oct. 11 in Grants Pass following a long illness.

She was born Aug. 13, 1891, in Silverton, Ore.

She married Frank E. Hall, who survives, in Albany, Ore., Feb. 14, 1914.

Survivors, in addition to her husband, include one son, Edward Hall, Medford; three grandchildren; two brothers, Arthur Stolle and Omer Stolle, both Seattle, and one sister, Mrs. J. J. Canoles, Novato, Calif.

Funeral arrangements will be announced by L. B. Hall Funeral home, Grants Pass.

JOHN NEWMAN

John Newman died this morning at the Veterans Administration Domiciliary, White City. Funeral arrangements will be announced by Perl Funeral home.

MRS. LUCILE TERRILL

Yreka–Mrs. Lucile Terrill, 55, of Yreka, died early this week in a San Francisco hospital.

Born Oct. 15, 1906, in Wichita, Kan., she moved to the northern California area as a young girl. She was married to Dalton Terrill in 1929. They moved to Yreka at that time, and spent their married life in this area.

Terrill, who survives, was born in the Medford area and the couple was well-known in the Rogue valley.

Funeral services will be held at 2 p.m. Tuesday at Girdner's Funeral chapel in Yreka.

Investment Funds

Noon quotations on selected stocks:

Fund	Bid	Asked
Bullock	11.40	12.30
Chemical Fund	9.01	9.79
Colonial Ener	10.68	11.65
Eaton Howard Stk	11.59	12.52
Fidelity	13.48	14.57
Fundamental Invest	8.29	9.08
Group Sec—Avia-Elec	6.24	6.85
Group Sec—Com Stk	11.18	12.24
Group Sec-Petr	10.52	11.52
Hamilton C7	4.32	4.73
Mass Inv Growth Stk	6.74	7.37
Stocks	15.76	17.04
TV - Elec	6.67	7.27
United Accum	12.28	13.42
United Canada	13.87	17.25
United Continental	5.84	6.38
United Income	10.65	11.64
United Science	5.58	6.10
Value Line Inc	4.70	5.72
Variable	5.67	6.13
Wellington	13.44	14.65

Portland Produce

Portland — (UPI) — Dairy market:

Eggs — To retailers: AA extra large 46-49c; AA large 43-47c; A large 42-45c; AA medium 37-40c; A medium 31-34c; AA small 21-30c; cartons 1-3c higher.

Butter — To retailers: AA and A prints 67c; cartons 1c higher; B prints 66c.

Cheese (medium cured) — To retailers: 46½c - 47½c; processed American 5-10 lb. loaf, 43-45c.

Portland — (UPI) — Dressed chickens—No. 1 grade dressed to retailers: Fryers, whole drawn, 31-39c lb.; cut-up, 35-43c lb.; fryers light type hens, cut-up 23-34c lb.; heavy whole 36-39c lb.

Portland Livestock

Portland — (UPI) — USDA — Weekly livestock:

Cattle 2625. Good - choice 1000-1100 lb. steers 27.25-28; choice heifers 865 lb. 26.50; mixed good-choice 769-881 lb. 26; utility-commercial cows 17; canner-cutter 10-14; cutter-utility bulls 16-20.40.

Calves 325. Good-choice vealers 25-28; choice 29 early; feeders choice 300-500 lb. steers 24.50-27.50; choice heifers 22-23.

Hogs 1450. U.S. 1, 2 and 3 grade 180-250 lb. 18-18.75; 1, 2 and 3 sows 265-530 lb. 12-16.

Sheep 1725. Choice, end of prime 76-88 lb. wooled lambs 18-18.75; ewes cull — good 3-4.25; feeder lambs choice-fancy 60-100 lb. 15-17.50.

Jurists Ordering Integration Attacked

Selma, Ala. –(UPI)– Seymour Trammell, newly - appointed Alabama finance director, suggested Thursday night that southern-born federal judges who issue desegregation orders be "ostracized" from southern society.

Trammell told about 3,500 persons attending the annual Dallas county white citizens council meeting:

"It is difficult to understand how a white man born in the South under the cover of being a federal judge can tell a white child 'You've got to mix blood'."

He said such jurists should be "shunned, ostracized, ridiculed – they should be sneered at."

TIME MOVES BACKWARD

Oldham, England–(UPI)–Time marched backward today when a fault in the village clock made its hands turn counter-clockwise.

"At this rate," thet city superintendent Cyril Bayliffe said, "it will be last Saturday before we can fix it."

DANCE EVERY SAT. NITE
GOLD HILL GRANGE
Music by VIC FLOOD – WAYNNE SHIELDS & the Rhythm Masters
All the boys were lucky and got their buck . . . so the full band will be here every Saturday.
Refreshments Served All Evening—Check Room Free
The Biggest Band . . . The Best Dance! Everyone Welcome

TONITE! AND SATURDAY!
Phone 535-1462 LITHIA DRIVE-IN Theatre
3 SMASH HITS!
That hilarious comedy team is back where the fun is ...and funnier than ever!
Metro-Goldwyn-Mayer presents A EUTERPE Production
the HORIZONTAL LIEUTENANT
starring JIM HUTTON PAULA PRENTISS JACK CARTER
Co-starring Jim BACKUS Charles McGRAW and MIYOSHI UMEKI
in CinemaScope and METROCOLOR
2nd COMEDY HIT!
AMERICA'S SECRET LAUGH WEAPON... A TALKING DUCK!
MICKEY ROONEY · BUDDY HACKETT in EVERYTHING'S DUCKY!
introducing JOANIE SOMMERS
Also starring JACKIE COOPER as the INVENTOR!
with SCUTTLEBUTT, the intellectual duck!
Songs Sung by THE WEBS
A COLUMBIA PICTURES RELEASE
3rd ACTION HIT!
ROARING ADVENTURE IN AN UNTAMED WILDERNESS!
FOREST OF FURY!!
TIMBERJACK
FILMED IN WESTERN MONTANA IN GORGEOUS TRUCOLOR
STERLING HAYDEN · VERA RALSTON · DAVID BRIAN
ADOLPHE MENJOU · BEVERLY GARNER · CHILL WILLS

MJB COFFEE
1-lb. 65c
2 lbs. $1.29
MJB coffee
CHRISTIAN'S MKT.

VARSITY THEATRE
DOORS OPEN AT 6:45
SHOW STARTS AT 7:00
NOW SHOWING THRU SATURDAY
BURT LANCASTER
THE STORY OF ROBERT STROUD
Who spent more than 50 years in prison and is still unbeaten, unbowed, unconquered!
BIRD MAN OF ALCATRAZ
RELEASED THRU UNITED ARTISTS
KARL MALDEN · THELMA RITTER · NEVILLE BRAND
PLUS A NEW FRONTIER OF ADVENTURE!
THE HELLIONS
TECHNICOLOR
RICHARD TODD · ANNE AUBREY
LIONEL JEFFRIES · JAMES BOOTH
A COLUMBIA PICTURES RELEASE

PRIME RIB OF BEEF
(USDA Choice Graded)
A generous portion of the finest obtainable grain fed beef.
Served on a sizzling platter with a jumbo Klamath Falls baked potato, chives and sour cream or butter, crisp tossed green salad, rolls, coffee and ice cream or sherbet.
3.50
MARK ANTONY
Motor Hotel
Ashland, Oregon

GRAND OPENING
DANCE!
Jacksonville Community Hall
SATURDAY NITE
Bobby Burton
and the ROGUE VALLEY BOYS
Dancing 9 to 1
Finest Western Music in the Valley
Everything From Waltz to Twist!

CROWN ROOM
SATURDAY NIGHT
Bob and Donna Anderson
Play for your Listening or Dining Pleasure
9 p.m. to 1 a.m.
MARK ANTONY
MOTOR HOTEL
Ashland, Oregon

Attention Eagles!
HEART FUND DANCE
SATURDAY, OCTOBER 13th
DONATION FOR HEART FUND
Eagles and Guests Welcome

DANCE
DREAMLAND BALLROOM
SATURDAY — 9 to 1
Bill Lively's Western Swing Band
Good Danceable Country Western Music

★ BIG DANCE ★
AT THE
OASIS BALLROOM
9 till 1 A.M. • SATURDAY NIGHT
EAGLE POINT
JAY STOUGH AND THE DIXIE DRIFTERS
Good Country and Western Music
For People Who Really Like To Dance

OPENING DANCE
Butte Falls Community Hall
SATURDAY -- OCT. 13
Western Swing by the
RHYTHM ROGUES
Everyone Welcome • $1.00 Per Person

PING'S
Welcomes you to an evening of FINE FOOD
FREE DELIVERY on orders of $3 or more
CHINESE & AMERICAN
2330 N. Highway 99
PHONE 773-6363
CHINESE foods

CRATERIAN
Phone 772-6424
"BEST PICTURE!"
Winner of 10 Academy Awards!
WEST SIDE STORY
Released thru UNITED ARTISTS
"WEST SIDE STORY"
A ROBERT WISE PRODUCTION
NATALIE WOOD
RICHARD BEYMER RUSS TAMBLYN
RITA MORENO GEORGE CHAKIRIS
ROBERT WISE and JEROME ROBBINS DIRECTED BY
ERNEST LEHMAN PRODUCED BY
SAUL CHAPLIN ASSOCIATE PRODUCER
JEROME ROBBINS CHOREOGRAPHER
MUSIC BY LEONARD BERNSTEIN LYRICS BY STEPHEN SONDHEIM
BASED UPON THE STAGE PLAY PRESENTED BY ROBERT E. GRIFFITH and HAROLD S. PRINCE
BOOK BY ARTHUR LAURENTS
HELD OVER A FEW MORE DAYS
ROAD SHOW ENGAGEMENT
TONIGHT AND SATURDAY
ONLY ONE SHOW EACH EVENING
Doors Open 7:30 — Show Starts 8:00 P.M.
NO RESERVED SEATS
MATINEES SATURDAY AND SUNDAY
Doors Open 12:30 — Show Starts 1:00 P.M.
Admission All Performances,
Adults & Students $1.25 Loges $1.50 Children 75c

Starlite DRIVE-IN
SOUTH PACIFIC HIGHWAY
TONIGHT & SATURDAY
THREE OF THE YEAR'S TOP HITS IN A
GREAT TRIPLE BILL!
About the many aspects of LOVE!
SPLENDOR IN THE GRASS
starring NATALIE WOOD
WARREN BEATTY
PAT HINGLE
AUDREY CHRISTIE
BARBARA LODEN
ZOHRA LAMPERT
TECHNICOLOR
Presented by WARNER BROS.
KIRK DOUGLAS · KIM NOVAK
ERNIE KOVACS · BARBARA RUSH
They're in Love... They're married... BUT NOT TO EACH OTHER!
CinemaScope color
STRANGERS WHEN WE MEET
WALTER MATTHAU · VIRGINIA BRUCE
KENT SMITH
A COLUMBIA PICTURE
THE CANADIANS
starring ROBERT RYAN
JOHN DEHENER
TORIN THATCHER
and TERESA STRATAS
CinemaScope COLOR by De Luxe