

Gov. Hatfield Opposed to Federal High Dam on Snake River

Salem, (UPI) — Gov. Mark Hatfield told the U. S. Senate public works committee Thursday in a statement he is opposed to federal construction of the high mountain Sheep Dam on the Snake river between Oregon and Idaho.

Hatfield said he opposed "authorization and construction of high mountain Sheep Dam, or any dam, by the federal government, when private industry is ready, willing, and able, to construct the identical dam and integrate its operations into the federal and non-federal dams now existing in the Columbia river basin at no cost to the taxpayer."

The statement was presented for the governor by Tom Murray, public works consultant to the department of planning and development, in Washington, D. C.

Members of the Pacific Northwest Power Co. are seeking to build the dam.

At the same time, Hatfield called for approval of four federal flood control projects in the Willamette Valley: Strube Creek on the McKenzie, Gate Creek Dam on Gate Creek, Fern Ridge Dam on the Long Tom river and Cascadia Dam on the South Santiam river.

The four projects are included in an amended U. S. Army Engineers division report of June, 1958, on development of Columbia Basin water resources. The report, reviewed and changed several times since 1958, is being studied by Congress for possible authorization of power and flood control projects.

Hatfield said the high mountain Sheep Dam should be constructed as soon as possible. He said in opposing federal construction of it that "my argument is not private versus public power per se; my argument is for the earliest and fullest use of both private and public funds."

He said private construction of the dam would assure a supply of power to private utilities in Oregon. He said since Washington has a larger number of public utilities than Oregon, Oregon private power companies are at a disadvantage in a power shortage as public utilities have first call on federal power.

The governor said he agrees with the engineers' major water plan in so far as it provides increased water and flood control. But, he said he is "displeased" that two navigation projects have been dropped from its recommendations.

They would make the Columbia-Snake navigation project 14 by 250 feet at minimum regulated water flows and would extend navigation to Rock Island Dam in Washington.

The added navigation facilities can be justified, he said, by the fact that river tonnage has increased after every major navigation improvement.

Hatfield termed the Columbia system of dams "not a well-balanced system" at the present time. He said greater amount of storage for flood control regulation and hydroelectric power is needed as well as the "enhanced facilities for navigation, conservation, recreation and reclamation which will result from major dam developments."

He said, "we realize that we cannot have the maximum power supply potentially available from the Columbia river system and still have the maximum conservation of its fishery resource."

That is why, he said, he favors the Mountain Sheep project over near-by alternate Nez Perce dam site. The Salmon river, a salmon and steel-

head spawning area, empties above the proposed Nez Perce Mountain Sheep site.



INSPECTS CRUSHED CAB—An unidentified state highway patrolman inspects crushed cab in which Mathew L. Roehrich, 36, of Eureka, Calif., was killed earlier this week. Roehrich's truck hit the rear of the slow-moving lumber truck in a rear-end collision that resulted in a massive traffic jam on US 101 at the height of the morning commuter rush. (UPI)

Pre-Enrollment Plan At SOC Clarified

Ashtand — The new pre-enrollment program started this summer at Southern Oregon college has caused some apprehension to prospective freshmen, college officials have announced.

This was brought to the attention of the college administration, which hopes to clarify the matter.

The pre-enrollment program was designed to aid incoming students by relieving tension caused by many new students enrolling at one time, officials said. Although more than 400 students have pre-enrolled, there are still places available for students who can qualify to the normal requirements needed.

Power Company Takes Fight To Congress

Washington — (UPI) — An official of the Pacific Northwest Power company Thursday carried the company's fight for the High Mountain Sheep Dam to Congress.

Kinsey M. Robinson, company president, told a Senate Public Works subcommittee C. O. ngress should reject a recommendation by Interior Secretary Stewart L. Udall for federal construction of the Snake River dam.

SOBBING SIMS IS NOW OPEN ALL DAY SATURDAY

- BIKE HORNS 49c
- BIKE SEAT COVERS 57c
- BIKE PUMP 1.98

FENCE WICKETS

MAKE UP TO 10 FEET OF ORNAMENTAL GARDEN FENCE

MAKE VARIOUS PATTERNS

10 GALVANIZED STEEL WICKETS (17 1/2" high, 10 1/4" wide) RUST PROOF

SIMS Cycle & Hobby Shop
23 N. FIR 772-2472

SECTION B PAGES 1 to 10

MEDFORD MAIL TRIBUNE

MEDFORD, OREGON, FRIDAY, SEPTEMBER 7, 1962

PLAY GOLF!

Enjoy your favorite family sport, Miniature golfing! Always open. Try it today—it's fun for everyone!

FREE INSTRUCTIONS

FAMILY MINIATURE GOLF

5421 South Pacific Highway
Next to Jackson County Home, 535-2350

Applications for Absentee Ballots Are Now Available

Applications for absentee ballots will now be received by the elections department of the Jackson county clerk's office, County Clerk Marvin Madden has announced.

Generally, any registered elector of Oregon who has reason to believe he will be absent from the county of his residence on election day, or whose residence is more than 15 miles from the polling place in his voting precinct may apply for and receive an absentee voter's ballot, Madden noted.

Applications will not be accepted during a five-day period prior to the election except in certain situations where physical disability or an emergency may prevent the voter from attending the polls.

Applications for absentee ballots will be received on election day from persons who have become ill, been involved in an accident or other physical disabilities and are unable to attend the polls.

Persons called into involuntary service in connection with a natural disaster may apply and receive a ballot, Madden noted.

Applications on election day must be accompanied by an affidavit either from an attending physician in the one case or a person authorized to require emergency service in the other, he noted.

May Register to Vote

Madden also reminded county residents have until Oct. 6 to register to vote in the November election. Registrars in the county include:

Applegate: Elberta M. Settle.

Ashtand: Frances Gallatin, 148 Central st.; Velma Jones, 151 Gresham st.; Linnea Linzie, 295 Beach st.; and Leona Murphy, 120 North Second st.

HUNTING DOGS POISONED

Avezzano, Italy—(UPI)—Farmers in the nearby mountain area were so disgruntled over what they considered an excessively early start to the hunting season that they poisoned more than 150 hunting dogs, police said Wednesday.

Four New Pets

Medford: Joan Boden, 2541 Sandy Terrace; Victor J. David, 2948 North Pacific highway; Captain Dale Wavis, 530 Highland dr.; M. J. Dellencback, 257 Windsor ave.; Margaret Denman, 104 Geneva st.; Inez M. Friel, post office box 1203; Jean V. Hart, 22 Glen Oak court; Mary G. Kelly, 906 West Fourth st.; Pauline N. LaPlane, 24 1/2 South Grape st.; Marjorie E. Madden, 1317 Springbrook rd.; Pauline McDonald, 110 Lozier lane; Corinne L. Miller, 1307 Queen Ann ave.; Leila A. Morrow, 531 North Bartlett st.; Evelyn Nye, route 3, box 203; E. C. (Tex) Phillips, 1549 South Ivy st.; Elizabeth E. Poston, 96 Lozier lane; and Jeanne Rose, 1862 Delta Waters rd.

Phoenix: Frances Stevenson, box 485, or Louise Norton, box 85.

Prospect: Doris Boothby, box 222.

Rogue River: Laura B. Douglas, route 1, box 14, and Larry Sheehan, box 555.

Shady Cove: Wendell Stalker, box 155, and Margarite Pote, Star route, box 62.

Talent: Phyllis Christian, route 1, box 404, or Nona McAbee, box 33.

Butte Falls: Clara V. Edmondson.

Central Point: C. W. Anhorn, 411 Pine st.; Margaret Naples, box 550; or K. C. Wernmark, box 421.

Eagle Point: Doris Sievers, route 1, box 441, or Stanley Straus, route 1, box 380.

Gold Hill: Ferd W. Jones, box 484, and Donna V. Straus, route 1, box 400.

Jacksonville: Neva Clarke, box 144, and Helen V. Roberts, 103 Valley lane.



by Alice Brooks

Eagle Point Youth Wins Fair Ribbon

Salem — An Eagle Point youth was named the champion 4-H beef showman at the Oregon State Fair in Salem this week.

Dale West, 14, was named champion showman in the intermediate age group.

John Bray, 14, Central Point, was awarded the reserve champion ribbon in the intermediate division.

Other local winners were Ron Anderson, Eagle Point, blue ribbon in senior showmanship; and Lloyd Toner and Bob Bray, Central Point, blue ribbons in intermediate showmanship.

Judging of Chester White swine saw L. F. Doerling, Grants Pass, win three blue ribbons for his animals.

1962 MODEL CLEARANCE MERCURY METEOR

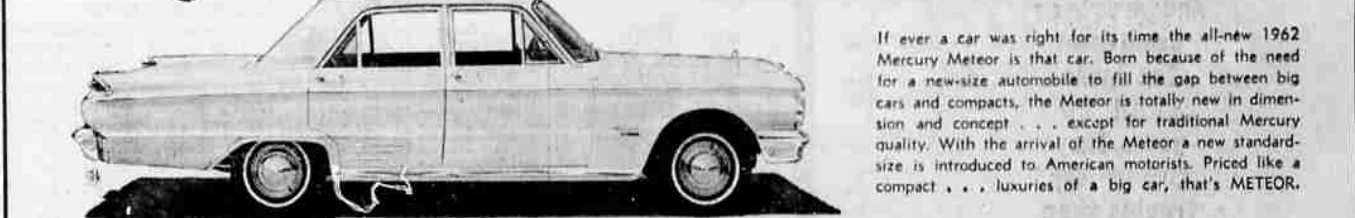

- 4-DR. CUSTOM (Demo.)** with custom upholstery, white and aqua 2-tone, power steering, power brakes, R&H, white wall tires, big engine, only 6000 mi. and backed by a new car warranty.
- 2-DR. SDN.—2-tone green**, automatic trans. and heater. The Meteor 2-dr. sedan is priced below more than half of all compact models! You can even save more during our clearance!
- 2-DR. 5-33 2-tone white and blue** with automatic trans. Big 260 V-8, matching blue interior, white wall tires and bucket seats. All these big features at compact prices.
- 4-DR. CUSTOM (Demo.)**, custom upholstery, bronze and champagne, 2-tone, automatic trans., big engine, R&H, white wall tires, and seat belts. Only 600 mi. on this demo. and with new-car warranty.
- 4-DR. SDN. 2-tone, white and black cherry**, with automatic trans., R&H. This beauty won't last long, so hurry down, take a demonstration ride in the new-size Mercury that combines the best features of big cars and compacts!
- 4-DR. SDN., 2-tone white and turquoise** with automatic trans., R&H. Built-in economy makes Mercury Meteor as easy on the pocketbook as it is on the eyes. Medford Motors will be happy to arrange a demonstration for you.

MERCURY COMET

Mercury Comet, the only compact in the crowd with fine-car styling and rich appointments to match. Every line and inch of the '62 Mercury Comet's beautiful proportions is in graceful good taste. And sparkling appointments lend a "just right" flair to Mercury Comet's flashing good looks. You find fine-car styling features on every '62 Mercury Comet, that others either don't have or charge extra for.



- 2-DR. CUSTOM (Demo.)**, dark blue, with the big engine, white wall tires, R&H, automatic trans., 2800 mi. and backed with a new-car warranty.
- 4-DR. SDN., jet black**, white and nylon trim, big engine, automatic trans., R&H, w/ **SOLD** vs. Don't pass up this chance to own a new Mercury **SOLD**.
- 4-DR. SDN. CUSTOM**, light blue, deluxe interior, R&H, automatic trans., big engine and white wall tires. You ride in style in Comet, the long-wheelbase compact.
- 4-DR. SDN., turquoise** with matching interior, automatic trans., big engine, R&H, white wall tires. Don't wait too long. These values won't last for ever.

HURRY! Only a few models left

For more car for your money see

MEDFORD MOTORS

225 So. Riverside Phone 772-6157

EVENINGS CALL	
MARK	535-2225
ZIP	773-7122
WOODY	664-3290

THE PINK PIG

Hiway 99 At The Talent Junction

SPECIAL!
HALE PEACHES 89¢ lug

CANNING BARTLETT'S \$1.00 an orchard Lug

WE GROW IT - YOU SAVE!

Next Issue
September
16th

This summer
Family Weekly
will be published
EVERY OTHER WEEK

You will not receive Family Weekly with your newspaper next weekend

WATCH FOR THESE SEPTEMBER 16th FEATURES

- * "A Checkup on the President's Health" by James C. G. Conniff.
- * "Meet America's New Campus Heroes" by Alfred Balk.
- * "The Magic Ray That Will Shape Your Future" by Theodore Irwin.
- * "Janet Leigh's Convertible Wardrobe" by Estelle Lane Carr.
- * "Patterson vs. Liston: Will Gangsters Be the Real Winners?" by Sen. Estes Kefauver.

PLUS MANY OTHER FEATURES AND STORIES with your

MEDFORD MAIL TRIBUNE

VALLEY LOCKERS & MEATS

Talent, Oregon — Phone 535-1382

BUDD CARR — GRANVIL BRITTSAN

- Custom Cutting and Wrapping
- Also—Pickup and Butchering Service
- WE DELIVER •

Grain-Fed Beef,
Pork and Lamb