RADIO PROGRAMS—MONDAY

Programs listed below are received from the radio stations and the Mail Tribune assumes no responsibility except to make changes as are supplied.

KYJC 1230 kc	KMED 1440 kc	KWIN 580 kc	KBOY AM 730 kc	KBOY FM 95.3 mc	KDOV 1300 kc	KRVC 1350 kc
4:00—Lowell Thomas	Local News	News	Headlines	Headlines	Music	Christ. Music
4:15—Music	Road Show	Shopper	News	Contrasts	News-Hymn	G. Christians
4:30—News	Alex Drier	News	Swing Thing	News,	Music	Children's Hr.
4:45—Sports, Music	Emphasis	Weather	Sports, Swing	Contrasts	Music	Children's Hr.
5:00—CBS News	News, Harvey	News	Weather	Headlines	Music	Children's Hr.
5:15—Pacific Power	Nightingale	Sport News	Editorial	Editorial	News-Hymn	Christ. Music
5:30—News	News	News	Sports	Serenade	Road Report	Old Hymns
5:45—Sports, Music	Hank Weaver	Weather	Swing Thing	Serenade	Music	News
6:00—CBS News	News-Sports	News	Wea.-Swing	Weather	Music	Christ. Music
6:15—Music	Emphasis	Sports	Swing Thing	Serenade	Sign Off	Christ. Music
6:30—News Analysis	Commentary	News	News	Serenade		Christ. Music
6:45—Sports, Music	Dinner Music	Weather	Swing Thing	Serenade		Christ. Music
7:00—World Tonight	News-Music	News	Wea.-Swing	News		Christ. Music
7:15—Music	Dinner Music	Sports	Swing	Relaxation		Christ. Music
7:30—Kennedy	World News	News	News	Relaxation		Christ. Music
7:45—Kennedy	Edw. Morgan	Weather	Sign Off	Relaxation		Sign Off
8:00—CBS News	News, Music	News		Editorial		
8:15—Music	Land of Music	Sports		Relaxation		
8:30—News	Kennedy	News		Concert		
8:45—Sports, Music	Kennedy	Weather		Concert		
9:00—News	News—Go	News		Concert		
9:15—Music	Go Show	Sports		Concert		
9:30—News, Music	Go Show	News		Jazz Scene		
9:45—Sports, Music	Go Show	Weather		Jazz Scene		
10:00—News	News	Devotion		News-Jazz		
10:15—Music	Nightheat	Sign Off		Jazz Scene		
10:30—News, Music	Nightheat			Anything goes		
10:45—Sports, Music	Nightheat			Anything goes		
11:00—Sign Off	Good News			News		
11:15—	Nightheat			Anything		
11:30—	Nightheat			Late Show		
11:45—	Nightheat			Late Show		
12:00—	News Sign Off			Until 2 a.m.		

RADIO PROGRAMS—TUESDAY

KYJC 1230 kc	KMED 1440 kc	KWIN 580 kc	KBOY AM 730 kc	KBOY FM 95.3 mc	KDOV 1300 kc	KRVC 1350 kc
3:00—					Sign On	
3:15—					News-Hymn	
3:30—	Sign On-News				Western	
3:45—	Wake Up				Western	
6:00—News Roundup	News	Sign On-Farm	Sign On-Wea	Sign On-Wea.	Western	News
6:15—Music	Wake Up	Sports	Farm News	Farm News	News-Hymn	Daily Bread
6:30—Frank Goss	Wake Up	News	News	News	Western	Christ. Music
6:45—Sports, Music	First News	Weather	Cronkite	Contrasts	Farm Report	Weather
7:00—News Roundup	Hemingway	News	Weather	Hdlines, Wea.	Music	Christ. Music
7:15—Music	Weather	Sports News	Cronkite	Contrasts	News-Hymn	News
7:30—News	R.V. Report	News	News-Mullet	News-Mullet	Linn's Line	Christ. Music
7:45—Sports, Music	Weather	Weather	Sports	Contrasts	Linn's Line	Christ. Music
8:00—News, Weather	Local News	News	Hdlines.-Wea.	Headlines	Linn's Line	20th C.B. Hr.
8:15—Music	Nightingale	H. Peck News	Editorial	Editorial	News-Hymn	Christ. Music
8:30—In Hollywood	ABC News	News	News-Mkt.	News	Music	Bible Institute
8:45—Sports, Music	Emphasis	Weather	Job Bulletin	Job Bulletin	Music	Bible Institute
9:00—News, Godfrey	Brkfst. Club	News	Headlines	Headlines	Music	Deliverance
9:15—Arthur Godfrey	Brkfst. Club	Shopper	Job Bulletin	Contrasts	News-Hymn	Deliverance
9:30—Arthur Godfrey	Brkfst. Club	News	News	News	Road Report	Back to Bible
9:45—Arthur Godfrey	Brkfst. Club	Weather	Sports	Contrasts	Music	Back to Bible
10:00—News	Local News	News	Hdlines.-Wea.	Hdlines, Wea.	Music	Joy of Living
10:15—Houseparty	Tello Test	Com. News	Bargains	Bargains	News-Hymn	Christ. Music
10:30—Garry Moore	ABC News	News	Hdlines.-Wea.	News	G. Wade	Bargain Bell
10:45—Crosby-Cloeney	Emphasis	Weather	Pt. of Fashion	Fashion	Trader Horn	Music
11:00—CBS News	Local News	News	Headlines	Hdlines, Wea.	Music	Church News
11:15—Music	Listen	Sports	Cronkite	Contrasts	Music	Music
11:30—Washington	ABC News	News	News-Brunch	News	News, Hymn	Headlines
11:45—Sports, Music	Emphasis	Weather	Cronkite	Contrasts	Music	Christ. Music
12:00—News	Nat'l News	News	Sports	Sports	News-Hymn	News
12:15—Music	Weather	Sports	Farm Mkt.	Farm Mkt.	Regional News	Music
12:30—Woman's World	R.V. Report	Mkt. News	Stock Mkt.	Stock Mkt.	Road Report	Music
12:45—Sports, Music	Paul Harvey	Weather	Uncle Rick	Contrasts	Music	Christ. Music
1:00—CBS News	Local News	Ladies Fair	Hdlines.-Wea.	Hdlines, Wea	Music	Gospel Music
1:15—Music	House Party	Com. News	Uncle Rick	Contrasts	Meetings	Gospel Music
1:30—Woman's World	ABC News	Chng. World	News	Contrasts	Music	Request Prog.
1:45—Sports, Music	Emphasis	Weather	Uncle Rick	Contrasts	Music	Request Prog.
2:00—CBS News	Local News	News	Hdlines.-Wea.	Hdlines, Wea	Music	Your Request
2:15—Music	Hear	Sports	Bargains	Bargains	News, Hymn	Your Request
2:30—Woman's World	ABC News	News	News	Contrasts	Music	Christ. Music
2:45—Sports, Music	Emphasis	Weather	Sports, Swing	Contrasts	Trader Horn	Quiet Time
3:00—CBS News	Local News	News	Hdlines.-Wea	Hdlines Wea.	Music	Classics
3:15—Music	Hear	Sports	Swing Thing	Contrasts	News-Hymn	Classics
3:30—Sidelights	ABC News	News	News	News	Music	News-Music
3:45—Sports, Music	Emphasis	Weather	Sports, Swing	Contrasts	Music	Christ. Music
4:00—Lowell Thomas	Local News	News	Headlines	Headlines	Music	Christ. Music
4:15—Music	Road Show	Snopper	Swing	Contrasts	News-Hymn	Stories
4:30—News	Alex Drier	News	News-Swing	News	Music	Children's Hr.
4:45—Sports, Music	Emphasis	Weather	Headlines	Contrasts	Music	Children's Hr.
5:00—CBS News	News-Harvey	News	Weather	Headlines	Music	Bit of Heaven
5:15—Music	Nightingale	Sport News	Editorial	Editorial	News-Hymn	Music
5:30—News	Hdline News	News	Sport	Sports	Road Report	Hymns
5:45—Sports, Music	Hank Weaver	Weather	Swing Thing	Serenade	Music	News
6:00—CBS News	News—Sports	News	Wea.-Swing	Weather	Music	Christ. Music
6:15—Music	Emphasis	Sports	Swing Thing	Serenade	Sign Off	Christ. Music
6:30—Analysis	Dinner Music	News	News	Serenade		Christ. Music
6:45—Sports—Music	Dinner Music	Weather	Swing Thing	Serenade		Christ. Music
7:00—World Tonight	News-Music	News	Wea.-Swing	News		Christ. Music
7:15—Music	Dinner Music	Sports	Swing	Relaxation		Christ. Music
7:30—News	World News	News	News	Relaxation		Christ. Music
7:45—Sports, Music	Edw. Morgan	Weather	Sign Off	Relaxation		Sign Off
8:00—CBS News	News-Music	News		Editorial		
8:15—Music	Land of Music	Sports		Relaxation		
8:30—News	Land of Music	News		Concert		
8:45—Sports, Music	Land of Music	Weather		Concert		
9:00—News, Music	News—Go	News		Concert		
9:15—Music	Go Show	Sports		Concert		
9:30—News, Music	Go Show	News		Jazz Scene		
9:45—Sports, Music	Go Show	Weather		Jazz Scene		
10:00—News, Music	News	Devotion		News-Jazz		
10:15—Music	Nightheat	Sign Off		Scene		
10:30—News, Music	Nightheat			Anything		
10:45—Sports, Music	Nightheat			Goes		
11:00—Sign Off	Good News			News		
11:15—	Nightheat			Anything		
11:30—	Nightheat			Late Snow		
11:45—	Nightheat			Late Show		
12:00—	News Sign Off			Until 2 a.m		

KSHA 860 KC

Sign on at 5:30 a.m., sign off at 7:15 p.m. Quality music programs all day with news and weather every hour on the half-hour.

TELEVISION PROGRAMS

The following TV broadcast log is printed as a free public service for the Mail Tribune's readers and TV viewers. Schedule changes are printed as provided by the TV stations and the Mail Tribune cannot accept responsibility for errors or omissions.

KBES-TV (Channel 5)

MONDAY
4:00—Higher Education and You
4:30—Uncle Bill
5:30—Magic Land
6:00—Your TV Weatherman
6:03—Channel 5 Report
6:15—Walter Cronkite News
6:30—Cheyenne
7:30—Real McCoys
8:00—Lucy-Desi Comedy Hour
9:00—Hennesey
9:30—I've Got a Secret
10:00—77 Sunset Strip
11:00—News Final
11:15—Sign Off

TUESDAY
9:45—Copco Home Show
10:00—Love of Life
10:30—Search for Tomorrow
10:45—Guiding Light
11:00—Jane Wyman
11:30—As the World Turns
12:00—Password
12:30—House Party
1:00—Bingo
1:30—To Tell the Truth
1:34—CBS News
2:00—Secret Storm
2:30—Edge of Night
3:00—Johnnie Linn
3:30—Kaleidoscope
4:30—Sky King
5:00—Uncle Bill
5:30—Quick Draw McGraw
6:00—Your TV Weatherman
6:03—Channel 5 Report
6:15—Walter Cronkite News
6:30—Leave It To Beaver
7:00—Flintstones
7:30—Dobie Gillis
8:00—Comedy Spot
8:30—Ichabod and Me
9:00—Celebrity Talent Scouts
10:00—Naked City
11:00—News Final
11:15—Sign Off

KMED-TV (Channel 10)

MONDAY
4:00—Focal Point
5:00—Cartoon Carnival
5:45—Huntley-Brinkley News
6:00—President Kennedy
6:30—Newsreel 10
6:45—Sports Highlights
6:50—Weather Special
7:00—National Velvet
7:30—Price Is Right (C)
8:00—87th Precinct
9:00—Thresholds for Tomorrow
10:00—Ben Casey
11:00—11 o'Clock News
11:15—Tonite (C)
12:00—News, Weather, Sign Off

TUESDAY
8:55—Sign On
8:58—Morning Visit
9:00—Price Is Right (C)
9:30—Concentration
10:00—Your First Impression (C)
10:30—Truth or Consequences
11:00—Jan Murray (C)
11:25—NBC News
11:30—Loretta Young
12:00—Young Dr. Malone
12:30—Our Five Daughters
1:00—Make Room for Daddy
1:30—Here's Hollywood
1:55—NBC News
2:00—Queen for a Day
2:30—Who Do You Trust?
3:00—Theatre 10
3:30—Young World
4:00—Focal Point
5:00—Cartoon Carnival
6:00—Newsreel 10
6:15—Huntley-Brinkley News
6:30—Laramie (C)
7:30—Alfred Hitchcock
8:00—Dick Powell
9:00—Cain's Hundred
10:00—10 O'clock News
10:15—Tonite Show (C)
12:00—News, Weather, Sign Off

KOTI-TV (Channel 2)

MONDAY
4:00—Insight
4:30—Space Angels
4:33—Town & Country
5:00—ABC Evening Report
5:15—Chaplain's Corner
5:30—Dennis the Menace
6:00—6 O'clock Report
6:10—TV Weather
6:15—Walter Cronkite News
6:30—Cheyenne
7:30—Law of the Plainsman
8:00—Lucy-Desi Comedy Hour
9:00—Ben Casey
10:00—ABC Final Report
10:15—Pete and Gladys

TUESDAY
9:45—Copco Home Show
10:00—Tennessee Ernie Ford
10:30—Yours for a Song
11:00—Jane Wyman
11:30—As the World Turns
12:00—Password
12:30—House Party
1:00—TV Bingo
1:30—Seven Keys
2:00—Secret Storm
2:30—Edge of Night
3:00—American Bandstand
3:30—American Newsstand
4:00—Film Feature
4:30—Space Angels
4:35—Film Feature
5:00—ABC Evening Report
5:15—Country Style U.S.A.
5:30—Quick Draw McGraw
6:00—6 O'Clock Report
6:10—TV Weatherman
6:15—Walter Cronkite News
6:30—Country Show
7:00—Bachelor Father
7:30—New Breed
8:30—Yours for a Song
9:00—Alcoa Premiere
10:00—ABC Final Report
10:15—David Brinkley's Journal

The Medical Roundup

by Walter Alvarez

Emeritus Consultant in Medicine Mayo Clinic
Emeritus Professor of Medicine Mayo Clinic
(Register and Tribune Syndicate, 1962)

Bad Effects of Cortisone

Each month, many persons ask me what can be the bad effects of taking much cortisone. Actually, these effects can be serious, and yet many persons with rheumatoid arthritis have taken small doses of the medicine every day for eight or 10 years without getting into serious trouble. Their secret has been to keep the daily dosage small.

Alvarez

Many persons who take cortisone every day tend to get a round face, perhaps with hair on it. An occasional person will become mentally disturbed, or will get tuberculosis, a duodenal ulcer, diabetes, osteoporosis (a lack of lime in the bones), or disease in the heart, or the arteries, or the kidneys. As I said, the secret of success is to keep the dosage low – enough to make life bearable, but not enough to relieve all of the symptoms.

Smoking and Health

In the New England Journal of Medicine for April 26, 1962, is a note from London on the recent report of the Royal College of Physicians on Smoking and Health. This official report confirms the facts that lung cancer and chronic bronchitis attack smokers more often than non-smokers; that cigarette smokers run the greatest risk, and that the risk increases with the number of cigarettes smoked each day.

It has been shown that fatal coronary artery disease is more frequent in smokers than in non-smokers; also, that heavy smoking can hinder the healing of a stomach ulcer. Cancers of the mouth and the throat are seen more commonly in smokers than in non-smokers.

The chance of dying in the next 10 years for a man who is a heavy cigarette smoker is estimated as one in 23; as compared with the risk for a non-smoker of one in 90. Statistics indicate that only 15 per cent of non-smoking men aged 35 will die before they are 65, but 33 per cent of heavy smokers are likely to die before they are 65! Interestingly, in England, many doctors have already become scared enough to change their smoking habits.

Hay fever got you down? Dr. Alvarez' booklet, "Allergy, Hay Fever and Asthma" is filled with helpful information. It may be obtained by sending 25 cents and a stamped, self-addressed envelope with your request to Dr. Walter C. Alvarez, Dept. MMT, The Register and Tribune Syndicate, Box 957, Des Moines 4, Iowa.

Radio Engineers Install New FM System in Area

Salem–State forestry department radio engineers recently completed installation of new FM radio systems in two districts and added 12 new mobile radios to an existing system, State Forester Dwight Phipps has announced.

Motorola Inc. of Chicago, provided the equipment under a $113,000 contract, he said.

This was done, he said, to modernize the two systems and to meet the new technical standards set by the Federal Communications commission. The entire state network must be converted from AM to FM by 1964, the commission has decreed.

At present, the conversion is approximately three-fourths completed, Phipps said. The swingover began in 1953.

New equipment for the networks, located in the Southwest Oregon and Klamath Forest Protection districts, consists of four 60-watt base stations, two mobile relay stations, 80 mobile radios, 96 "Handie-Talkie" portable radiophones and one aircraft unit. The other 12 mobiles went into Northwest Oregon district's existing system.

Over Entire District

The systems provide communications with fire fighters, district supervisors and maintenance men within each district. In addition, by the use of mobile relay stations, mobilet-to-mobile and portable-to-portable communications are extended over virtually the entire operating district.

Equipment for the Southwest District network includes two base stations to be installed in Medford and Grants Pass, one mobile relay station on King Mountain north of Grants Pass, 41 mobile radios and 61 portable units. In operation, the mobile relay will provide district-wide coverage between the base stations and the mobile and portable units in the field.

In a similar manner, a relay station on Hogback mountain in the Klamath district will receive and transmit messages between the two base stations at Klamath Falls and Klamath agency and 39 new mobile radios and 35 portable units in the field.

Kennedy Returns To White House

Washington –(UPI)– President Kennedy returned to the White House today after a joyous reunion with his 21-month-old son Sunday at Newport, R.I.

The presidential jet landed at nearby Andrews Air Force Base, Md. The President took a helicopter to the White House. The jet flight from Quonset Naval Air Station, R.I., took only 41 minutes.

Kennedy flew to Newport Sunday to see John Jr., who has been staying with Mrs. Kennedy's parents, Mr. and Mrs. Hugh D. Auchincloss, while the first lady is in Italy.

The President spent two nights at Hyannis Port, Mass., before flying Sunday to Newport, where he spent the night at the Auchincloss home.

Trade Journal Publisher Dies

Portland – (UPI) – Roch Bradshaw, a former newspaperman and longtime editor and publisher of lumber market and trade journals, died of a heart attack here Saturday. He was 63.

Bradshaw was editor of Crow's Lumber Digest from 1946 to 1959 and became manager of that publication on the death of founder C. C. Crow.

At the time of his death he was a contributor to Random Lengths, a lumber market report which he joined in 1959. He also was editor of Panel and Board, another market letter.

Bradshaw came to Oregon from Los Angeles in 1943 to become city editor of the Eugene Register-Guard.

St. Louis – About 16 million Americans buy vegetable seeds for home gardens each year.

Silver Anniversary Of O&C Is Slated

Salem–The Silver anniversary of the O&C Sustained Yield act, under which 2-million acres of public forest lands in western Oregon are managed, will be celebrated in Salem Tuesday, Aug. 28, bureau of land management State Director Russell E. Getty has announced.

Getty said that a full day of events have been scheduled to commemorate the management program on the Oregon and California (O&C) Grant lands.

In the morning, a tour for O&C county commissioners, O&C Advisory Board members, representatives of the Congressional delegation and other officials to BLM's newest and largest public recreation development on the North Santiam river northeast of Salem is scheduled. At noon, a luncheon at the Marion hotel with BLM Director Karl S. Landstrom the featured speaker is planned.

Getty said that in the afternoon there will be a special meeting of the State O&C advisory board. David T. Mason of Mason, Bruce and Girard Forestry Consultant firm will be the featured speaker.

In the evening, the association of O&C counties is sponsoring a Silver Anniversary banquet at the Marion hotel.

WALT'S TV & RADIO SERVICE
"Oldest Shop in So. Oregon
2300 So. Stage Rd. 772-2269
Serving Medford and Vicinity
Calls—Monday Thru Thursday
8 A.M. to 6 P.M.
Friday 8 A.M. to 4 P.M.

POOR MAN'S 100 TV HOME CALLS
Simply Call 772-8822

sports!
CBS Radio sets the sports pace with an all-inclusive week-long lineup of features, scores, interviews, on-the-scene reports at home and abroad. Your choice of three different programs, each accenting its own unique brand of sports broadcasting.

with PHIL RIZZUTO, Monday through Saturday at 4:10 pm

with JERRY COLEMAN, 10 times every Saturday & Sunday

Anchorman: CHRIS SCHENKEL Monday—Friday at 6:15 pm
KYJC RADIO/1230

Strange As It Seems By ELSIE HIX

CROSSWORD PUZZLE

Answer to Saturday's Puzzle

ACROSS
1-Continent
5-Competent
9-Ocean
12-To cease
13-Impact
14-To make lace
15-Parent (colloq.)
16-Upright
18-Hearing organ
20-Symbol for tellurium
22-Slave
24-Metal plate
27-The pineapple
29-Kind of cheese
31-Crony
32-Vexes
34-Cicatrix
36-Symbol for tantalum
37-In fact
39-A break with a part missing
41-Pronoun
42-Great Lake
44-Dens
46-To be mistaken
47-Ornamental network
49-Stout cart
50-Hindu peasant
52-To snare
54-Latin for "and"
55-To be ill
57-Wild goat
59-Exists
61-Possesses
62-Son of Adam
65-Later
67-To consume
68-Existed
69-Very small

DOWN
1-Viper
2-Writing materials
3-Hawaiian hawk
4-Likely
5-To maltreat
6-Harmonizes
7-Behold!
8-Female sheep
9-To denude
10-Babylonian deity
11-Near
17-Note of scale
19-Paid notice
21-Wife of Gerahmi
23-Every one
25-Complete soaking
26-Superior (slang)
27-First reader
28-Toward the shelter
30-To post
33-Slave
35-Electric catfish
38-Soil
40-To weary
43-Weirder
46-To cook in oven
48-Piece of furniture
51-Note of scale
53-Hebrew letter
56-Decree
58-Indian memorial post
60-Ship's curved planking
61-Pronoun
63-Cooled lava
64-To exist
66-Symbol for nickel

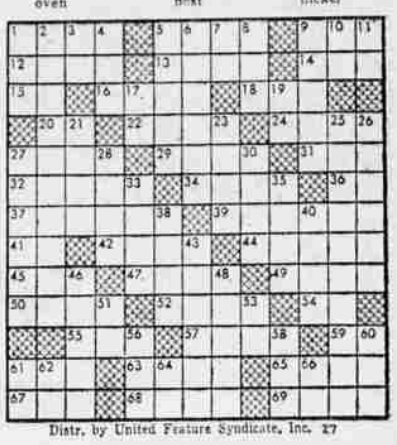

Distr. by United Feature Syndicate, Inc. 27

PEANUTS

STEVE CANYON

LI'L ABNER

BUZZ SAWYER

BARNEY GOOGLE & SNUFFY SMITH

BLONDIE

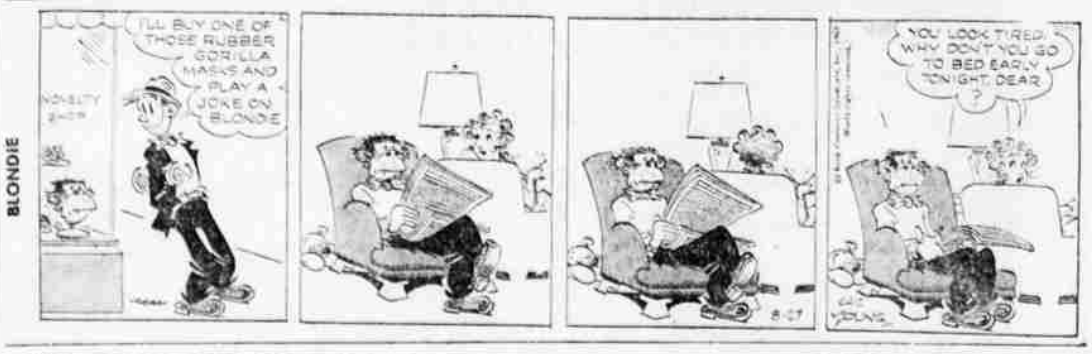

MUTT and JEFF