RADIO PROGRAMS—MONDAY

Programs listed below are received from the radio stations and the Mail Tribune assumes no responsibility except to make changes as are supplied.

KYJC 1230 kc	KMED 1440 kc	KWIN 580 kc	KBOY AM 730 kc	KBOY FM 95.3 mc	KDOV 1300 kc	KRVC 1350 kc
4:00—Lowell Thomas	Local News	News	Headlines	Headlines	Music	Christ. Music
4:15—Music	Road Show	Shopper	News	Contrasts	News-Hymn	G. Christians
4:30—News	Alex Drier	News	Swing Thing	News,	Music	Children's Hr
4:45—Sports, Music	Emphasis	Weather	Sports, Swing	Contrasts	Music	Children's Hr.
5:00—CBS News	News, Harvey	News	Weather	Headlines	Music	Children's Hr.
5:15—Pacific Power	Nightingale	Sport News	Editorial	Editorial	News-Hymn	Christ. Music
5:30—News	News	News	Sports	Serenade	Road Report	Old Hymns
5:45—Sports, Music	Hank Weaver	Weather	Swing Thing	Serenade	Music	News
6:00—CBS News	News-Sports	News	Wea.-Swing	Weather	Music	Christ. Music
6:15—Music	Emphasis	Sports	Swing Thing	Serenade	Sign Off	Christ. Music
6:30—News Analysis	Commentary	News	News	Serenade		Christ. Music
6:45—Sports, Music	Dinner Music	Weather	Swing Thing	Serenade		Christ. Music
7:00—World Tonight	News-Music	News	Wea.-Swing	News		Christ. Music
7:15—Music	Dinner Music	Sports	Swing	Relaxation		Christ. Music
7:30—Kennedy	World News	News	News	Relaxation		Christ. Music
7:45—Kennedy	Edw. Morgan	Weather	Sign Off	Relaxation		Sign Off
8:00—CBS News	News, Music	News		Editorial		
8:15—Music	Land of Music	Sports		Relaxation		
8:30—News	Kennedy	News		Concert		
8:45—Sports, Music	Kennedy	Weather		Concert		
9:00—News	News—Go	News		Concert		
9:15—Music	Go Show	Sports		Concert		
9:30—News, Music	Go Show	News		Jazz Scene		
9:45—Sports, Music	Go Show	Weather		Jazz Scene		
10:00—News	News	Devotion		News-Jazz		
10:15—Music	Nightbeat	Sign Off		Jazz Scene		
10:30—News, Music	Nightbeat			Anything goes		
10:45—Sports, Music	Nightbeat			Anything goes		
11:00—Sign Off	Good News			News		
11:15—	Nightbeat			Anything goes		
11:30—	Nightbeat			Late Show		
11:45—	Nightbeat			Late Show		
12:00—	News Sign Off			Until 2 a.m.		

RADIO PROGRAMS—TUESDAY

5:00—					Sign On	
5:15—					News-Hymn	
5:30—	Sign On-News				Western	
5:45—	Wake Up				Western	
6:00—News Roundup	News	Sign On-Farm	Sign On-Wea	Sign On-Wea.	Western	News
6:15—Music	Wake Up	Sports	Farm News	Farm News	News-Hymn	Daily Bread
6:30—Frank Goss	Wake Up	News	Cronkite	Contrasts	Western	Christ. Music
6:45—Sports, Music	First News	Weather			Farm Report	Weather
7:00—News Roundup	Hemingway	News	Weather	Hdlines, Wea.	Music	Christ. Music
7:15—Music	Weather	Sports News	Cronkite	Contrasts	News-Hymn	News
7:30—News	R.V. Report	News	News-Mullet	News-Mullet	Linn's Line	Christ. Music
7:45—Sports, Music	Weather	Weather	Sports	Contrasts	Linn's Line	Christ. Music
8:00—News, Weather	Local News	News	Hdlines.-Wea.	Headlines	Linn's Line	20th C.R. Hr.
8:15—Music	Nightingale	H. Peck News	Editorial	Editorial	News-Hymn	Christ. Music
8:30—In Hollywood	ABC News	News	News-Mkt.	News	Music	Bible Institute
8:45—Sports, Music	Emphasis	Weather	Job Bulletin	Job Bulletin	Music	Bible Institute
9:00—News, Godfrey	Brkfst. Club	News	Headlines	Headlines	Music	Deliverance
9:15—Arthur Godfrey	Brkfst. Club	Shopper	Job Bulletin	Contrasts	News-Hymn	Deliverance
9:30—Arthur Godfrey	Brkfst. Club	News	News	News	Road Report	Back to Bible
9:45—Arthur Godfrey	Brkfst. Club	Weather	Sports	Contrasts	Music	Back to Bible
10:00—News	Local News	News	Hdlines.-Wea.	Hdlines, Wea.	Music	Joy of Living
10:15—Houseparty	Tello Test	Com. News	Bargains	Bargains	News-Hymn	Christ. Music
10:30—Garry Moore	ABC News	News	Hdlines.-Wea.	News	G. Wade	Bargain Bell
10:45—Crosby-Clooney	Emphasis	Weather	Pt. of Fashion	Fashion	Trader Horn	Music
11:00—CBS News	Local News	News	Headlines	Hdlines, Wea.	Music	Church News
11:15—Music	Listen	Sports	Cronkite	Contrasts	Music	Music
11:30—Washington	ABC News	News	News-Brunch	News	News, Hymn	Headlines
11:45—Sports, Music	Emphasis	Weather	Cronkite	Contrasts	Music	Christ. Music
12:00—News	Nat'l News	News	Sports	Sports	News-Hymn	News
12:15—Music	Weather	Sports	Farm Mkt.	Farm Mkt.	Regional News	Music
12:30—Woman's World	R.V. Report	Mkt. News	Stock Mkt.	Stock Mkt.	Road Report	Music
12:45—Sports, Music	Paul Harvey	Weather	Uncle Rick	Contrasts	Music	Christ. Music
1:00—CBS News	Local News	Ladies Fair	Hdlines.-Wea	Hdlines, Wea.	Music	Gospel Music
1:15—Music	House Party	Com. News	Uncle Rick	Contrasts	Meetings	Gospel Music
1:30—Woman's World	ABC News	Chng. World	News	Contrast's	Music	Request Prog.
1:45—Sports, Music	Emphasis	Weather	Uncle Rick	Contrasts	Music	Request Prog.
2:00—CBS News	Local News	News	Hdlines.-Wea.	Hdlines. Wea	Music	Your Request
2:15—Music	Hear	Sports	Bargains	Bargains	News, Hymn	Your Request
2:30—Woman's World	ABC News	News	News	Contrasts	Music	Christ. Music
2:45—Sports, Music	Emphasis	Weather	Sports, Swing	Contrasts	Trader Horn	Quiet Time
3:00—CBS News	Local News	News	Hdlines.-Wea.	Hdlines Wea.	Music	Classics
3:15—Music	Hear	Sports	Swing Thing	Contrasts	News-Hymn	Classics
3:30—Sidelights	ABC News	News	News	News	Music	News-Music
3:45—Sports, Music	Emphasis	Weather	Sports, Swing	Contrasts	Music	Christ. Music
4:00—Lowell Thomas	Local News	News	Headlines	Headlines	Music	Christ. Music
4:15—Music	Road Show	Shopper	Swing	Contrasts	News-Hymn	Stories
4:30—News	Alex Drier	News	News-Swing	News	Music	Children's Hr.
4:45—Sports, Music	Emphasis	Weather	Headlines	Contrasts	Music	Children's Hr
5:00—CBS News	News-Harvey	News	Weather	Headlines	Music	Bit of Heaven
5:15—Music	Nightingale	Sport News	Editorial	Editorial	News-Hymn	Music
5:30—News	Hdline News	News	Sport	Sports	Road Report	Hymns
5:45—Sports, Music	Hank Weaver	Weather	Swing Thing	Serenade	Music	News
6:00—CBS News	News—Sports	News	Wea.-Swing	Weather	Music	Christ. Music
6:15—Music	Emphasis	Sports	Swing Thing	Serenade	Sign Off	Christ. Music
6:30—Analysis	Dinner Music	News	News	Serenade		Christ. Music
6:45—Sports—Music	Dinner Music	Weather	Swing Thing	Serenade		Christ. Music
7:00—World Tonight	News-Music	News	Wea.-Swing	News		Christ. Music
7:15—Music	Dinner Music	Sports	Swing	Relaxation		Christ. Music
7:30—News	World News	News	News	Relaxation		Christ. Music
7:45—Sports, Music	Edw. Morgan	Weather	Sign Off	Relaxation		Sign Off
8:00—CBS News	News-Music	News		Editorial		
8:15—Music	Land of Music	Sports		Relaxation		
8:30—News	Land of Music	News		Concert		
8:45—Sports, Music	Land of Music	Weather		Concert		
9:00—News, Music	News—Go	News		Concert		
9:15—Music	Go Show	Sports		Concert		
9:30—News, Music	Go Show	News		Jazz Scene		
9:45—Sports, Music	Go Show	Weather		Jazz Scene		
10:00—News, Music	News	Devotion		News-Jazz		
10:15—Music	Nightbeat	Sign Off		Scene		
10:30—News, Music	Nightbeat			Anything		
10:45—Sports, Music	Nightbeat			Goes		
11:00—Sign Off	Good News			News		
11:15—	Nightbeat			Anything		
11:30—	Nightbeat			Late Show		
11:45—	Nightbeat			Late Show		
12:00—	News Sign Off			Until 2 a.m.		

KSHA 860 KC

Sign on at 5:30 a.m., sign off at 7:15 p.m. Quality music programs all day with news and weather every hour on the half-hour.

TELEVISION PROGRAMS

The following TV broadcast log is printed as a free public service for the Mail Tribune's readers and TV viewers. Schedule changes are printed as provided by the TV stations and the Mail Tribune cannot accept responsibility for errors or omissions.

KBES-TV (Channel 5)

MONDAY
4:00—Higher Education and You
4:30—Uncle Bill
5:30—Magic Land
6:00—Your TV Weatherman
6:05—Channel 5 Report
6:15—Walter Cronkite News
6:20—Cheyenne
7:30—Real McCoys
8:00—Lucy-Desi Comedy Hour
9:00—Hennesey
9:30—Money Talks
10:00—77 Sunset Strip
11:00—News Final
11:15—Sign Off

TUESDAY
9:45—Copco Home Show
10:00—Love of Life
10:30—Search for Tomorrow
10:45—Guiding Light
11:00—Jane Wyman
11:30—As the World Turns
12:00—Password
12:30—House Party
1:00—Bingo
1:30—To Tell the Truth
1:54—CBS News
2:00—Secret Storm
2:30—Edge of Night
3:00—Johnnie Linn
3:30—Kaleidoscope
4:30—Sky King
5:00—Uncle Bill
5:30—Quick Draw McGraw
6:00—Your TV Weatherman
6:05—Channel 5 Report
6:15—Walter Cronkite News
6:30—Leave It To Beaver
7:00—Flintstones
7:30—Dottie Gillis
8:00—Comedy Spot
8:30—Money Talks
9:00—Celebrity Talent Scouts
10:00—Naked City
11:00—News Final
11:15—Sign Off

KMED-TV (Channel 10)

MONDAY
4:00—Focal Point
5:00—Cartoon Carnival
5:45—Huntley-Brinkley News
6:00—President Kennedy
6:30—Newsreel 10
6:45—Sports Highlights
6:50—Weather Special
7:00—National Velvet
7:30—Price Is Right (C)
8:00—87th Precinct
9:00—Thresholds for Tomorrow
10:00—Ben Casey
11:00—11 o'Clock News
11:15—Tonite (C)
12:00—News, Weather, Sign Off

TUESDAY
6:55—Sign On
7:55—Morning Visit
9:00—Price Is Right (C)
9:30—Concentration
10:00—Your First Impression (C)
10:30—Truth or Consequences
11:00—Jan Murray (C)
11:25—NBC News
11:30—Loretta Young
12:00—Young Dr. Malone
12:30—Our Five Daughters
1:00—Make Room for Daddy
1:30—Here's Hollywood
1:55—NBC News
2:00—Queen for a Day
2:30—Who Do You Trust?
3:00—Theatre 10
3:30—Young World
4:00—Focal Point
5:00—Cartoon Carnival
6:00—Newsreel 10
6:15—Huntley-Brinkley News
6:30—Laramie (C)
7:30—Alfred Hitchcock
8:00—Dick Powell
9:00—Cain's Hundred
10:00—10 O'clock News
10:15—Tonite Show (C)
12:00—News, Weather, Sign Off

KOTI-TV (Channel 2)

MONDAY
4:00—Insight
4:30—Space Angels
4:35—Town & Country
5:00—ABC Evening Report
5:15—Chaplain's Corner
5:30—Dennis the Menace
6:00—6 O'clock Report
6:10—TV Weather
6:15—Walter Cronkite News
6:30—Cheyenne
7:30—Law of the Plainsman
8:00—Lucy-Desi Comedy Hour
9:00—Ben Casey
10:00—ABC Final Report
10:15—Pete and Gladys

TUESDAY
9:45—Copco Home Show
10:00—Tennessee Ernie Ford
10:30—Yours for a Song
11:00—Jane Wyman
11:30—As the World Turns
12:00—Password
12:30—House Party
1:00—Day in Court
1:30—Seven Keys
2:00—Secret Storm
2:30—Edge of Night
3:00—American Bandstand
3:30—American Newsstand
4:00—Film Feature
4:30—Space Angels
4:35—Film Feature
5:00—ABC Evening Report
5:15—Country Style U.S.A.
5:30—Quick Draw McGraw
6:00—6 O'Clock Report
6:10—TV Weatherman
6:15—Walter Cronkite News
6:30—Country Show
7:00—Bachelor Father
7:30—New Breed
8:30—Yours for a Song
9:00—Alcoa Premiere
10:00—ABC Final Report
10:15—David Brinkley's Journal

Georgia Hubbard Is Champion Showman

Georgia Hubbard, Antelope, was named champion showman at the Jackson county 4-H and FFA fair last week. Bob Trickey, Rogue River, was junior showman.

In dairy cattle, Jersey showship for beginners James Anhorn, Central Point, placed first; Marian Hamlin, Central Point, second; Brad Brewster, Applegate, third; Debbie Phillips, Reese creek fourth, and Keith Schottle, Antelope, fifth.

In beginning guernsey showmanship, Don Turner, Rogue River, placed first Bennie Gardner, Reese creek, was second.

Beginners in Holstein and other breeds included Bob Trickey, first; Melinda Martin, Rogue River, second; Don Trickey, Rogue River, third; Mary Copeland, Siskiyou, fourth; James Stith, Central Point, fifth; Jack LeRoy, Central Point, sixth; Janice Pritchard, Antelope, seventh; and Debbie Tracy, Applegate, eighth.

WALT'S TV & RADIO SERVICE
"Oldest Shop in So. Oregon
2300 So. Stage Rd. 772-2269
Serving Medford and Vicinity
Calls—Monday Thru Thursday
8 A.M. to 6 P.M.
Friday 8 A.M. to 4 P.M.

Deputies Check On Two Area Larcenies

Jackson county sheriff's officers Saturday were investigating two larcenies involving a service station at Phoenix and another near Medford.

Approximately $103 is missing from a safe in a Phoenix service station operated by Ronald Lewis Thorne, 1148 Leland st., Medford, and $90 from Ron's Chevron station, 2291 South Pacific highway, Medford, also operated by Thorne.

Sheriff's officers said the two thefts definitely were not burglaries, but no further information is available at this time.

NO AGREEMENT SEEN

Washington — (UPI) — Disarmament Director William C. Foster said Sunday he saw very little chance in the near future of an arms control agreement with Russia. But Foster said that "there is a chance of some partial measures and we have suggested a number of these."

On the Air

By ELEANOR WIESE

Television will explore the world of economics in an unprecedented series of five successive evening broadcasts this week beginning tonight at 9:30 p.m. on KBES-TV.

Entitled "Money Talks," the series is described by Richard S. Salant, President of CBS News, as "a comprehensive and systematic exposition of the major economic problems facing the United States today."

Prof. John F. Coleman of Carnegie Institute of Technology, one of the nation's outstanding economics teachers, will appear on each broadcast, and he with other noted experts will examine the role of government in business and its relationships with the business community, money and growth, inflation, credit and taxes, business profits and re-investment, and the international flow of gold.

All of which sounds rather formidable. But CBS news chief Washington correspondent, David Schoenbrun, will take each lesson and show how that lesson applies to each of us in our daily lives. Drawings by artist Joseph DeVoto and models in plastics and glass will illustrate various points using only recognizable symbols which will communicate instantaneously to the audience.

Highlights on KMED-TV's "Focal Point" at 4 p.m. daily include:

Monday. Salute to the ten Boy Scouts from Medford and Phoenix who will be having a tour of duty at Seattle's World Fair.

Tuesday. Here for the Shakespearean festival, 12 Madrigal singers from Sequoia High School, Redwood City, Calif., will perform. Other guests will be Helen Gordon, chairman of the governmental affairs committee of the Oregon Association for Retarded Children and Dr. A. M. Skeffington from Oklahoma who is giving a seminar for optometrists of this region.

Thursday. The Shakespearean Festival dancers and musicians with choreographer Mandy Taylor will perform.

Change Noted in Life Preservers

All kapok and fibrous glass life preservers carried in boats in Oregon must be of the type having plastic-covered pad inserts, beginning July 1, 1963, according to the Oregon state marine board.

The change has been made in U.S. Coast Guard approved equipment, and Oregon law requires all boats to carry the approved equipment. This change will automatically affect all boat owners.

Kapok and fibrous glass buoyant cushions with numbers beginning 160.048 have the plastic covered inserts. Models three and five Kapok preserve are approved, and Models 52 and 56 fibrous glass preservers are approved. Other model numbers do not have the required plastic covered inserts, the board said.

BOYS NOTE DIFFERENCE

St. Louis, Mo.—(UPI)—The 7-year-old superman and the 6-year-old warriors of the Pegnita School summer camp posted this sign outside the party they were having:

"No women, ladies or females allowed."

POOR MAN'S 100 TV
HOME CALLS
Simply Call 772-8822

LET US DO YOUR WORK FAST
2 hour CLEANING
NO EXTRA CHARGE
ABB GRESSETT'S DRIVE-IN CLEANERS
702 W. Main, 611½ E. Jackson
Gateway Shopping Center, Ashland

Never Before An Amana Freezer At This LOW Price!
SAVE NOW!
Amana
Upright Freezer
Model D-13
$219.95
With Trade
12.9 cu. ft.
Holds 452 lbs.

Model D-13
Backed by Famous Amana Double Warranty—protects not only the freezer but the food stored in it.
Used Refrigerators, Washers and Dryers
• LIBERAL TRADES • EASY TERMS
Paulsen & Gates
THRIFT MARKET
Central Point, Oregon Phone 664-1259

sports!
CBS Radio sets the sports pace with an all-inclusive week-long lineup of features, scores, interviews, on-the-scene reports at home and abroad. Your choice of three different programs, each accenting its own unique brand of sports broadcasting.

with PHIL RIZZUTO, Monday through Saturday at 4:10 pm

with JERRY COLEMAN, 10 times every Saturday & Sunday

Anchorman: CHRIS SCHENKEL
Monday—Friday at 6:15 pm
KYJC RADIO/1230

Strange As It Seems

By ELSIE HIX

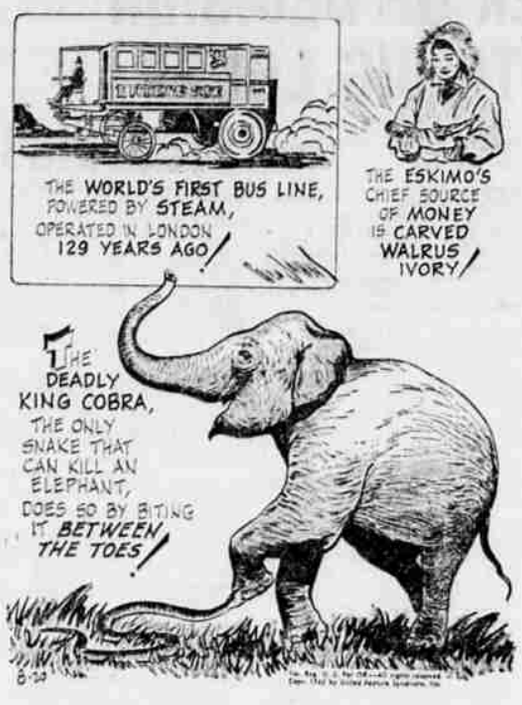

CROSSWORD PUZZLE

Answer to Saturday's Puzzle

ACROSS
1-Wine cup
4-Exists
6-Sports contests
11-To edit
12-Worn away
15-Indefinite article
16-Erudite
18-Sun god
19-Provided
21-Pintail duck
22-Ireland
24-Man's name
26-Brazilian estuary
28-To dine
29-Lucid
31-Trading center
32-French article
34-Ancient region in Asia
36-Shortening
38-Symbol for selenium
40-To cease
42-Smallest number
45-Vase
47-Athena
48-Woody plant
50-Pace
52-Sea eagle
54-Symbol for tantalum
56-While
58-To reinstate
59-Symbol for ruthenium
61-Witty response
62-To regulate
65-Ceremonies
66-Babylonian deity
67-Definite article

DOWN
1-Macaw
2-Sordid
3-Paid notice
4-Freezes
5-To trample
6-Army officer
7-Exist
8-Manner
9-Man's nickname
10-Continued story
12-Alcohol radical
14-Italian poet
17-Paper measure
20-Gratuitous
23-Concerning
24-Centimeters (abbr.)
25-Young boys
27-Sea in Asia
30-Roster
32-Waste allowance
33-Troubles
37-Arrow
38-A sweetening
39-Expunger
41-Fancy
43-To look for
44-Symbol for tellurium
46-Symbol for nickel
48-Positive pole
51-To jog
53-Silkworm
57-Before
58-Teutonic deity
60-Southwestern Indian
62-Note of scale
64-French for "and"

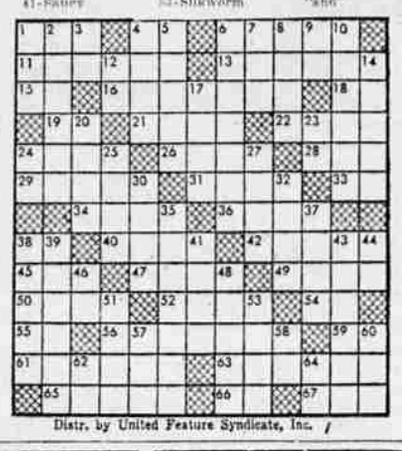

Distr. by United Feature Syndicate, Inc.

PEANUTS

STEVE CANYON

LI'L ABNER

BUZZ SAWYER

BARNEY GOOGLE & SNUFFY SMITH

BLONDIE

MUTT and JEFF