## RADIO PROGRAMS—TUESDAY

Programs listed below are received from the radio stations and the Mail Tribune assumes no responsibility except to make changes as are supplied

| KYJC 1230 kc | KMED 1440 kc | KWIN 580 kc | KBOY AM 730 kc | KBOY FM 95.3 mc | KDOV 1300 kc | KRVC 1350 kc |
|---|---|---|---|---|---|---|
| 4:00—Lowell Thomas<br>4:15—Music<br>4:30—News<br>4:45—Sports, Music | Local News<br>Road Show<br>Alex Drier<br>Emphasis | News<br>Shopper<br>News<br>Weather | Headlines<br>Swing Thing<br>News-Swing<br>Sports-Swing | Headlines<br>Contrasts<br>News<br>Contrasts | Music<br>News-Hymn<br>Music<br>Music | Christ. Music<br>G Christians<br>Children's Hr<br>Christ. Music |
| 5:00—CBS News<br>5:15—Music<br>5:30—News<br>5:45—Sports, Music | News-Harvey<br>Nightingale<br>Headlines<br>Hank Weaver | News<br>Sports News<br>News<br>Weather | Weather<br>Editorial<br>Sports<br>Swing Thing | Headlines<br>Editorial<br>Serenade<br>Serenade | Music<br>News-Hymn<br>Road Report<br>Music | Bit of Heaven<br>Christ. Music<br>Old Hymns<br>News |
| 6:00—CBS News<br>6:15—Music<br>6:30—Analysis<br>6:45—Sports, Music | News-Sports<br>Emphasis<br>Dinner Music<br>Dinner Music | News<br>Sports<br>News<br>Weather | Wea.-Swing<br>Swing Thing<br>News<br>Swing Thing | Weather<br>Serenade<br>Serenade<br>Serenade | Music<br>Sign Off | Christ. Music<br>Christ. Music<br>Christ. Music<br>Christ. Music |
| 7:00—World Tonight<br>7:15—Music<br>7:30—News<br>7:45—Sports, Music | News-Music<br>Dinner Music<br>World News<br>Edw Morgan | News<br>Sports<br>News<br>Weather | Wea.-Swing<br>Swing<br>News<br>Sign Off | News<br>Relaxation<br>Relaxation<br>Relaxation | | Christ. Music<br>Christ. Music<br>Christ. Music<br>Sign Off |
| 8:00—CBS News<br>8:15—Music<br>8:30—News, Music<br>8:45—Sports, Music | News-Music<br>Land, Music<br>Land. Music<br>Land, Music | News<br>Sports<br>News<br>Weather | | Editorial<br>Concert<br>Concert<br>Concert | | |
| 9:00—News<br>9:15—Music<br>9:30—News, Music<br>9:45—Sports, Music | News-Go<br>Go Show<br>Go Show<br>Go Show | News<br>Sports<br>News<br>Weather | | Concert<br>Concert<br>Jazz Scene<br>Jazz Scene | | |
| 10:00—News<br>10:15—Music<br>10:30—News, Music<br>10:45—Sports, Music | News<br>Nightbeat<br>Nightbeat<br>Nightbeat | Devotion<br>Sign Off | | News-Jazz<br>Jazz Scene<br>Jazz Scene<br>Anything | | |
| 11:00—Sign Off<br>11:15—<br>11:30—<br>11:45— | Good News<br>Nightbeat<br>Nightbeat<br>Nightbeat | | | News<br>Anything<br>Late Show<br>Late Show | | |
| 12:00— | News Sign Off | | | Till 2 a.m. | | |

## RADIO PROGRAMS—WEDNESDAY

| | | | | | | |
|---|---|---|---|---|---|---|
| 5:00—<br>5:15—<br>5:30—<br>5:45— | Sign On, New<br>Wake Up | | | | Sign On<br>Bret Steele<br>Western<br>Western | |
| 6:00—News Roundup<br>6:15—Music<br>6:30—Frank Goss<br>6:45—Sports, Music | News-Wakeup<br>Wake Up<br>Music<br>First News | Sign On-Farm<br>Sports News<br>Newslines<br>Weather | Sign On-Wea.<br>Farm News<br>News<br>Cronkite | Sign On-Wea.<br>Farm News<br>News<br>Contrasts | Western<br>News-Hymn<br>Western<br>Farm Report | Nat'l News<br>Daily Bread<br>Music<br>Music |
| 7:00—News Roundup<br>7:15—Music<br>7:30—News<br>7:45—Sports, Music | Hemingway<br>Weather<br>R V Report<br>Reg. News | News<br>Sports News<br>News<br>Weather | Weather<br>Cronkite<br>News-Mullet<br>Sports | Headlines<br>Contrasts<br>News-Mullet<br>Contrasts | Music<br>News-Hymn<br>Linn's Line<br>Linn | Music<br>News<br>Christ. Music<br>20th C.R. Hr. |
| 8:00—News, Weather<br>8:15—Music<br>8:30—In Hollywood<br>8:45—Sports, Music | Local News<br>Nightingale<br>ABC News<br>Emphasis | News<br>H. Peck News<br>News<br>Weather | Hdlines.-Wea.<br>Editorial<br>News-Mkt.<br>Job Bulletin | Hdlines.-Wea.<br>Editorial<br>News<br>Job Bulletin | Linn<br>News-Hymn<br>Music<br>Music | 20th C.R. Hr.<br>Christ. Music<br>Bible<br>Bible |
| 9:00—News, Godfrey<br>9:15—Arthur Godfrey<br>9:30—Arthur Godfrey<br>9:45—Arthur Godfrey | Brkfst Club<br>Brkfst Club<br>Brkfst Club<br>Brkfst Club | News<br>Shopper<br>News<br>Weather | Hdlines.-Wea.<br>Job Bulletin<br>News<br>Sports | Hdlines.-Wea.<br>Contrasts<br>News<br>Contrasts | Music<br>News-Hymn<br>Road Report<br>Music | Deliverance<br>Deliverance<br>Back to Bible<br>Back to Bible |
| 10:00—News<br>10:15—Houseparty<br>10:30—Garry Moore<br>10:45—Crosby-Cooney | Local News<br>Trio Test<br>ABC News<br>Emphasis | News<br>Com. News<br>News<br>Weather | Hdlines.-Wea.<br>Bargains<br>News<br>Fashion | Hdlines.-Wea.<br>Bargains<br>News<br>Fashion | Music<br>News-Hymn<br>G. Wade<br>Trader Horn | Joy of Living<br>Music<br>Bargain Bell<br>Music |
| 11:00—CBS News<br>11:15—Music<br>11:30—Washington<br>11:45—Sports, Music | Local News<br>Listen<br>ABC News<br>Listen | Safety S'nade<br>Safety S'nade<br>News<br>Weather | Hdlines.-Wea.<br>Cronkite<br>News<br>Cronkite | Hdlines.-Wea.<br>Contrasts<br>News<br>Contrasts | Music<br>News-Hymn<br>Music<br>Music | Church News<br>Music<br>Headlines<br>Christ. Music |
| 12:00—News<br>12:15—Music<br>12:30—Woman's World<br>12:45—Sports, News | Reg. News<br>Weather<br>R V Report<br>Paul Harvey | News<br>Sports<br>Pacific Power<br>Mkt. Report | Sports<br>Farm Mkt.<br>Stock Mkt.<br>Uncle Rick | Sports<br>Farm Mkt.<br>Stock Mkt.<br>Contrasts | Music<br>News-Hymn<br>Road Report<br>Music | News<br>Music<br>Music<br>Christ. Music |
| 1:00—CBS News<br>1:15—Music<br>1:30—Woman's World<br>1:45—Sports, Music | Local News<br>House Party<br>ABC News<br>Emphasis | Ladies Fair<br>Com. News<br>Our World<br>Weather | Hdlines.-Wea.<br>Uncle Rick<br>News<br>Uncle Rick | Headlines<br>Contrasts<br>Contrasts<br>Contrasts | Music<br>Meetings<br>Music<br>Music | Gospel Music<br>Gospel Music<br>Request Pro.<br>Request Pro. |
| 2:00—CBS News<br>2:15—Music<br>2:30—Woman's World<br>2:45—Sports, Music | Local News<br>Hear Show<br>ABC News<br>Emphasis | News<br>Sports<br>News<br>Weather | Hdlines.-Wea.<br>Bargains<br>News<br>Molly Mullet | Hdlines.-Wea.<br>Bargains<br>News<br>Molly Mullet | Music<br>News-Hymn<br>Music<br>Trader Horn | Requests<br>Requests<br>Christ. Music<br>Quiet Time |
| 3:00—CBS News<br>3:15—Music<br>3:30—Sidelights<br>3:45—Sports, Music | Local News<br>Hear<br>ABC News<br>Emphasis | News<br>Sports<br>News<br>Weather | Hdlines.-Wea.<br>Swing Thing<br>News<br>Sports-Swing | Hdlines.-Wea.<br>Contrasts<br>News<br>Contrasts | Music<br>News-Hymn<br>Music<br>Music | Classic<br>Classic<br>Christ. Music<br>Christ. Music |
| 4:00—Lowell Thomas<br>4:15—Music<br>4:30—News<br>4:45—Frank Goss | Local News<br>Read Show<br>Alex Drier<br>Emphasis | News<br>Shopper<br>News<br>Weather | Hdlines.-Wea.<br>Swing Thing<br>News<br>Swing Thing | Hdlines.-Wea.<br>Contrasts<br>News<br>Contrasts | Music<br>News-Hymn<br>Music<br>Music | Christ. Music<br>Stories<br>Radio Kids<br>Radio Kids |
| 5:00—CBS News<br>5:15—Pacific Power<br>5:30—News<br>5:45—Sports, Music | News-Harvey<br>Nightingale<br>Headline<br>Hank Weaver | News<br>Sport News<br>News<br>Weather | Weather<br>Editorial<br>Sports-Swing<br>Swing Thing | Weather<br>Editorial<br>Sports<br>Serenade | Music<br>News-Hymn<br>Road Report<br>Music | Bit of Heaven<br>Music<br>Old Hymns<br>News |
| 6:00—CBS News<br>6:15—Music<br>6:30—Analysis<br>6:45—Sports, Music | News-Sports<br>Emphasis<br>Commentary<br>Dinner Music | News<br>Sports<br>News<br>Weather | Wea.-Swing<br>Swing Thing<br>News<br>Swing Thing | Weather<br>Serenade<br>Serenade<br>Serenade | Music<br>Sign Off | Christ. Music<br>Christ. Music<br>Christ. Music<br>Christ. Music |
| 7:00—World Tonight<br>7:15—Music<br>7:30—News, Music<br>7:45—Sports, Music | News-Music<br>Dinner Music<br>World News<br>Edw. Morgan | News<br>Sports<br>News<br>Weather | Wea.-Swing<br>Swing<br>News<br>Sign Off | News<br>Relaxation<br>Relaxation<br>Relaxation | | Christ. Music<br>Christ. Music<br>Christ. Music<br>Sign Off |
| 8:00—CBS News<br>8:15—Music<br>8:30—News, Music<br>8:45—Sports, Music | News-Music<br>Land of Music<br>Land of Music<br>Land of Music | News<br>Sports<br>News<br>Weather | | Editorial<br>Relaxation<br>Concert<br>Concert | | |
| 9:00—News<br>9:15—Music<br>9:30—News, Music<br>9:45—Sports, Music | News-Go<br>Go Show<br>Go Show<br>Go Show | News<br>Sports<br>News<br>Weather | | Concert<br>Concert<br>Jazz Scene<br>Jazz Scene | | |
| 10:00—News<br>10:15—Music<br>10:30—News, Music<br>10:45—Sports, Music | News<br>Nightbeat<br>Nightbeat<br>Nightbeat | Devotion<br>Sign Off | | News<br>Jazz Scene<br>Anything<br>Anything | | |
| 11:00—Sign Off<br>11:15—<br>11:30—<br>11:45— | Good News<br>Nightbeat<br>Nightbeat<br>Nightbeat | | | News<br>Anything<br>Late Show<br>Late Show | | |
| 12:00— | News | | | Till 2:00 a.m. | | |

**KSHA 860 KC**
Sign on at 5:30 a.m., sign off at 7 p.m. Quality music programs all day with news and weather every hour on the half-hour

## TELEVISION PROGRAMS

The following TV broadcast log is printed as a free public service for the Mail Tribune's readers and TV viewers. Schedule changes are printed as provided by the TV stations and the Mail Tribune cannot accept responsibility for errors or omissions.

### KBES-TV (Channel 5)

Tuesday:
4:00—Kaleidoscope
4:30—Sky King
5:00—Uncle Bill
5:30—Quick Draw McGraw
6:00—Your TV Weatherman
6:05—Channel 3 Report
6:15—Walter Cronkite News
6:30—Leave It to Beaver
7:00—Flintstones
7:30—Dobie Gillis
8:00—Carnegie Hall Salutes Jack Benny
9:00—Celebrity Talent Scouts
10:00—Naked City
11:00—News Final
11:15—Sign Off

Wednesday:
9:34—CBS News
10:00—Love of Life
10:30—Search for Tomorrow
10:45—Guiding Light
11:00—Jane Wyman
11:30—As the World Turns
12:00—Password
12:30—House Party
1:00—Bingo
1:30—To Tell the Truth
1:34—CBS News
2:00—Secret Storm
2:30—Edge of Night
3:00—Johnnie Linn
3:30—Matinee — "Casterville Ghost"
5:00—Uncle Bill
5:30—Yogi Bear
6:00—Your TV Weatherman
6:05—Channel 3 Report
6:15—Walter Cronkite News
6:30—Beachcomber
7:00—My Three Sons
7:30—Checkmate
8:30—Dick Van Dyke
9:00—Armstrong Circle Theater
10:00—Father Knows Best
10:30—Highlites Seattle World's Fair
11:00—News Final
11:15—Sign Off

### KMED-TV (Channel 10)

TUESDAY
4:00—Focal Point
5:00—Cartoon Carnival
6:00—Newsreel 10
6:15—Huntley-Brinkley News
6:30—Laramie (C)
7:30—Alfred Hitchcock
8:00—Dick Powell
9:00—Cain's Hundred
10:00—10 o'clock News
10:15—Tonite Show (C)
12:00—News, Weather, Sign Off

Wednesday
8:55—Sign On—Morning Visit
9:00—Price Is Right (C)
9:30—Concentration
10:00—First Impressions
10:30—Truth Or Consequences
10:55—NBC News
11:00—Jan Murray (C)
11:25—NBC News
11:30—Loretta Young
12:00—Young Dr. Malone
12:30—Our Five Daughters
1:00—Make Room for Daddy
1:30—Here's Hollywood
1:55—NBC News
2:00—Queen for a Day
2:30—Who Do You Trust?
3:00—Theatre 10
3:30—Young World
4:00—Focal Point
5:00—Cartoon Carnival
6:00—Newsreel 10
6:15—Huntley-Brinkley News
6:30—Pierce Commentary
6:45—Sports Highlights
6:50—Weather Special
7:00—Cinema Classic—"The Bells of St. Mary's"
9:30—David Brinkley Journal (C)
10:00—10 O'Clock News
10:15—Tonite (C)
12:00—News, Weather, Sign Off

### KOTI-TV (Channel 2)

Tuesday:
4:00—TBA
4:30—Space Angels
4:35—TBA
5:00—ABC Evening Report
5:15—Country Style U.S.A.
5:30—Quick Draw McGraw
6:00—6 o'Clock Report
6:10—TV Weatherman
6:15—Walter Cronkite News
6:30—Oregon Range Riders
7:00—Bachelor Father
7:30—New Breed
8:30—Yours for a Song
9:00—Alcoa Premier
10:00—ABC Final Report
10:15—Brinkley's Journal

Wednesday:
9:40—Chaplain's Corner
9:50—Morning Report
10:00—Tennessee Ernie Ford
10:30—Yours for a Song
11:00—Jane Wyman
11:30—As the World Turns
12:00—Password
12:30—House Party
1:00—Day in Court
1:30—Seven Keys
2:00—Secret Storm
2:30—Edge of Night
3:00—American Bandstand
3:30—American Newsstand
4:00—Ireland, Isle of Sport
4:30—Space Angels
4:35—Fund-O-Rama
5:00—ABC Evening Report
5:15—Airman's World
5:30—Yogi Bear
6:00—Six O'clock Report
6:10—TV Weatherman
6:15—Walter Cronkite News
6:30—H. Smith News Analysis
7:00—Focus on America
7:30—Top Cat
8:00—Hawaiian Eye
9:00—Naked City
10:00—ABC News Final

## Post Office Notes Obscenity Mailings

The Post Office Department established new record highs in mail obscenity investigations, arrests, and convictions during fiscal year 1962, Postmaster General J. Edward Day reported.

Day noted that arrests were up 32 per cent and convictions 33 per cent, over those recorded during the previous fiscal year.

"More obscenity investigations were conducted by the department during fiscal 1962 than in any previous year in postal history," the Postmaster General commented, "and convictions were obtained in 98.8 per cent of all cases brought to trial."

He credited the unprecedented success of the obscenity law enforcement program to three factors: 1. Cooperation between the Justice depart, the Postal Inspection service and state law enforcement agencies. 2. His decision early in his tenure of office to emphasize criminal action against offenders, rather than administrative proceedings. 3. An emphasis on publicizing mail obscenity cases, also adopted immediately after he assumed office.

## World Production Of Corn Declines From 1960 Figure

Washington — (UPI) — World production of corn in 1961 was a near-record 7,360,000,000 bushels, according to the Foreign Agricultural Service. The crop was second only to the 7,570,000,000 bushels produced in 1960.

Reduced outturns in the United States and Eastern Europe account for the bulk of the decrease from the 1960 total. A considerably larger crop in the Soviet Union only partly offset reduced crops in other areas.

North America's corn production of 3,944,000,000 bushels was down about 260 million bushels because of the sharp reduction in U. S. output. There were record crops in Canada and Mexico.

**Reduced Acreage**

U. S. corn production last year was 3,624,000,000 bushels, down from 3,908,000,000 bushels in 1960 because of reduced acreage.

An outturn of 335 million bushels in Western Europe was considerably smaller than the large crops of the two previous seasons. Smaller production was reported for all Eastern European countries but the drop was greatest in Yugoslavia where the outturn of 179 million bushels contrasts with 242 million a year earlier.

The Soviet Union's corn harvest of 300 million bushels compares with 300 million bushels in 1960.

Asia's total corn production was 855 million bushels. Africa produced 510 million bushels, and South America, 650 million bushels.

The Soviet Union's corn

WALT'S TV & RADIO SERVICE
"Oldest Shop in So. Oregon"
2300 So. Stage Rd. 772-2269
Serving Medford and Vicinity
Calls—Monday Thru Thursday
8 A.M. to 6 P.M.
Friday 8 A.M. to 4 P.M.

## STAR GAZER

By CLAY R. POLLAN

Your Daily Activity Guide According to the Stars.

To develop message for Wednesday, read words corresponding to numbers of your Zodiac birth sign.

ARIES MAR. 21 – APR. 20: 4-21-30-44-47-62-74
TAURUS APR. 21 – MAY 21: 7-8-38-39-64-68-81-86
GEMINI MAY 22 – JUNE 22: 42-43-55-59-61-70-83-90
CANCER JUNE 23 – JULY 23: 18-26-34-41-57-65-79-87
LEO JULY 24 – AUG. 23: 20-32-40-51-67-73-85-88
VIRGO AUG. 24 – SEPT. 22: 3-10-12-24-31-60-75
LIBRA SEPT. 23 – OCT. 23: 23-37-46-58-69-72-80-89
SCORPIO OCT. 24 – NOV. 22: 11-27-29-53-63-71-76
SAGITTARIUS NOV. 23 – DEC. 22: 2-5-22-35-50-52-66
CAPRICORN DEC. 23 – JAN. 20: 1-6-13-15-33-36-54
AQUARIUS JAN. 21 – FEB. 19: 14-16-19-28-45-48-56
PISCES FEB. 20 – MAR. 21: 9-17-25-49-77-78-82-84

1 Surprise, 2 Some, 3 You, 4 Emotions, 5 Old, 6 Events, 7 Go, 8 Places, 9 Some, 10 Can, 11 You, 12 Unusual, 13 Indicated, 14 Accept, 15 Timely, 16 Restraints, 17 Cloudy, 18 Good, 19 Cheerfully, 20 Worry, 21 Are, 22 Matter, 23 You, 24 Some, 25 Financial, 26 Planning, 27 May, 28 Gain, 29 Get, 30 A, 31 Of, 32 Doesn't, 33 And, 34 Could, 35 Will, 36 Mar, 37 Shouldn't, 38 Do, 39 Things, 40 Help, 41 Push, 42 Your, 43 Motif, 44 Problem, 45 And, 46 Depend, 47 Morning, 48 Best, 49 Conditions, 50 Require, 51 A, 52 Special, 53 Some, 54 Come, 55 In, 56 Them, 57 You, 58 Upon, 59 Keep, 60 Your, 61 And, 62 And, 63 Unexpected, 64 People, 65 Ahead, 66 Handling, 67 Bit, 68 Welcome, 69 Others, 70 Quick, 71 Money, 72 Too, 73 Be, 74 Afternoon, 75 Problems, 76 News, 77 May, 78 Surround, 79 In, 80 Much, 81 Your, 82 You, 83 Be, 84 Today, 85 Optimistic, 86 Company, 87 Finances, 88 Cheerful, 89 Today, 90 Aggressive

Good — Adverse — Neutral

## Area Army Reserves Undergo Training

Camp Roberts, Calif.—An active duty period of two weeks is now under way for officers and enlisted men of the Army Reserve 104th "Timberwolf" Division, comprised primarily of units from Oregon and Washington.

Wednesday marked the arrival of nearly 1,500 basic recruits from Ft. Ord, Calif. During the next week, members of the Division will run these trainees through a regular cycle of field combat instruction.

General Herbert B. Powell, commanding general, United States Continental Army command, visited the division Monday. He heads the largest military command in the Department of Defense, with approximately 500,000 military personnel — nearly half of the active Army.

The main body of troops arrived by two troop trains Sunday, July 22. They were greeted by an advance party which handled pre-camp arrangements so the division could begin operating immediately upon arrival. Training sites were completed and classes rehearsed Monday and Tuesday.

Throughout the entire two weeks of active duty, the more than 3,000 division members will also be organizing and performing all the operations necessary to keep an Army division operating smoothly.

Prime mission of the 104th is to be prepared, in event of mobilization, to handle the training of large numbers of recruits.

## 4-H NEWS

**Rogue Saddle-lites**

The regular meeting of the 4-H Rogue Saddle-lites Horse club was held recently at the home of the club leader, Gail Hammond.

President Gary Christensen brought the meeting to order, and Carol Baird led the club in the 4-H pledge. Secretary Peg Hilton read the roll call, minutes of the last meeting and gave the treasury report.

The club discussed its overnight ride recently at Little Switzerland. The 4-H saddle blankets and vests also were discussed.

A barbecue dinner will be held the week end of Aug. 17.

Andy Northrop,
Reporter

**Reese Creek Renegades**

The Reese Creek Renegades 4-H club held their last meeting at the home of Gordon Peck.

The next meeting was scheduled at the home of Harvey Phillips.

Andy Northrop,
Reporter

**West Side Blockers**

The West Side Blockers 4-H Sheep club held its monthly meeting at the home of Carolyn Barns.

Vice President Jan Main opened the meeting and Kathy Schroeder led the flag salute and the 4-H pledge.

Some of the older members showed beginners how to show and block a lamb.

The prefairs and 4-H summer camp were discussed. A car wash was considered, but nothing decided.

Bev Biehn,
Reporter

**Eight Crazy Stitchers**

The Eight Crazy Stitchers 4-H club met twice recently with Barbara Wood, president, calling the meetings to order. Sharon Hugedahl, secretary, read the minutes and gave the roll call.

Guests at the two meetings were Mrs. Wood and Mrs. Leon. Discussed were the 4-H fair, the style show and our party and decided what each would take.

Kathy Vandagritt,
Reporter

stories of Pacific Powerland
Hear the story of southern Oregon's flying firemen, told by master storyteller NELSON OLMSTED
A radio presentation of PACIFIC POWER & LIGHT COMPANY
KYJC 5:15 pm KMED 11:55 am
Wednesday, August 1

POOR MAN'S 100 TV HOME CALLS
Simply Call 772-8822

Weak TV tubes?

TV tubes tested FREE by our trained specialists
ALL-BRIGHT TELEVISION CO.
1678 ORCHARD HOME DRIVE
RADIO TELEVISION SERVICE

## Strange As It Seems By ELSIE HIX

## CROSSWORD PUZZLE

Answer to Yesterday's Puzzle

ACROSS
1-To chatter
4-Planted
11-Rubber
12-A doubting Apostle
14-A state (abbr.)
15-Deer
17-One of Columbus's ships
18-Finale
20-Untied
22-Sesame
24-Sewing kit
26-Clay
28-Raised highway
29-Musical composition
31-Plantly
33-To wrap for burial
35-Manor court
36-Frothed
39-To wash lightly
42-Musical note
43-Watery part of blood
45-Prune
46-Quick to learn
48-Beaches (Scot.)
50-To droop
51-Male deer
53-Dines
55-Pronoun
56-Ointment for hair
59-Worker
61-Fort
62-Country in Europe

DOWN
1-At once
2-Sun god
3-Shade tree
4-River duck
5-Mistake
6-Street (abbr.)
7-Exclamation
8-Triumphed
9-To give off
10-Man's name
11-Turkish ruler
12-Sudden rush
16-To labor
19-Stupid person
21-Go for bearide
22-To embark on
25-Thoughts
27-Possessive pronoun
30-Bar shelf
32-Spirit lamps
34-Spooky
36-To grasp
37-Hawk
38-Nobleman
40-Flower organ
41-Ardent
44-Butchers' products
47-Quenching
48-Half!
52-Mild oath
54-Hawk parrot
57-Child's word for father
58-Printer's measure
60-Chinese weight

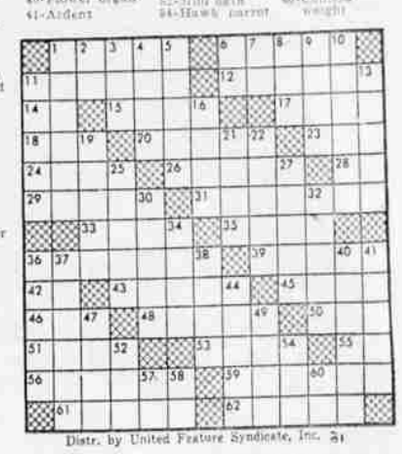

Distr. by United Feature Syndicate, Inc.