WILD SHOOTING ERUPTS IN ALGIERS

FOREST FIRE DANGER TOMORROW
LOW MOD. HIGH EXTREME
KEEP OREGON GREEN

Regional Edition — 57th Year — Price 10 Cents

MEDFORD MAIL TRIBUNE

28 Pages — Two Sections — MEDFORD, OREGON, TUESDAY, JULY 24, 1962 — No. 107

The Beauties of Scenic Oregon

(Oregon State Highway Commission Photo)

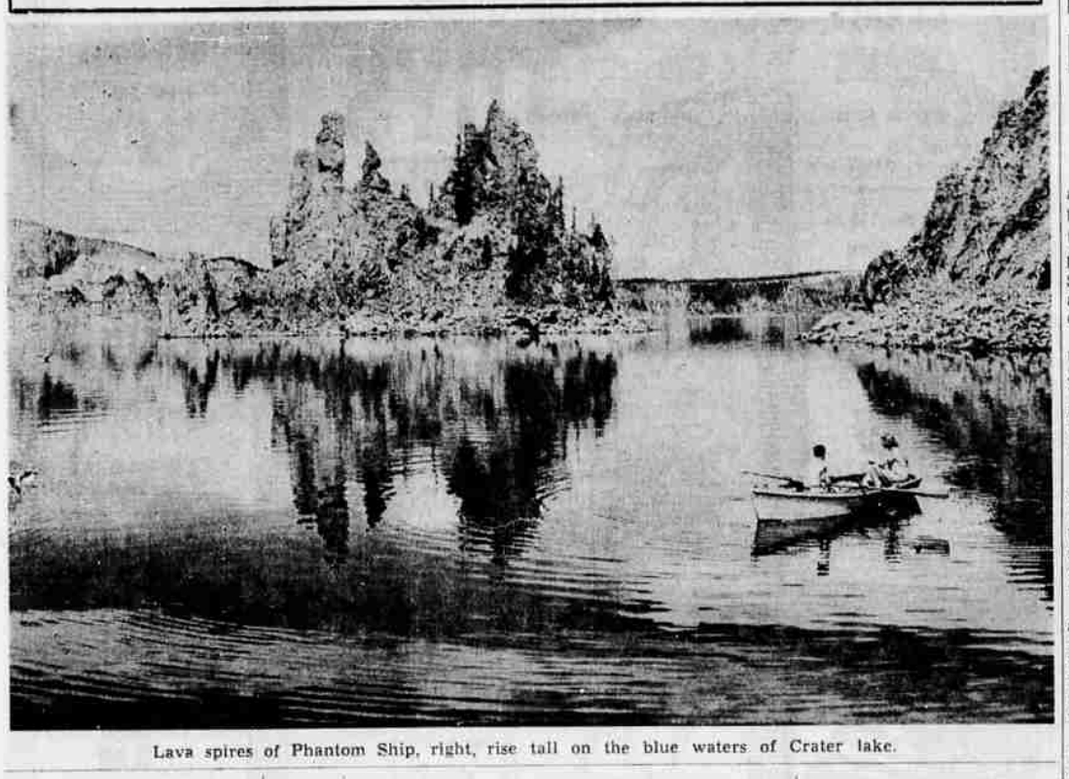

Lava spires of Phantom Ship, right, rise tall on the blue waters of Crater lake.

Construction Work Resuming; Plan Proposed

By United Press International

Construction projects slowly regained momentum today in Oregon, while in Portland, Mayor Terry Schrunk suggested a master construction contract to help avoid future strikes.

Iron workers reported back to their jobs Monday, eight weeks after they went on strike. But contractors said it would take days—and even weeks, to get some projects going full steam ahead again.

Schrunk said labor and management should look for a better answer to the "instability" that has plagued construction in Portland for years.

Should Lose Salaries

He suggested a master contract for all construction crafts. He also said labor and management leaders should lose their salaries during such disputes.

Anderson-Westfall, contractors for the Hilton Hotel and Standard Plaza in Portland, declined to predict any completion date for the projects, already delayed by four strikes.

In addition to the iron workers strike, the projects were slowed by a carpenters' strike earlier this year, and by strikes by plumbers and heavy equipment engineers a year ago.

United Air Lines Reports on Earnings

Seattle — (UPI) — United Air Lines net earnings for the second quarter came to $6,983,000, and gain on sale of aircraft was $448,000, for a total of $7,431,000.

A midyear report to stockholders released today said this amounts to $1.44 per common share.

UAL President W. A. Patterson said the second quarter earnings rose far above previous highs for the period and almost wiped out first-quarter losses.

Hospital Purchase Approved by Board Of Higher Education

Ashland — Expenditure of $45,000 for purchase of the old Ashland General hospital and its site was approved today by the Oregon state board of higher education meeting in Ashland.

Funds for the purchase will be provided from the board's land purchase reserve, subject to appropriate release of funds by the state emergency board.

The old hospital is located on Siskiyou blvd. adjacent to Southern Oregon college. The land has boulevard frontage of 361 feet, and a total of 1.89 acres. Its hospital use ended about a year ago.

During the past year Southern Oregon college has used the facilities as dormitory space.

After hospital use was discontinued, the board tentatively reserved funds for its purchase. The college secured an option on the site for $45,000, of which $5,000 would be needed to clear the land.

Should Flaw in Title

The option advises that there is a flaw in the title. In the event that the title cannot be cleared within 60 days, the city of Ashland may rescind the option. However, Ashland city attorney Harry Skerry stated that a suit in equity is being entered, and he feels reasonably certain that within a month it will be possible to transfer a clear title to the state of Oregon.

Yesterday, the buildings committee of the board approved plans for a classroom-laboratory-office building and additions to the physical education plant at Southern Oregon college.

The two projects were approved by the board this morning, as well as the property purchase.

Plans for the classroom-laboratory-office building will be in the board's building request, which will be sent to the office of Gov. Mark O. Hatfield. From there the request will be sent to the state legislature, to be considered next year.

Amendment Fails

A proposal made by commissioner Allan Hart to amend the proposal on the classroom - laboratory - office building to include air conditioning failed in a voice vote.

Chancellor Roy E. Lieuallen's office will submit a comprehensive report and recommendations at a later date on the policy on the inclusion of air conditioning in buildings constructed by the board.

In addition to decisions affecting Southern Oregon college, the board approved plans for the expansion of the University of Oregon and Portland State college. The board also decided to ask the 1963 Oregon legislature for $4.4 million to improve the quality of education in state schools in the 1963-65 biennium.

Grass Fire Burns About Eight Acres

A grass fire reported to have been started by a well driller burned about eight acres on Blackwell Hill rd. Monday, the Central Point Rural Fire department reported. The fire broke out about 1:30 p.m.

The Central Point rural department also responded to a 7:25 p.m. grass fire along Beall lane, which burned about one-tenth of an acre in a grain field owned by Elk Lumber company and attended by Victor Birdseye. Firemen said it was caused by a cigarette.

The state forestry department put out a fire along the Southern Pacific railroad tracks south of Ashland about 2:30 p.m. Monday. It burned half an acre. The cause was undetermined.

No Bodies Found At Scene of Crash

Livingston, Mont.—(UPI)— Rescue workers at the scene of the crash of a B47 jet bomber in southwestern Montana reported today they were unable immediately to find any bodies in the smoldering wreckage.

Bartlett Crop To Be 28,000 Tons; Size May Increase

The Bartlett pear crop is estimated at 28,000 tons this season, County Horticultural Agent Clifford Cordy said today.

This compares to 25,000 tons last year. Growers have noted a large crop of pears throughout the valley, and are concerned that the pears haven't been sizing up as hoped.

Cordy noted that at harvest time the crop size could increase by 2 to 3 per cent a day, depending on watering and temperature.

Early estimates set the winter pear harvest at 1,600,000 boxes this year, compared to 1,500,000 boxes last year.

Insect Pest Plague

Major insect pest plaguing the local pear growers now is the two-spot spider mite, which County Agent Don Berry noted is more numerous this year than it has been for several years. It seems to be developing a resistance to Kelthane and Tedion spray chemicals. This will be more of a problem next year, he said.

Sidney Jones, Oregon State university entomologist, has been asked to visit the valley and inspect the problem. Some experimental plots may be set out, Berry said.

The insect chews on leaves causing them to turn black and fall, the county agent explained. It also feeds on cucumbers, melons and flowers, he noted.

No Real Change In Berlin Positions

Geneva — (UPI) — Secretary of State Dean Rusk and Soviet Foreign Minister Andrei Gromyko met for four hours on the Berlin question today but Rusk said later there had been no real change in the East-West positions.

The two met over lunch at Gromyko's villa and later sat on a bench in the garden talking animatedly.

Rusk told newsmen on leaving they had had "a good lunch and an interesting talk" and that Berlin and "matters arising from this morning's disarmament conference" had been discussed.

The two men did not set an immediate date for a new meeting today but it was believed they would meet again before they leave Geneva.

At this morning's disarmament session Gromyko said Russia plans to test "the newest types of nuclear weapons" in its forthcoming test series.

TO HONOR SWIMMER

Portland — (UPI) — Marathon swimmer Spencer Campbell was to be the guest of honor at ceremonies here today, after swimming about three miles down the Columbia river.

Striking Doctors Reach Agreement In Saskatchewan

Many Objections Removed From Plan

Saskatoon, Sask. —(UPI)— Socialized medicine held its first beachhead in North America today as a result of a compromise agreement between Saskatchewan's government and the province's striking doctors.

The agreement removed many of the physicians' objections to the compulsory prepaid medical care insurance plan, but nonetheless left the law on the books.

Walkout Ended

Announcement of the agreement Monday also signaled the end of a 23-day walkout by doctors which had reduced medical services to Saskatchewan's one million residents to token emergency service.

The College of Physicians and Surgeons, the medical profession's organization which had spearheaded opposition to medicare, called on the doctors to return to normal practice.

Dr. Sam Landa, coordinator of the doctor-sponsored emergency services during the strike, and it probably would be at least a few days before everything was back to normal.

Freedom To Practice

Of principal concern to the doctors was winning freedom to practice outside the socialized medicare law if they so choose.

It means the doctor can elect to receive payment by fee from the patient instead of the Medical Care Insurance Commission. The patient would be reimbursed by the government.

Announcement of the agreement followed five days of intensive negotiations by British labor peer Lord Taylor, who played the major role in bringing the doctors and the socialist government together.

Among Premier Woodrow S. Lloyd's major concessions was a provision to allow private health insurance organizations to participate in the plan.

This would allow members of private health insurance groups to pay premiums directly to them instead of the government.

House Approves Foreign Aid Bill

Washington —(UPI)— Despite a squall of last-minute complaints the House today handed President Kennedy a major legislative victory by giving final congressional approval to his $4.6 billion foreign aid bill.

The vote was 221 to 162.

The authorization measure now goes to the White House for the President's signature. The Senate passed it late last week.

The House action came after a series of angry complaints that a House - Senate conference committee gave the administration just what it wanted when it came to a choice of legislative restrictions on the chief executive.

Voting for the bill on final approval were 163 Democrats and 58 Republicans. Opposed were 65 Democrats and 97 Republicans.

Hatfield Closes Three Forest Areas To Entry

Salem — (UPI) — Gov. Mark Hatfield issued two proclamations today closing three forest areas to entry except by permit because of high fire danger.

The closures are in the Tillamook Burn, Western Polk county and Eastern Lincoln county, and are effective at midnight Wednesday.

WEATHER

FORECAST: Continued hot with threat of evening thunderstorms over the mountains. Low tonight 58. High Wednesday near 100.

	Temp.
Highest Yesterday	101
Lowest This Morning	57

Our Skies Tonight

Sunset today	7:46 p.m.
Sunrise tomorrow	4:56 a.m.
Moonrise tomorrow	12:22 a.m.
New Moon	July 31

At this New Moon there will be an annular eclipse of the Sun visible over part of Africa. The last eclipse of this series, in 1944, was seen in India and Siam.

Miss Oregon To Be Honored at Club Reception

A large group of people is expected to welcome Miss Martha Louise Wyatt, newly crowned Miss Oregon, back to the Rogue valley this evening.

She will return via West Coast Airlines, arriving here at 8:10 o'clock tonight. Among those in the welcoming committee will be the Medford Junior Chamber of Commerce, Medford Mayor John W. Snider, and James Butler, director of the Miss Rogue Valley contest. Mrs. Reedy Burg, Miss Oregon of 1947, also will be among the greeters.

Mayor E. O. Graham, Jacksonville, will present Miss Wyatt with a key to her home town when she arrives at the Medford Municipal airport. She is the daughter of Mr. and Mrs. Floyd Wyatt, Jacksonville.

Reception Planned

The new Miss Oregon will be honored at a reception at the Rogue Valley Country club at 9 o'clock tonight for all those who participated in the Miss Rogue Valley pageant.

A caravan of Jacksonville residents will go to the airport to welcome Miss Wyatt home. They will ride in an old fire truck, and on arrival will present Miss Wyatt with a bouquet. Her father has been a captain for many years in the Jacksonville fire department. Participating in the event will be Lynn Offord and his combo.

In early June, Miss Wyatt was named winner of the Jaycee sponsored Miss Rogue Valley contest. She is the first representative of the Rogue valley to win the Oregon title, and will represent the state in the Miss America contest in Atlantic City, N.J., in September.

City Prepares to File Application For Rail Crossing

The City of Medford is preparing to file a new application with the public utilities commission for a grade crossing of the Southern Pacific railroad tracks at Barnett rd.

The application will ask PUC approval of an agreement between the city and the railroad company. The PUC, in an earlier application, ruled in favor of the crossing on the condition that the 11th st. crossing be closed. The city appealed the ruling to the county circuit court.

Earlier this year the Southern Pacific and Medford entered into a stipulation agreeing that the circuit court could remand the matter to the PUC. This order was signed by the court.

Medford to Pay Costs

The agreement states that Medford will pay for all costs, including signalling of the proposed railroad crossing construction and will have continued use of the 11th st. crossing.

Southern Pacific's original opposition to the new crossing was that it would interfer with the switching yard area. Since that time, most of the company's switching has been moved to south of Medford.

If no opposition to the proposed Barnett rd. crossing is heard at a public hearing by the PUC, a favorable ruling is expected on the matter.

Once the PUC approves the crossing, the last major obstacle to the extension of Barnett rd. to South Holly st. will have been removed. The road will intersect with Holly at Melrose ave.

Purchased by City

The right-of-way property fronting on Holly st. was purchased by the city several years ago and negotiations are under way for the acquisition of the right-of-way from South Grape st. to Riverside ave. The property between Riverside ave. and the present end of Barnett rd. also is being negotiated, city officials reported, with the parties involved having arrived at a price.

Condemnation proceedings have been filed on two parcels which front on South Grape st. to the west.

The extension of Barnett rd. to Holly st. is part of the arterial street program voted on by Medford residents in 1956. The 10-year program is expected to cost an estimated $1,656,100.

Counties May Build Stadiums

Salem —(UPI)— Atty. Gen. Robert Y. Thornton said today counties have power to build public stadiums for sports events, and more specifically, Jackson county.

Jackson County Dist. Atty. Alan Holmes requested the opinion.

Under the law, counties have authority to erect necessary public buildings. Thornton said the question of deciding whether or not a stadium is necessary is up to a county court.

Thornton said that as long as a proposed project was for the benefit and general welfare of the public, it would be a valid public purpose.

He said the decision on necessity of such a facility is "entirely" within the discretion of the county government.

SERGEANT KIDNAPED

Saigon, South Viet Nam—(UPI) —A U.S. Army sergeant and his Vietnamese interpreter were kidnaped by the Communist Viet Cong Monday

(UPI)

SEN. HENRY DWORSHAK
A Hard Worker

Senator Dworshak Of Idaho Dies of Heart Attack

Washington —(UPI)— Sen. Henry C. Dworshak, 67, who has represented Idaho in Congress since 1939, died at his home Monday night of a heart attack.

His son, Ward, said the senator was pronounced dead on arrival at Georgetown hospital after collapsing while preparing for bed.

Dworshak, the 10th ranking Republican in the Senate in tems of seniority, was the fourth senator to die during this session of Congress. All were Republicans.

The others were Francis Case (S.D.); Andrew F. Schoeppel (Kan.), and Styles Bridges (N.H.).

Out of Limelight

One of the hardest workers in the Senate, Dworshak stayed out of the limelight and his sense of humor made many friends among his colleagues.

Funeral details were incomplete but Dworshak's office said burial will be Thursday in Arlington National cemetery in nearby Virginia.

The son said he believed Dworshak was "tired from the long session of Congress. He was a hard campaigner all his life and was active in committee work as well as on the floor. Age just caught up with him."

Dworshak served four terms in the House of Representatives beginning in 1939. He turned to the Senate to fill out the terms of two dead senators.

Caused Controversy

The first was in 1946, when he was elected to a three-year term caused by the death of Sen. John Thomas. When that term expired, he was appointed to an unexpired term left by the death of Sen. Bert Miller.

His appointment by a Republican governor to replace a Democrat who had defeated him for reelection in 1948 caused a controversy.

In 1950, he was reelected to fill the remainder of Miller's term, and won re-election again in 1954 and 1960.

A conservative, the burly senator was a leading proponent of western mining and reclamation interests and a strong critic of foreign aid.

In addition to his widow, Dworshak is survived by four sons. Besides Ward and Henry Jr. in Washington, there is Calvin G., Boise, and Charles L., Seattle.

Gilkey Assumes Director's Post

Dr. Richard Gilkey, new county curriculum materials center director, started work in his courthouse office yesterday.

Dr. Gilkey said it is too early to discuss plans for future operation of the center. He is interested in the various types of instructional materials which might best help teachers do a good job, he said.

Dr. Gilkey received his doctorate in June from Indiana university. There he was on the staff of the audio visual center and a member of the faculty for the last three years.

The new curriculum materials center director also taught in Portland and Grants Pass. He received his bachelor's degree and a master's degree from Oregon State university.

Dr. Gilkey succeeds James McDonald, who resigned to become director of the Lane county curriculum materials center which is being formed. McDonald hopes to work on an advanced degree at the University of Oregon while in Lane county.

Attorney Seeks Commuted Sentence

G. W. Kellington, attorney for condemned slayer LeeRoy Sanford McGahuey, 44, said Monday he has asked Gov. Mark Hatfield to commute McGahuey's death sentence to life imprisonment.

Kellington, Medford attorney, said he made the plea at a meeting at Hatfield's office in Salem two weeks ago.

McGahuey is scheduled to die in the gas chamber at the Oregon penitentiary Monday, Aug. 20, at 12:15 a.m. (PST).

McGahuey was convicted of first degree murder in the 1961 death of 23-month-old Rod Cameron Holt in Central Point.

The Oregon Supreme Court turned down McGahuey's automatic appeal, and McGahuey's only hope now is a commutation by the governor.

Hatfield has read the legal briefs in the case, but is still studying the transcript, which he has had for a month.

Snider to Talk With Alba's Mayor

Medford Mayor John W. Snider will speak to the Mayor of Alba, Italy — Medford's sister-city — between 3:10 and 3:35 p.m. Thursday.

Pacific Northwest Bell Telephone company workmen are installing a special speaker-telephone in the mayor's office in the city hall in preparation for the communications experiment via the satellite Telstar.

Medford is the only Pacific Northwest city to participate in the broadcast in which 23 U.S. cities and their sister-cities throughout the world will participate.

The United State Information agency in Washington, D.C., has been in charge of arrangements.

Outburst Follows Monday Night's Random Gunplay

Shots Take Lives Of Eight Persons

Algiers, Algeria —(UPI)— New shooting broke out in Algiers today in the wake of Monday night's bloodshed which the Moslem police chief blamed on resurgent elements of the outlawed Secret Army Organization.

Police prefect Amar Mohammedi told a news conference the toll of Monday night's two hours of wild shooting was eight killed and 15 wounded. He said the dead numbered five Europeans and three "Moslem soldiers," and the wounded included eight Europeans and seven Moslems.

Shots Ring Out

As Mohammedi spoke to reporters, several shots rang out in the nearby Rue d'Isly, in the heart of the downtown European section. First reports said one woman was wounded.

It was not immediately known who fired the shots today in the heart of the sun-baked city.

But Algerian soldiers immediately cordoned off the area and started searching European - occupied apartment buildings. Other soldiers stood on the sidewalks watching the apartment balconies.

The incident was so brief that traffic was not even halted. It never took on the "return - to - terror" aspect of Monday night's wild shooting when Moslem soldiers and auxiliary police fired at random at European - occupied buildings and hotels.

Tension Reflected

The shootings seemed to reflect the tension that has been building up in the power struggle between Premier Ben Youssef Ben Khedda and dissident Vice Premier Ahmed Ben Bella. The provisional government headed by Ben Khedda virtually has capitulated to the Ben Bella forces in a surprise move that may settle things peaceably between the factions.

It was reported that Mohammed Said, a provisional government minister, had arrived in Tlemcen for a meeting with Ben Bella.

Freeway Work To Be Evaluated

Evaluation of the work remaining on the Interstate 5 freeway viaduct to determine a completion date is expected to be held next week, resident engineers of the state highway department said this morning.

The freeway from Seven Oaks interchange through Medford to Barnett rd. had previously been scheduled to open Sept. 15. However, work has been halted on the project since May 28 due to the iron workers strike.

Traffic is tentatively scheduled to start using the Seven Oaks to Crater Lake highway section of the freeway the last of September, it was reported. This section had previously been planned to open Aug. 15.

Although construction is expected to be completed by the last of Sepetmber through to Jackson st. work on the viaduct will determine the opening date for this section.

Oregon state highway engineers and the city engineering department have been discussing the off-ramps at Barnett rd., it was reported. The off-ramps will be used only until the freeway section south of Medford has been completed. Freeway traffic will enter Highway 99 at Riverside and Stewart aves.

Blood Requested for French Wreck Victims

Dijon, France—(UPI)— Disaster crews searched the wreckage of the Paris-Marseilles Express today and provincial authorities appealed for fresh blood supplies for persons injured when five cars of the train derailed. One car toppled 150 feet into a ravine.

Former Oregon Convict Shot in Police Battle

Lincoln, Neb. — (UPI) — An ex-convict from Oregon was shot between the eyes today in a gun battle with a state safety patrol lieutenant.

William L. Rhoades, 45, Salem, Ore., was described in "fairly good" condition at St. Elizabeth hospital here. A hospital spokesman said the bullet "apparently deflected downward."

Identification Asked

The gun fight erupted when state patrol Lt. Everett Krueger demanded that Rhoades produce identification near Waverly, Neb.

Krueger said the incident occurred after he pulled up behind a green car with Oregon license plates and signaled the driver to pull over and stop.

Krueger said he walked over to the car and asked the driver to get out. He said the man reached under a towel, pulled out a 22-caliber revolver, and said, "I'm going to kill you."

Krueger said he told the man to put the gun down but he refused, "so we just had it out between the two cars."

Released in June

At the Oregon penitentiary at Salem, Warden Clarence T. Gladden said Rhoades, known also as William Laverne Still, was released June 16 after serving three years and two months of a five year sentence for writing bad checks in Klamath county, Ore.

NEWS BRIEFS

ITEMS FROM AROUND THE GLOBE

AIRPLANE CRASH PROBE LAUNCHED

Honolulu—(UPI)—The Civil Aeronautics Board today investigated the crash of a Canadian Pacific airliner, which swerved away from its assigned runway Sunday night and crashed, killing 27 of 40 persons aboard.

GODOY NAMED PRESIDENT OF PERU

Lima, Peru—(UPI)—Army Gen. Ricardo Perez Godoy today was named president of Peru and his junta government granted constitutional executive and legislative powers.

SOVIET JETS USE AIR CORRIDOR

Berlin—(UPI)—Soviet jet fighters flew in the Berlin air corridor again today.

The jet fighters were spotted by radar at Tempelhof Airport here, which warned Western airliners of "unusual activity" in the corridor. West Berlin is [illegible]