RADIO PROGRAMS—TUESDAY

Programs listed below are received from the radio stations and the Mail Tribune assumes no responsibility except to make changes as are supplied

KYJC 1230 kc	KMED 1440 kc	KWIN 880 kc	KBOY AM 710 kc	KBOY FM 95.3 mc	KDOV 1300 kc	KRVC 1350 kc
4:00—Lowell Thomas	Local News	News	Headlines	Headlines	Music	Christ. Music
4:15—Music	Road Show	Shopper	Swing Thing	Contrasts	News-Hymn	G. Christians
4:30—News	Alex Drier	News	News-Swing	News	Music	News
4:45—Sports, Music	Emphasis	Weather	Sports-Swing	Contrasts	Music	Hymns
5:00—CBS News	News-Harvey	News	Weather	Headlines	Music	Bit of Heaven
5:15—Music	Nightingale	Sports News	Editorial	Editorial	News-Hymn	Hymns
5:30—News	Headlines	News	Sports	Serenade	Road Report	Music
5:45—Sports, Music	Hank Weaver	Weather	Swing Thing	Serenade	Music	Hymns
6:00—CBS News	News-Sports	News	Wea.-Swing	Weather	Music	News
6:15—Music	Emphasis	Sports	Swing Thing	Serenade	Sign Off	Sign Off
6:30—Analysis	Dinner Music	News	News	Serenade		
6:45—Sports, Music	Dinner Music	Weather	Swing Thing	Serenade		
7:00—World Tonight	News-Music	News	Wea.-Swing	News		
7:15—Music	Dinner Music	Sports	Mission	Relaxation		
7:30—News	World News	News	Sign Off	Relaxation		
7:45—Sports, Music	Edw. Morgan	Weather		Relaxation		
8:00—CBS News	News-Music	News		Editorial		
8:15—Music	Land. Music	Sports		Concert		
8:30—News, Music	Land Music	News		Concert		
8:45—Sports, Music	Land. Music	Weather		Concert		
9:00—News	News-Go	News		Concert		
9:15—Music	Go Show	Sports		Concert		
9:30—News, Music	Go Show	News		Jazz Scene		
9:45—Sports, Music	Go Show	Weather		Jazz Scene		
10:00—News	News	Devotion		News-Jazz		
10:15—Music	Nightbeat	Sign Off		Jazz Scene		
10:30—News, Music	Nightbeat			Jazz Scene		
10:45—Sports, Music	Nightbeat			Anything		
11:00—Sign Off	Good News			News		
11:15—	Nightbeat			Anything		
11:30—	Nightbeat			Late Show		
11:45—	Nightbeat			Late Show		
12:00—	News Sign Off			Late Show		

RADIO PROGRAMS—WEDNESDAY

KYJC 1230 kc	KMED 1440 kc	KWIN 880 kc	KBOY AM 710 kc	KBOY FM 95.3 mc	KDOV 1300 kc	KRVC 1350 kc
5:00—					Sign On	
5:15—					Bret Steele	
5:30—	Sign On, New				Western	
5:45—	Wake Up				Western	
6:00—News Roundup	News-Wakeup	Sign On-Farm	Sign On-Wea.	Sign On-Wea.	Western	Nat'l News
6:15—Music	Wake Up	Sports News	Farm News	Farm News	News-Hymn	Daily Bread
6:30—Frank Goss	Music	Newslines	News	News	Western	Music
6:45—Sports, Music	First News	Weather	Cronkite	Contrasts	Farm Report	Music
7:00—News Roundup	Hemingway	News	Weather	Headlines	Music	Music
7:15—Music	Weather	Sports News	Cronkite	Contrasts	News-Hymn	Freedom Ctr
7:30—News	R V Report	News	News	News	Linn's Line	World News
7:45—Sports, Music	Reg. News	Weather	Sports	Contrasts	Linn	From God
8:00—News, Weather	Indianapolis	News	Hdlines.-Wea.	Hdlines.-Wea.	Linn	Bargains
8:15—Music	Indianapolis	H Peck News	Editorial	Editorial	News-Hymn	Know Truth
8:30—In Hollywood	Indianapolis	News	News-Mkt.	News	Music	Bible
8:45—Sports, Music	Indianapolis	Weather	Job Bulletin	Job Bulletin	Music	Bible
9:00—News, Godfrey	Indianapolis	News	Hdlines.-Wea.	Hdlines.-Wea.	Music	Deliverance
9:15—Arthur Godfrey	Indianapolis	Shopper	Uncle Rick	Contrasts	News-Hymn	Deliverance
9:30—Arthur Godfrey	Indianapolis	News	News	News	Road Report	Back to Bible
9:45—Arthur Godfrey	Indianapolis	Weather	Sports	Contrasts	Music	Back to Bible
10:00—News	Indianapolis	News	Hdlines.-Wea.	Hdlines.-Wea.	Music	Joy of Living
10:15—Houseparty	Indianapolis	Com. News	Bargains	Bargains	News-Hymn	Music
10:30—Garry Moore	Indianapolis	News	News	News	G. Wade	Nat'l News
10:45—Crosby-Clooney	Indianapolis	Weather	Fashion	Fashion	Trader Horn	Music
11:00—CBS News	Local News	Safety S'nade	Hdlines.-Wea.	Hdlines.-Wea.	Music	Church News
11:15—Music	Listen	Safety S'nade	Uncle Rick	Contrasts	News-Hymn	Music
11:30—Washington	ABC News	News	News	News	Music	Headlines
11:45—Sports, Music	Listen	Weather	Uncle Rick	Contrasts	Music	Christ. Music
12:00—News	Reg. News	News	Sports	Sports	Music	News
12:15—Music	Weather	Sports	Farm Mkt.	Farm Mkt.	News-Hymn	Music
12:30—Woman's World	R V Report	Pacific Power	Stock Mkt.	Stock Mkt.	Road Report	Music
12:45—Sports, News	Paul Harvey	Mkt. Report	Cronkite	Contrasts	Music	Christ. Music
1:00—CBS News	Local News	Ladies Fair	Hdlines.-Wea	Headlines	Music	Gospel Music
1:15—Music	House Party	Com News	Cronkite	Contrasts	Meetings	Gospel Music
1:30—Woman's World	ABC News	Our World	News	Contrasts	Music	Music
1:45—Sports, Music	Emphasis	Weather	Cronkite	Contrasts	Music	News
2:00—CBS News	Local News	News	Hdlines.-Wea	Hdlines.-Wea.	Music	Requests
2:15—Music	Hear Show	Sports	Bargains	Bargains	News-Hymn	Requests
2:30—Woman's World	ABC News	News	News	News	Music	News-Music
2:45—Sports, Music	Emphasis	Weather	Sports	Contrasts	Trader Horn	Quiet Time
3:00—CBS News	Local News	News	Hdlines.-Wea	Hdlines.-Wea.	Music	Classic
3:15—Music	Hear	Sports	Swing Thing	Contrasts	News-Hymn	Classic
3:30—Sidelights	ABC News	News	News	News	Music	News-Music
3:45—Sports, Music	Emphasis	Weather	Sports-Swing	Contrasts	Music	Christ. Music
4:00—Lowell Thomas	Local News	News	Hdlines.-Wea.	Hdlines.-Wea.	Music	Christ. Music
4:15—Music	Road Show	Shopper	Swing Thing	Contrasts	News-Hymn	Stories
4:30—News	Alex Drier	News	News	News	Music	Radio Kids
4:45—Frank Goss	Emphasis	Weather	Swing Thing	Contrasts	Music	Radio Kids
5:00—CBS News	News-Harvey	News	Weather	Weather	Music	Bit of Heaven
5:15—Pacific Power	Nightingale	Sport News	Editorial	Editorial	News-Hymn	Music
5:30—News	Headline	News	Sports-Swing	Sports	Road Report	News-Hymns
5:45—Sports, Music	Hank Weaver	Weather	Swing Thing	Serenade	Music	Hymns
6:00—CBS News	News-Sports	News	Wea.-Swing	Weather	Music	News-Music
6:15—Music	Emphasis	Sports	Swing Thing	Serenade	Sign Off	Sign Off
6:30—Analysis	Commentary	News	News	Serenade		
6:45—Sports, Music	Dinner Music	Weather	Swing Thing	Serenade		
7:00—World Tonight	News-Music	News	Wea.-Swing	News		
7:15—Music	Dinner Music	Sports	Mission	Relaxation		
7:30—News, Music	World News	News	Sign Off	Relaxation		
7:45—Sports, Music	Edw. Morgan	Weather		Relaxation		
8:00—CBS News	News-Music	News		Editorial		
8:15—Music	Land of Music	Sports		Relaxation		
8:30—News, Music	Land of Music	News		Concert		
8:45—Sports, Music	Land of Music	Weather		Concert		
9:00—News	News-Go	News		Concert		
9:15—Music	Go Show	Sports		Concert		
9:30—News, Music	Go Show	News		Jazz Scene		
9:45—Sports, Music	Go Show	Weather		Jazz Scene		
10:00—News	News	Devotion		News		
10:15—Music	Nightbeat	Sign Off		Jazz Scene		
10:30—News, Music	Nightbeat			Anything		
10:45—Sports, Music	Nightbeat			Anything		
11:00—Sign Off	Good News			News		
11:15—	Nightbeat			Anything		
11:30—	Nightbeat			Late Show		
11:45—	Nightbeat			Late Show		
12:00—	News			Late Show		

KSHA 860 KC

Sign on at 5:30 a.m., sign off at 7 p.m. Quality music programs all day with news and weather every hour on the half-hour

TELEVISION PROGRAMS

The following TV broadcast log is printed as a free public service for the Mail Tribune's readers and TV viewers. Schedule changes are printed as provided by the TV stations and the Mail Tribune cannot accept responsibility for errors or omissions.

KBES-TV (Channel 5)

Tuesday:
4:00—Kaleidoscope
4:30—Sky King
5:00—Uncle Bill
5:30—Quick Draw McGraw
6:00—Your TV Weatherman
6:05—Channel 5 Report
6:15—Walter Cronkite News
6:30—Leave It to Beaver
7:00—Flintstones
7:30—Dobie Gillis
8:00—Red Skelton
8:30—Ichabod and Me
9:00—Garry Moore
10:00—Naked City
11:00—News Final
11:15—Sign Off

Wednesday:
9:54—CBS News
10:00—Love of Life
10:30—Search for Tomorrow
10:45—Guiding Light
11:00—College of the Air
11:30—As the World Turns
12:00—Passwood
12:30—House Party
1:00—The Millionaire
1:30—Verdict Is Yours
1:54—CBS News
2:00—Brighter Day
2:15—Secret Storm
2:30—Edge of Night
3:00—Johnnie Linn
4:00—Kaleidoscope
4:15—Kaiser's Corner
4:30—Uncle Bill
5:05—Uncle Bill
5:30—Yogi Bear
6:00—Your TV Weatherman
6:05—Channel 5 Report
6:15—Walter Cronkite News
6:30—Deputy
7:00—My Three Sons
7:30—Checkmate
8:30—Dick Van Dyke
9:00—"Fifty Faces of '62"
10:00—Father Knows Best
10:30—Seattle World's Fair
11:00—News Final
11:15—Sign Off

KMED-TV (Channel 10)

TUESDAY
4:00—Focal Point
5:00—Cartoon Carnival
6:00—Newsreel 10
6:15—Huntley Brinkley Journal
6:30—Laramie (C)
7:30—Alfred Hitchcock
8:00—Dick Powell
9:00—Cain's Hundred
10:00—10 o'clock News
10:15—Tonite Show (c)
12:00—News, Weather, Sign Off

Wednesday
8:55—Sign On—Morning Visit
9:00—Price Is Right (C)
9:30—Concentration
10:00—First Impressions
10:30—Truth Or Consequences
10:55—NBC News
11:00—Jan Murray (C)
11:25—NBC News
11:30—Loretta Young
12:00—Young Dr. Malone
12:30—Our Five Daughters
1:00—Kennedy News Conference
1:30—Here's Hollywood
1:55—NBC News
2:00—Queen for a Day
2:30—Who Do You Trust?
3:00—Theatre 10: The World
3:30—Special
4:00—Focal Point
5:00—Cartoon Carnival
6:00—Newsreel 10
6:15—Huntley Brinkley Journal
6:30—Pierce Commentary
6:45—Sports Highlights
6:55—Weather Special
7:00—Ripcord
7:30—Joey Bishop
8:00—Perry Como Music Hall (C)
9:00—Bob Newhart (C)
9:30—David Brinkley Journal (C)
10:00—10 O'Clock News
10:15—Tonite (C)

12:00—News, Weather, Sign Off

KOTI-TV (Channel 2)

Tuesday:
4:00—College of the Air
4:30—Space Angels
4:35—Tech Talks
5:00—ABC Evening Report
5:15—Industry on Parade
5:30—Quick Draw McGraw
6:00—6 o'Clock Report
6:10—TV Weatherman
6:15—Walter Cronkite News
6:30—Valley Sage Riders
7:00—Bachelor Father
7:30—New Breed
8:30—Yours for a Song
9:30—Westinghouse Special
10:00—ABC Final Report
10:15—Brinkley's Journal

Wednesday:
9:40—Chaplin's Corner
9:50—Morning Report
10:00—Tennessee Ernie Ford
10:30—Yours for a Song
11:00—Camouflage
11:30—As the World Turns
12:00—Day in Court
12:25—Mid-Day Report
12:30—House Party
1:00—Jan Wyman
1:30—Seven Keys
2:00—Brighter Day
2:15—Secret Storm
2:30—Edge of Night
3:00—American Bandstand
3:50—American Newsstand
4:00—College of the Air
4:30—Space Angels
4:35—Fund-O-Rama
5:00—ABC Evening Report
5:15—Industry on Parade
5:30—Yogi Bear
6:00—Six O'clock Report
6:10—TV Weatherman
6:15—Walter Cronkite News
6:30—H Smith News Analysis
7:00—Straightaways
7:30—Top Cat
8:00—Hawaiian Eye
9:00—Naked City
10:00—ABC News Final
10:15—Championship Bowling

Utilization Workshop Planned This Summer

Eugene – A workshop in secondary school staff utilization will be held at the University of Oregon July 16-20.

Sponsored by the Oregon Association of Secondary School Principals, the Oregon state department of education, and the university, the workshop is designed primarily for those interested in the secondary school principalship in Oregon.

The workshop's major concern will be with the problem of improving the utilization of staff in high schools and junior high schools.

WALT'S TV & RADIO SERVICE
"Oldest Shop in So. Oregon
2300 So. Stage Rd. 772-2269
Serving Medford and Vicinity
Calls—Monday Thru Thursday
8 A.M. to 6 P.M.
Friday 8 A.M. to 4 P.M.

STAR GAZER

By CLAY R. POLLAN

Your Daily Activity Guide According to the Stars.

To develop message for Wednesday, read words corresponding to numbers of your Zodiac birth sign.

ARIES MAR. 22 – APR. 20: 2- 8-14-28 32-43-56	1 Attractive, 2 Decide, 3 Good, 4 Advisable, 5 Harsh, 6 Results, 7 Take, 8 Upset, 9 Conditions, 10 Nothing, 11 Get, 12 Smooth, 13 For, 14 Matters, 15 To, 16 All, 17 Keeping, 18 Dolled, 19 Require, 20 Up, 21 People, 22 Only, 23 All, 24 Probably, 25 Proposition, 26 Out, 27 Your, 28 Of, 29 Get, 30 May	31 Granted, 32 A, 33 May, 34 Your, 35 Put, 36 With, 37 Important, 38 Budget, 39 Should, 40 Papers, 41 Won't, 42 Finances, 43 Health, 44 Go, 45 In, 46 Up, 47 Understand, 48 And, 49 Matters, 50 Well, 51 Be, 52 And, 53 In, 54 Give, 55 Work, 56 Nature, 57 The, 58 Go, 59 Develop, 60 A
TAURUS APR. 21 – MAY 21: 35-37-40-45 60-73-75		61 Concentrated, 62 You, 63 Places, 64 Accept, 65 Your, 66 Earnestly, 67 Motives, 68 A, 69 Financial, 70 Matters, 71 Jonases, 72 Today, 73 Safe, 74 Could, 75 Place, 76 Thrifty, 77 In, 78 Application, 79 And, 80 Without, 81 Bad, 82 Hesitation, 83 Should, 84 Prosper, 85 Time, 86 Conservative, 87 Better, 88 Cause, 89 Shape, 90 Hardships
GEMINI MAY 22 – JUNE 22: 12-26-38-49 51-76-79-86		
CANCER JUNE 23 – JULY 23: 1-25-33-59 64-77-80-87		
LEO JULY 24 – AUG. 23: 7-10-13-31 52-55-66		
VIRGO AUG. 24 – SEPT. 22: 11-16-18-46 48-58-63		
LIBRA SEPT. 23 – OCT. 23: 23-39-44-50 69-70-83-84		
SCORPIO OCT. 24 – NOV. 22: 5- 9-30-54 62-68-81-85		
SAGITTARIUS NOV. 23 – DEC. 22: 4-15-29-34 42-53-87-89		
CAPRICORN DEC. 23 – JAN. 20: 21-24-41-47 65-67-72		
AQUARIUS JAN. 21 – FEB. 19: 3- 6-19-22 27-61-78		
PISCES FEB. 20 – MAR. 21: 17-20-36-57 71-74-88-90		

Good — Adverse — Neutral 5/30

Agness Boat Race Slated June 10; Power Line To Be Dedicated During Event

Agness–The Agness barbecue and White Water Boat race, scheduled for Sunday June 10, will this year feature a power pole climbing contest, it was announced today by Bernard Jackson, general chairman of the event.

In celebration of the completion of the power line, recently constructed up the Rogue river from Gold Beach, by Coos Curry Electric Co-op, the Agness celebration has been expanded to include a a power pole climbing contest, log bucking contest and the official dedication of the power line.

Invitations went out this week to employees of electrical and telephone utilities in Coos, Curry, Lincoln and Douglas counties, to enter the contest and take part in the celebration.

The big attraction of the event is the white water boat race which is run from Agness on the Rogue river up to Illahe and back again, a 16 mile course which is one of the toughest courses in the Northwest. Cash prizes and trophies, including the General's trophy, will be awarded to the four fastest times.

The race is open to everyone and all kinds of boats, with the record time of 20 minutes, 15 seconds being held by the 1960 winner, Alden Boice. The General's trophy, which is the coveted prize, must be won two years in a row to be kept by the winner.

A field of 15 boats have already entered the race and chairman, Paul Stallard expects at least five or six more to enter. This will give it the largest number of entries in the six years of the event.

Keeping the Rogue basin streams clear and clean for recreation and fish population, is the theme of the Agness celebration this year and Don Lucas, chairman of the Agness Community council, said he hopes that everyone will help in this effort.

Hempstead, England – (UPI) – Town officials explained today that they added a discreet fig leaf to the bronze statue of a nude Greek discus thrower "to avoid any suggestion that we were offending public dignity."

POOR MAN'S 100 TV HOME CALLS
Simply Call 772-8822

BEST BUY EVER IN A STEREO TAPE RECORDER!

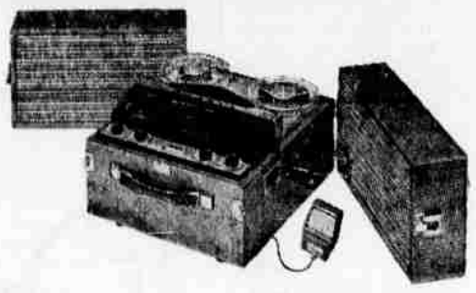

WEBCOR REGENT STEREO-LITE
■ 3 speed push-button record and playback
■ Dual-channel stereo amplifier, 2 hi-fi speakers
■ "Synchro-Track" feature, plus editing key, tape counter, slide synchronizer jack, lots more!
ONLY $249.95
Other Models as low as 79.95
TRADE IN ANYTHING
We Carry Our Own Contracts
DAVENPORT
Sewing Machine & Appliance Shop
The Store That Sewing Machines Built
405 North Central

WORLD NEWS ROUNDUP

interest stimulates the flow of information, but it's a restless interest. From day to day it shifts from continent to continent...from Berlin to Cairo to Havana, Leopoldville, Chicago, Moscow or Bonn.

reports that reflect immediate world interest are fed direct from global tension centers to our listeners during a full quarter-hour summary each morning. London is ready, and with trigger speed it's on the air. Half the world away, Tokyo is ready. New York is standing by...so are Rio de Janeiro, Rome, Washington, Cape Canaveral and Los Angeles and Paris.

means a gathering in. WORLD NEWS ROUNDUP is a daily gathering of on-the-scene news reports. They're written by able, experienced, instinctively accurate CBS News correspondents...the alert men whose voices you hear. They and CBS News are to be relied on for complete information that merits the world's interest...and your own.

Dial 1230 • CBS Radio • KYJC

WORLD NEWS ROUNDUP every morning 7:00 a.m. — THE WORLD TONIGHT every evening at 8:00 p.m.

Strange As It Seems By ELSIE HIX

CROSSWORD PUZZLE

Answer to Yesterday's Puzzle

ACROSS
1-Rooms
7-Devastation
11-Let go
12-Weasel-like animal
14-Latin conjunction
15-Indian mulberry
16-Broad
18-Compass point
19-A continent (abbr.)
20-Soak
22-French: of the
23-Note of scale
24-Excavate
26-Drawing room
28-Marsh
29-Projecting tooth
31-A state (abbr.)
32-Prickle
34-Symbol for tantalum
35-Printer's measure (pl.)
37-Conjunction
38-Fly quickly
41-College degree (abbr.)
42-Festive
45-Vandal
46-Female horses
49-Indian memorial post
50-Paid notice
51-Slender twig
52-Rodent
54-Preposition
55-Note of scale
56-Coin
58-Symbol for tantalum
59-Printer's measure
60-Beef animal
62-Field flower
65-Rational
66-Feel indignant at

DOWN
1-Keep
2-Man's nickname
3-Close
4-Strong winds
5-Plural ending
6-Stitch
7-Rat
8-Southwestern Indians
9-Pronoun
10-Wise old counselor
11-Tears
13-Rule
17-Artificial language
21-Story
25-Town in Canal Zone
27-More crippled
28-Crystalline substance
30-Ship channel
33-Pig
36-Prophet
38-Pretends
39-Examines an account
40-Domain
43-Potential
44-Make amends
47-Goal
48-Satiates
51-Paradise
53-Domesticate
57-Organ of hearing
61-Babylonian deity
63-Compass point
64-Preposition

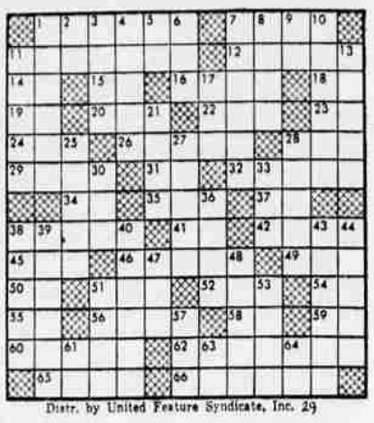
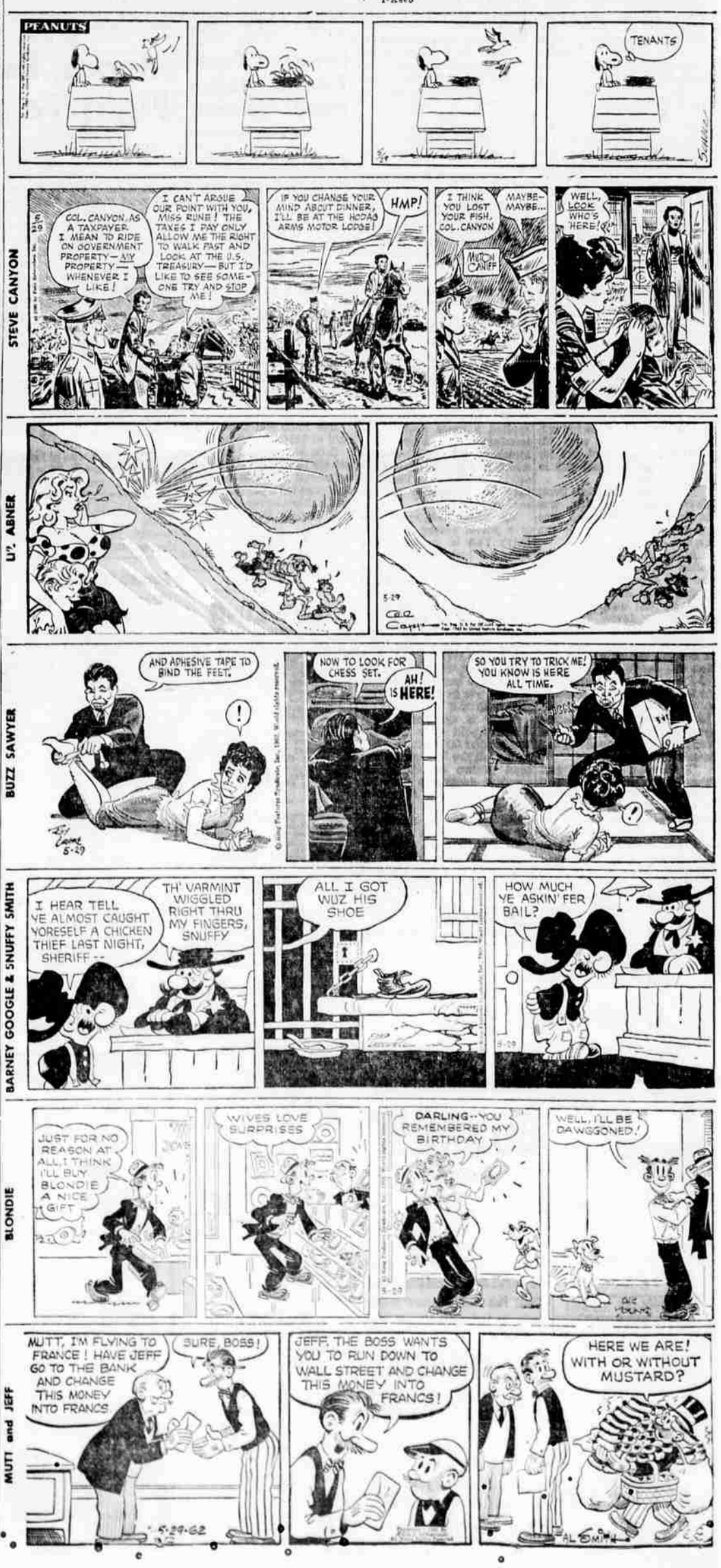
Distr. by United Feature Syndicate, Inc. 29