Five Receive All Possible Votes League Star Poll

Medford Mail Tribune
1962 Southern Oregon Conference
ALL-STAR BASEBALL SQUAD

PITCHERS	Stuart Young, Medford (8); Marv Edwards, Klamath Falls (7); Bob King, Ashland (7).
CATCHERS	Jeff Anhorn, Crater (8); Mike Barnes, Medford (8).
FIRST BASE	Tim White, Medford (7).
SECOND BASE	Jack Pryor, Klamath Falls (6).
SHORTSTOP	Dan Miles, Medford (6).
THIRD BASE	Mike Glines, Crater (6).
OUTFIELDERS	Mike Neathamer, Medford (8); Gary Reddick, Grants Pass (8); Darryl Summerfield, Crater (6).
UTILITY INFIELDER	Kent Hunsaker, Klamath Falls (4).
UTILITY PLAYER	Dave Hauntz, Grants Pass (4-1).

HONORABLE MENTION:

Pitchers—Jim Thompson, Grants Pass (2); Rick Jackson, Klamath Falls (1); Larry Pierce, Ashland (1–also 1 at shortstop.)

Catchers—Bob Peters, Grants Pass (2); Mike Kitching, Klamath Falls (2).

Infielders—Kent Franklin, Klamath Falls (1–first base); Rick Hester, Ashland (1–first base); Rick Pierce, Ashland (2-second base); Pat Pepper, Crater (2-second base); Sherm Allen, Klamath Falls (2–shortstop); Craig Laurance (2–third base); Mike Milleman, Grants Pass (2–third base).

Outfielders—Larry Smith, Klamath Falls (2); Dick Deffley, Medford (1); Paul Noel, Klamath Falls (1).

Five players received all possible votes in the Medford Mail Tribune's poll to select an all-Southern Oregon conference baseball squad.

They were Jeff Anhorn, Crater; Gary Reddick, Grants Pass, and Stuart Young, Mike Neathamer and Mike Barnes all of Medford.

A 14-man squad was picked on an all-opponent players. Each coach and each of five teams cast a ballot but did not vote for their own players.

The squad includes five players from Medford, three each from Crater and Klamath Falls, two from Grants Pass and one from Ashland.

Young was named as one of three pitchers, Barnes and Anhorn as the two catchers and Neathamer and Reddick among three regular outfielders.

Other Choices

Other choices from league champion Medford were Tim White, first baseman, and Dan Miles, shortstop. Also picked from Crater were Mike Glines, third baseman, and Darryl Summerfield, outfielder.

From Klamath Falls were Marv Edwards, pitcher, Jack Pryor, second baseman, and Kent Hunsaker, utility outfielder. Bob King, Ashland, was named to the pitching staff. Dave Hauntz, Grants Pass, was designated a utility player.

It was originally planned to name a utility infielder on the basis of total aggregate votes for infield spots after the regular postions were filled. However, no one else received more than two votes in the infield balloting. Hauntz was chosen utility player on the basis of four votes for pitcher and one for first base.

All players not on the 14-man squad but receiving one or more votes were given honorable mention.

All-League Comets

JEFF ANHORN
Catcher

MIKE GLINES
Third Base

DARRYL SUMMERFIELD
Outfielder

Tornado All-Stars

STUART YOUNG
Pitcher

MIKE BARNES
Catcher

TIM WHITE
First Base

DAN MILES
Shortstop

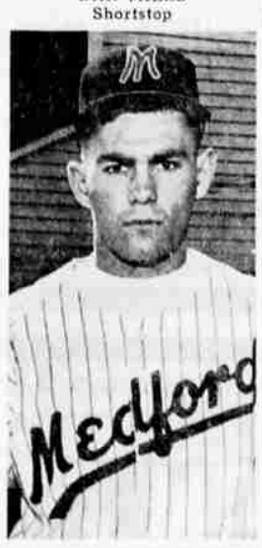

MIKE NEATHAMER
Outfielder

Yankees Put Arroyo On Disabled List

New York — UPI — Luis Arroyo, rated baseball's leading relief pitcher last season, has been placed on the disabled list by the New York Yankees because of a sore elbow and Tex Clevenger has been recalled from Richmond of the International league to replace him.

Prep Baseball

WEDNESDAY GAMES
(3-A2 playoff)
Reedsport 11, Newport 0

Don Lowry OCC Batting Champion

Portland — Don Lowry, Portland State outfielder, won the Oregon Collegiate conference batting title with a .462 average. He beat out his season-long rival, Del Sheldon of Oregon College of Education, who batted .439. Lowry had 18 hits in 39 times at bat while Sheldon had two more times at bat for the same number of hits.

They also tied for the most number of hits in conference games and Sheldon led the OCC in doubles with six. Four were tied for the most triples (two apiece) — Frank McCormack, Bob Jones and Dennis Heath of PSC, and Jay Trinca of Oregon Tech. The home run title went to PSC's Bob Stamsos with three. Jones scored the most runs-13.

Heath also led the conference in RBIs with 15. Dave Hughes of Southern Oregon drove in 13 and Bob Bates of EOC 12. Damien Rossetto of SOC collected 11 walks to lead that department and strike out honors went to EOC's John DeBoie with 15.

Portland State also dominated the pitching department. Gordon Riese and Ted Hendry paced PSC to the conference title with 4-0 records. Teammate George Bullock posted a 3-0 record. Hendry was the strikeout king, whiffing 49 batters in 31 innings, while Riese posted the best ERA. He allowed only 0.54 runs per nine innings.

Final pitching and batting statistics include:

Pitching	IP	H	ERA	W	L
Riese, PSC	33	10	0.54	4	0
Hendry, PSC	31	11	1.16	4	0
Bullock, PSC	21	10	2.14	3	0
Thomas, PSC	7	5	0.00	1	0
Wynia, OCE	1	0	0.00	1	0
Hughes, SOC	29-2	16	1.21	3	1
Tichnr, SOC	23-1	20	4.24	3	1
Johnsn, SOC	18-2	11	1.93	2	1
Gooding, OCE	27	15	0.66	2	2
Bagnall, EOC	30	20	2.10	2	2
Rankin, OCE	26-1	32	5.77	1	1
Wilmsn, EOC	17	27	0.52	1	1
Feigner, EOC	29	26	4.96	1	3
Keller, OTI	20-1	24	4.91	1	3
M Vgler, SOC	11	12	1.63	0	1

Batting	AB	R	H	RBI	Av.
Riese, PSC	16	5	8	4	.500
Lowry, PSC	39	10	18	11	.462
D Shldn, OCE	41	9	18	4	.439
Hart, EOC	25	8	10	7	.400
Rossetto, SOC	31	12	12	5	.387
Graff, OTI	44	5	17	8	.386
Robeson, EOC	16	5	6	1	.375
Hughes, SOC	44	8	16	13	.364
Curry, OCE	29	3	10	12	.345
Brandt, OCE	38	7	13	5	.342
Land, OCE	41	10	14	3	.341
McCormack, PSC	21	6	7	3	.333
Stamsos, PSC	43	3	14	10	.326
Feigner, EOC	44	7	14	10	.318
Bates, EOC	38	4	12	12	.316
Jones, PSC	35	13	11	7	.314
Buck, SOC	35	6	11	8	.314
Luke, CCE	36	6	11	7	.314
Heath, PSC	45	6	14	15	.311
Mare, OCE	30	6	12	3	.308
Blinka, SOC	24	7	7	3	.272

SF Starts Fold Early

San Francisco — UPI — June has been the customary month in recent seasons for the San Francisco Giants to fold up, but they are getting a running start on things this year.

"We've been playing very poorly," manager Alvin Dark said after Wednesday night's 10-7 defeat at the hands of the Philadelphia Phillies. "That's about all there is to it. But I'm sure that we'll get going again."

Juan Marchial (7-3) who claims that he is recovered from a wrenched knee, got the assignment this afternoon to try to end the Giants' skid. He was to face Cal McLish, who broke into the majors 18 years ago and sports a 4-0 mark with the Phils.

Philadelphia, ending a losing streak of four, sent the league-leading Giants down to their third straight defeat Wednesday night. It also was the sixth reversal in eight games for the Giants who now only lead Los Angeles by a game and a half in the National league battle.

THE GENERAL TIRE
Safety Service Specialists
BRAKE RELINE SPECIAL
FORD, CHEVROLET, PLYMOUTH
Similar Savings on All Makes and Models
$14.95
FREE PICKUP AND DELIVERY
All Brake Reline Jobs GUARANTEED
30,000 Miles or 1 Year on Pro-rata Basis
EASY TERMS On all Tires and Service
General Tire Service
1112 Court Phone 773-8255

BOWLING

KOFFEE KLATCHERS
Boo Boos (48)-21 (1); Nevs McLean 433, Twisters (40)-27 (½-2); Georgia Gwynne 430.
Pin Curlers (40-28) 3, Maxine Golden 443; Lucky Strikers (33-35) 1, Polly Green 428.
Nine Pins (40-28) 3, Yvonne 461; Bowlettes (31-37) 1, Doris Knapp 479.
Poodles (38-30) 2, Polly Cain 480; Odd Balls (34-29) 2, Darlene Brenton 426.
Miserable Mece (32-36) 1, Sandy Lester 502; Roguettes (32-35) 2, Iris Chastain 440.
Bowling Moms (27½-40½) 0, Mary 461; 413, Bowl Weevils (31-36½) 1, Joanne Keiser 454.
Gutter Polishers (36½-31½) 1, Louella Main 456; Dizzy Dames (26-42) 0, Velma Bass 370.
First place—Boo Boos (48½) second place—Twisters (40).

MEDFORD MAIL TRIBUNE SPORTS

LA Dodgers Narrow National Loop Gap

By MILTON RICHMAN
UPI Sports Writer

Disenchanted Casey Stengel is getting up bright and early today to track down that smart aleck who would have everyone believe there is no place like home.

Casey thinks that's just a lot of sentimental pap. In a way, you can't blame him.

He came home Wednesday night to Glendale, Calif., for the first time since last winter and among those who were delighted to see him were the Los Angeles Dodgers, who promptly hung a 3-1 shiner on his New York Mets to climb within 1½ games of the National League lead.

Fine way to welcome a fella home, wasn't it? The inhospitable Dodgers did the job up brown. First they let Casey sample some of that good home cooking. They even sat back quietly while many of his Glendale neighbors among the crowd of 19,985 at Chavez Ravine greeted him and cheered him before the game.

Then the Works

Then they went out and gave him the works, coming up with a pair of runs in the eighth off ex-teammate Roger Craig to break a 1-1 tie. Ron Fairly's sacrifice fly with the bases full scored the tie-breaking run and another run came over when Frank Howard hit into a fielder's choice.

Don Drysdale stopped the Mets on four hits, striking out seven and walking only one for his sixth victory compared with three defeats.

A sidelight on the game was Craig's valiant efforts to keep the fleet Dodgers from running wild on the bases. After Maury Wills singled in the third inning, Craig threw over to first baseman Ed Bouchee nine times to keep Wills from getting any ideas.

The Met pitcher finally balked Wills to second from where he scored the Dodger's first run on Jim Gilliam's double.

United Press International
American League
Kansas City 210 030 100— 7 10 2
New York 011 000 29x—13 9 1
Pfister, Segui (6), Grim (8), Wyatt (8) and Azcue. Terry, Bouton (6), Clevenger (8) and Howard. Winner—Clevenger (1-0). Loser—Segui (2-2). HRs—Charles, Blanchard, Jimenez, Linz Pepitone 2.

Cleveland 100 100 102—5 12 0
Chicago 200 110 000—4 10 1
Donovan, Allen (9), and Roman Pizarro, Zanni (4), Baumann (9) and Lollar. Winner—Donovan (8-0). Loser—Zanni (2-1). HRs—A. Smith, Luplow, Essegian.

Minnesota 000 100 000—1 7 0
Boston 210 101 10x—6 13 2
Lee, Kaat (5), Sadowski (7) and Zimmerman, Naragon (7). Wilson, Radatz (7) and Tillman. Winner—Wilson (1-1). Loser—Lee (3-3). HRs—Geiger, Rollins, Bressoud.

Los Angeles 100 100 000—2 9 4
Washington 223 000 00x—7 11 0
Bowsfield, Donohue (3), Botz (5), Fowler (7) and Sadowski, Rodgers (7). Burnside (4-3) and Schmidt. Loser—Bowsfield (1-3). HR—Bilko.

National League
Chicago 000 101 000—2 5 1
Milwaukee 101 002 00x—4 5 0
Hobbie, Anderson (7) and Tappe, Thacker (7). Spahn (5-4) and Crandall. Loser—Hobbie (0-6). HR—McMillan

Cincinnati 000 000 000—0 5 0
Houston 000 100 01x—2 6 3
Purkey (7-1) and Edwards. Johnson (2-5) and Ranew.

New York 000 100 000—1 4 2
Los Angeles 001 000 02x—3 11 1
Craig (2-5) and Taylor. Drysdale (6-3) and Roseboro.

Pittsburgh 410 010 000—6 10 1
St. Louis 000 011 010—3 8 3
Haddix, Sturdivant (7), Olivo (8) and Burgess. Jackson, McDaniel (2), Ferrarese (7) Bauta (9) and Schaffer. Winner—Haddix (3-2). Loser—Jackson (4-5). HR—Boyer.

Philadelphia 300 020 230—10 13 0
San Fran 000 100 330— 7 8 4
MaHaffey, Sullivan (7), Baldschun (7) and Dalrymple. McCormick, Perry (5), Duffalo (8), Miller (9) and Bailey. Winner—MaHaffey (4-5). Loser—McCormick (1-2). HR—McCovey.

STANDINGS

United Press International
AMERICAN LEAGUE

	W.	L.	Pct.	GB
New York	22	13	.629	
Cleveland	22	14	.611	½
Minnesota	23	16	.590	1
Baltimore	19	17	.528	3½
Los Angeles	18	17	.514	4
Chicago	20	19	.514	4
Detroit	16	17	.485	5
Kansas City	18	22	.450	6½
Boston	14	22	.389	8½
Washington	10	25	.286	12

Wednesday's Results
New York 13, Kansas City 7
Boston 6, Minnesota 1 (night)
Cleveland 5, Chicago 4 (night)
Washington 7, Los Angeles 2 (night)
Detroit at Baltimore (postponed, rain)

NATIONAL LEAGUE

	W.	L.	Pct.	GB
San Francisco	28	14	.667	
Los Angeles	26	15	.634	1½
St. Louis	23	14	.622	2½
Cincinnati	20	16	.556	5
Pittsburgh	19	17	.528	6
Milwaukee	17	22	.436	9½
Philadelphia	16	21	.432	9½
Houston	16	23	.410	10½
New York	12	22	.353	12
Chicago	13	26	.333	13½

Wednesday's Results
Milwaukee 4, Chicago 2 (night)
Houston 2, Cincinnati 0 (night)
Los Angeles 3, New York 1 (night)
Pittsburgh 6, St. Louis 3 (night)
Philadelphia 10, San Francisco 7 (night)

PACIFIC COAST LEAGUE

	W.	L.	Pct.	GB
Salt Lake	25	10	.714	
Seattle	24	12	.667	1½
San Diego	17	16	.515	7
Portland	17	18	.496	8
Tacoma	14	18	.438	9½
Hawaii	14	20	.412	10½
Vancouver	13	19	.406	10½
Spokane	10	21	.310	13

Wednesday's Results
Salt Lake City 8, Hawaii 3
Seattle at Tacoma (postponed, rain)
Portland at Spokane (postponed, rain)
San Diego at Vancouver (postponed, rain)

NORTHWEST LEAGUE

	W.	L.	Pct.	GB
Wenatchee	15	11	.577	
Yakima	12	8	.571	½
Tri-City	12	13	.480	2½
Lewiston	11	12	.478	2½
Salem	10	11	.476	2½
Eugene	9	13	.409	4

Wednesday's Results
Salem 10, Eugene 0
Wenatchee at Lewiston (postponed, rain)

Rest of Rogue Open to Angling This Saturday

Portland — UPI — Coastal streams and high lakes open this week end and the state game commission indicated fishing should be good except in areas where it is too cold.

The commission's weekly report included:

Southwest: North Umpqua fair to good for spring Chinook angling at Winchester and Idelyld; Diamond lake expected to be only fair; Umpqua area trout angling should be good; major Coos and Coquille river tributaries have been stocked; streams in Rogue district in good condition but cold weather may slow catches.

Central: Clear and Frog Lake roads will be open; Olallie Lake road closed at Clackamas Meadows; Deschutes has been excellent in the Maupin area; Paulina Lake campground mostly free of snow; access to Little Cultus Lake probable by Saturday; Pelton Reservoir should be good; Metolius fair; roads into Williamson River open and stream is clear; Odell Lake fair to good.

PLAYOFF SET

Santa Clara, Calif — UPI — Santa Clara, hub won its first CIBA championship in the league's 33 year history, will meet CCAA kingpin Fresno State this week end in baseball action here. The two-out-of-three series will be the first round in the NCAA District 8 playoffs. The winner will play the Northwest's best

Pepitone New Hero Of Yankees

By FRED DOWN

New York — UPI — For some it comes slow . . . years knocking around the minors . . . struggling to make the varsity once on a major league roster . . . playing with second division teams . . . and, finally, opportunity and the jackpot.

For Joe Pepitone, the new Yankee diamond spotted by Joe Dimaggio and polished by Wally Moses, it happened overnight.

Pepitone was just a name on the Yankee roster at 8 p.m. Tuesday when Mickey Mantle's absence through injury caused manager Ralph Houk to send the 21-year-old Brooklyn born free-swinger to left field.

Today he's the new hero of the Yankee clubhouse and the 10th modern player in baseball history to hit two home runs in one inning.

Pepitone, a darkly-handsome Italian, leaped into the headlines during a 22-hour period in which he went 3-for-6 in a 2-1 victory over the Los Angeles Angels and tied a major league record by hitting two homers in one inning of a 13-7 triumph over the Kansas City A's. Pepitone was the first rookie to accomplish the two-homer-in-one-inning feat since Dimaggio did it June 24, 1936.

"Dimaggio was my idol," said Pepitone. "He gave me a lot of confidence and he helped me with my fielding. Moses (Yankee batting coach Wally Moses) adjusted my batting stance. He told me when I crouched at the plate, I tended to lunge at the ball. He said a fellow with my swing should stand up straight at the plate and swing away."

Warriors Bought by SF Group

San Francisco — UPI — Open warfare flared on the professional basketball front today following the announcement that the Philadelphia Warriors would be moved to San Francisco for the 1962-63 season to campaign against the Saints of the American Basketball league.

A syndicate composed mostly of San Francisco men put up $850,000 to purchase the Warriors, including the fabulous Wilt (The Stilt) Chamberlain, and the team will open here in the fall.

Along with the announcement from the National Basketball association of the move came a flat statment from the owners of the Saints that they would be ready to do battle.

"We already are negotiating to get Chamberlain away from them," said Kevin O'Shea, general manager of the Saints. "He has his 1962-63 contract to play out, but we hope to get him for the following season."

The Saints had announced earlier they would file a $3 million suit against the NBA on an antitrust basis.

Ford Tears Muscle in Hurling Arm

New York — UPI — Pitcher Whitey Ford of the New York Yankees has shrugged off his futile flirtation with a no-hit game with the observation, "It isn't worth risking your career to pitch a no-hitter."

The 33-year-old Yankee ace asked to be removed from Tuesday night's 2-1, 12-inning victory over the Los Angeles Angels after he had pitched seven hitless innings. Bob Rodgers collected the Angels' only hit, a single, off Jim Coates in the eighth.

"I developed a pain in my left side beneath the shoulder in the fourth or fifth inning and it was beginning to pain me more and more," Ford explained. "So when I reached the dugout after the seventh I told manager Ralph Houk, 'You better get another pitcher in there'."

Ford's ailment was diagnosed by club physician Dr. Sydney Gaynor as a muscle tear, and further examination will be made today.

BETHEL REPURCHASED

Spokane — UPI — The Spokane Indians of the Pacific Coast Baseball league Wednesday announced the repurchase of righthanded pitcher Bill Bethel whose 9-5 won-lost record helped them to the 1960 PCL pennant. Bethel was purchased from the New York Yankees.

JFK PRESENTS TORCH

Washington — UPI — American Football League Commissioner Joe Foss will carry a gold-colored torch presented Wednesday by President Kennedy to North Dakota for the National Association of Intercollegiate Athletics track and field comupetition at Sioux Falls June 1-2. Foss is a former governor of North Dakota.

Mail Tribune, Tru-Mix Win Softball Frays

Tru-Mix Concrete, with Ron Weatherford pitching a one-hitter, blanked International Harvester 10 to 0 last night in Jackson County Softball league action at Cheney field.

Weatherford registered 13 strikeouts. Tru-Mix got 10 hits off Jim Corwin.

Mail Tribune downed Communications Workers 11 to 4 in the other game.

It was the second league win for Tru-Mix and the first for Mail Tribune.

Sam Jennings company plays Keith Schulz garage at 6:45 o'clock this morning. Grants Pass and Jay Allen Cars are foes in the second game.

Portland Nine Bills Athletics

Portland — UPI — The Kansas City Athletics will play the Portland Beavers in an exhibition baseball game here June 11.

The Beavers also have a game scheduled Aug. 20 with the Washington Senators, and the PCL All Stars will meet the Los Angeles Angels here July 11.

FISHERMEN
STOP FOR BREAKFAST AT THE
MILL CREEK FALLS CAFE
PROSPECT, OREGON
OPENING FRIDAY, MAY 25th
Under New Management
Nina Hallenbeak, Mgr.
Opening at 5 A.M.

MONTGOMERY WARD
LOW, LOW PRICES

Riverside Air Cushion 4-Ply NYLON
11.88*
6.70-15 tube-type blackwall, with trade
NO MONEY DOWN
GUARANTEED 18 MONTHS
Tough 4-ply Nylon cord construction fights dangerous blowouts for safer driving. Wide, extra-deep tread has hundreds of gripping edges for safer traction on wet, slippery highways.
FREE MOUNTING

Tubetype blackwall		Tubeless blackwall	
6.70-15	11.88*	6.70-15 or 7.50-14	13.88*
7.10-15	12.88*	7.10-15 or 8.00-14	15.88*
7.60-15	15.88*	7.60-15	17.88*

Whitewalls $3 more *plus excise tax and your old tire

30 MINUTE SERVICE AUTO PARTS FOR MOST CARS
24 HOUR Truck TIRE ROAD SERVICE Ph. 773-7361 After Hours 772-4728