PIGGLY WIGGLY PIGGLY WIGGLY PIGGLY WIGGLY

OLD FASHIONED VALUES AT PIGGLY WIGGLY

It's the biggest value event since horse 'n buggy days with many fine foods sold right from the barrel like an old-time grocery store. Shop Piggly Wiggly this weekend for more savings on more items . . . real old-fashioned low prices plus S&H GREEN STAMPS.

Plymouth **Mayonnaise** Full Quarts **39¢**

Golden Richtex **Shortening** For Better Baking **3** Lb. Tin **69¢**

Plymouth **Bleach** Full Gallon **49¢**

Strawberries Super Market Frozen 10-oz. Pkg. 19c Each **6 pkgs 1.00**

Ice Cream Snider's Premium Quality Assorted Flavors **½ Gal. 69¢**

Flapjack Mix Alber's 2-lb. Pkg. Reg. 43c **2** lb. pkg. **19¢**

FOR FAMILY WASH **Liquid All** Quart tin **79c**
FOR FINER THINGS **Lux Flakes** Regular Package **39c**
REGULAR BARS 3/37¢ **Lux Toilet Soap** 2 Bath Bars **29c**
FOR A LOVELIER COMPLEXION **Dove Facial Soap** 2 Bath Bars **49c**
SUNSHINE **Hydrox Cookies** 1-lb. package **49c**
ORANGE & LEMON SLICES **Sunshine Candy** 19-oz. pkg. **39c**

Minute Maid **ORANGE JUICE** 19c ea. 6-oz. Tins **3** for **55¢**

Sunshine **KRISPY CRACKERS** Fresh and Crisp **2** Lb. Pkg. **49¢**

ISLAND SUN **PINEAPPLE** 2 No. 2 tins **49c**
STEINFELD'S PICKLES **WHOLE DILL** 2 No. 2½ tins **59c**
MAJORETTE DINNERS **Macaroni and Cheese** 3 7¼-oz. pkgs. **50c**
STARK'S **INSTANT MILK** 12 qt. pkg. **89c**
STRAWBERRY, or APRICOT-PINEAPPLE **ALICE LOVE JAM** 2 20-oz. jars **89c**
CHIFFON **FACIAL TISSUE** Ass't colors 4 400 count **1.00**

MAXWELL HOUSE Western Blend **Coffee** 2 lb. tin **97¢** 1 lb. tin **49¢** Limit One Tin

VALUE

LETTUCE Large, Crisp Solid Heads 2 FOR **25¢**

Fresh, Crisp, Oregon Grown **Radishes or Green Onions** Bunch **5¢**
Tender Young California **Asparagus** 2 lbs. **25¢**
Medium Size Florida **Pink Grapefruit** 6 for **49¢**
U.S. No. 2 Oregon Russet **Potatoes** 20 lb. Bag **59¢**
Local Grown Crisp Fresh **Rhubarb 2 lbs. 29c**

FRESH FRYER PARTS

Soran's Oregon Grown Fresh Fryers Cut Up and Packaged So You Can Buy Just the Parts Your Family Likes Best.

Breasts Legs or Thighs **49¢** lb.

FRESH FRYER WINGS lb. **19c**
Fresh Fryer BACKS and NECKS lb. **15c**
Fresh CUT-UP FRYERS lb. **39c**
BOLOGNA, PICKLE & PIMIENTO, OLIVE, MACARONI & CHEESE, Swift Premium LUNCHEON MEATS Package **29c**
PORK SPARE RIBS lb. **49c**

Buddig's Sliced **Beef or Ham** 3 Pkgs. **1.00**
Swift Premium **Sliced Bacon** 1-lb. Pkg. **59¢**
Beef or Veal **Cube Steaks** Pkg. of 10 **98¢**

—Be SURE of the best...
Shop Piggly Wiggly

Stewart at King *Prices effective Thursday, Friday and Saturday, May 10, 11 and 12. Limit Rights Reserved Acres of parking

FREE Cotton Candy Fri. and Sat. — 10 a.m. to 5 p.m.

White Satin POWDERED or BROWN **SUGAR** 3 1-lb. Pkgs. **29¢** Plus S & H Green Stamps

VALUE

Piggy Wiggly Local Ranch Fresh **AA LARGE EGGS** DOZ. **37¢** Plus S & H Green Stamps

VALUE

Bumble Bee Chunk Style **Fancy Tuna Fish** 4 No. ½ Tins **1.00**

VALUE

Haleys **Pork & Beans** Large No. 2½ Tin **6** Tins **1.00** Plus S & H Green Stamps

North Koreans Being Trained For Nuclear War

Seoul —(UPI)— The Communist North Korean Army has no nuclear weapons, but it is training its soldiers for a nuclear war.

And, says an unclassified report of the 8th U.S. Army in Korea, training by the North Korean Army in conventional warfare has been beefed up, making it a much stronger force than that faced by United Nations forces in the Korean War.

The report, designed to inform American soldiers in Korea about the North Korean Army, said the latter instructs its forces in both offensive and defensive nuclear warfare, but that the emphasis lies on defensive atomic training.

High level U.S. Army sources here said U.S. intelligence reports indicate the North Koreans do not have any nuclear weapons despite a claim to the contrary by a South Korean official earlier this year. That claim was made by Lee Soo Young, a former army colonel and currently South Korean representative to the United Nations.

These sources said North Korea has "no nuclear capability at present." But they said there is little doubt the Soviet Union would provide nuclear weapons of all types in event hostilities were renewed here.

Although emphasis is on training for nuclear warfare, the North Korean Army is not neglecting training in conventional warfare.

The 8th Army report said training in today's North Korean Army "is based upon Soviet and Communist Chinese tactical doctrines . . . following Soviet doctrine, Korean communists do not believe that nuclear warfare has a diminished the decisive significance of the infantry arm, so they have strengthened infantry firepower, mobility and communications.

"This increase in firepower has been the most important improvement in the North Korean army, which now is stronger than it was before the Korean war."

The report said the 350,000-man North Korean army, which is being trained by Russian and Communist Chinese advisers and technicians,

"It and the North Korean army, "in spite of the fact that (it) lacks certain advanced skills and sophisticated weapons, should hostilities be resumed, (it) would present a far more formidable opponent on the battlefield than did the ill-trained, underequipped North Korean soldiers encountered by the U.N. forces in the fighting between 1950 and 1953."

Bank To Present Estate Forum Today

An estate planning forum will be presented by the United States National bank at 7:30 o'clock tonight in the Blue room of the Jackson house, Eighth st. and Central ave., Medford.

A. C. Fries Jr., manager of the bank's Ashland branch, will preside. Opening remarks and introductions will be made by W. D. Hinson, U.S. National trust officer.

Tonight's forum will present discussions of case studies in estate planning and taxes. Speakers will include H. E. Butler, trust officer and L. L. Janz Jr., and H. Dale Meredith, assistant trust officers.

A question and answer period and social hour with refreshments will conclude the forum, according to Fries.

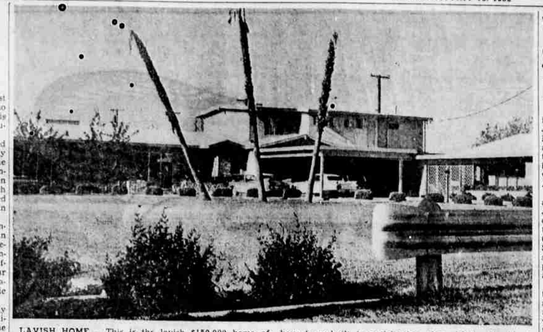

LAVISH HOME — This is the lavish $150,000 home of Billie Sol Estes, West Texas tycoon who is presently under indictment for fraud. The wing on the right is said to have been built in anticipation of a visit by President Harry S. Truman. However, the visit was cancelled. (UPI)

Billie Sol Estes Rated in Texas As Wheeler-Dealer, Junior Grade

Editor's note: In another of a series of dispatches on the rise of Billie Sol Estes, UPI National Reporter Harry Ferguson explores the troubles that now beset his business empire.

By HARRY FERGUSON

Pecos, Tex.—(UPI)—When Texans want to express their admiration for a bold, spectacular business man, they say: "He's a wheeler dealer." Billie Sol Estes, now under federal indictment in connection with the collapse of his $150 million business empire, was a wheeler dealer, junior grade.

He never was rich in the sense that such Texas tycoons as H. L. Hunt and Clint Murchison are rich. Their annual incomes probably exceed Estes' gross assets in his best years. But he was a towering man in west Texas and the town of Pecos, population 13,000, is the little pond in which he grew to be such a big frog.

Estes arrived here 12 years ago with one suitcase, a battered brief case and a fiction: "Where can I find an honest real estate dealer?" He found one and started raising cotton. He was 25 years old then, and five years later he had made his first million. He is 37 years old today. Before the roof fell in he controlled or had an interest in 40 companies, had a fleet of Cadillacs (even the servants used one) and owned two private airplanes. In 1959 the Junior Chamber of Commerce voted him one of the nation's 10 outstanding young men.

"I have been close to Billie Sol for 10 years," said a Pecos businessman, "and I still can't explain what makes him tick."

Persuasive Salesman

Everybody is in agreement that he is a high pressure, hypnotic salesman. This correspondent had a personal demonstration of it Monday when he rang the door bell at Estes' $130,000 ranch house. Mrs. Estes answered the door, and went into another part of the house to summon her husband.

Promptly there appeared a short, stocky man wearing a blue sports shirt and black slacks bulging under what could become a sizable paunch. The eyes gleamed alertly behind glasses as this correspondent explained that he had come to Pecos to get the Estes side of the story and would like to have an interview.

He said he could make no comment, and then launched his sales talk:

"I can see you are an intelligent man. I know you are going to do a good job on this because I am sure you always do a good job. I wish in my heart I could help you. But all I can do is wish you good luck and thank you for coming to our great state of Texas."

Corny But Effective

It was corn as high as an elephant's eye, but delivered with such fervor and surface sincerity that this correspondent departed with an exaggerated opinion of himself. It is easy to understand how Estes could persuade men to sign on the dotted line, sometimes without reading what they were signing.

From his early youth, Estes' reading centered on the collected works of Horatio Alger Jr. and the Bible. But he did more than read Alger. He became an Alger hero himself at the age of 12 by going into business. As he tells it, his parents gave him a ewe lamb for Christmas, and he sold its wool for enough money to buy another lamb. Then another until, when he was 15, he had a flock of 100.

And then — and this was to be the shape of things to come — he diversified his interested and invested some money in pigs. By the time he was 18 he is said to have been worth $38,000 and adults were offering to invest money in his agricultural enterprises. Billie Sol was off on a 20-year career during which he would build a pyramid worth $150 million.

Credits the Bible

Estes has said he owes all his success to an application of the teachings of the Bible to business.

"There are two things Billie Sol can do real fast," said a Pecos business man. "He can quote the Bible and he can whip a financial statement out of his pocket with the speed of lightning. Several months ago he took a piece of paper out of his pocket and asked me: "Would you like to know how much money I made last month?"

Estes is a deacon and a lay preacher in the Church of Christ. It is an austere church and Billie Sol carries its teachings to the point that he segregates the sexes in his big swimming pool. Children are welcome to use it but boys and girls must swim at separate times. He has five children, four girls and a boy ranging down from 14 years, but they are not allowed to wear shorts.

He does not drink or smoke and before he retired behind the closed doors of his ranch house, he frequently startled the residents of Pecos by leaving all the Cadillacs in the carport and traveling to his office on a bicycle. People here say he is a sharp, ruthless man in a business deal, that he has driven small competitors out of business and will sil up half the night figuring how to cut a corner.

Helps Hundreds

But there are hundreds of poor people in this vicinity who have received loans of $100 from him to buy groceries. He never expected the loans to be repaid. He has an over-riding fear of communism and believes Moscow will capture the poor people unless he helps them personally.

Estes seems to believe that the deity is looking over his shoulder all the time and checking up on him.

"If God can watch the falling of every sparrow," he once said, "He certainly has time to keep an eye on business men."

There was a time when Estes was less reticent about publicity. In the past two years he has been interviewed by many Texas papers and they were collected in a pamphlet published by Billie Sol Estes Enterprises.

The title of the pamphlet is "Success." It contains a full page picture of Estes looking at a globe much the same way as Alexander the Great once looked at a map and sighed because there were no more worlds to conquer. The caption on the picture is from the Book of Proverbs: "Where there is no vision the people perish."

Next — The roof falls in.

Progress Noted on County Arboretum

Good progress is being made on the arboretum to be planted adjacent to the new county extension building, County Horticultural Agent Clifford B. Cordy told the county court yesterday.

He requested two short pieces of pipe and an installation for a watering system.

Two money grants have been received for the arboretum and Sunset magazine is enthusiastic over the project, he said. The magazine is considering supplying labels for the plantings, Cordy said.

County Judge Earl Miller reminded him that the county court and budget committee is considering putting in a building close to the arboretum area. County Commissioner Chester Wendt asked if Cordy would consider any other location. Cordy said the land was already prepared.

"The area is adjoining the building and next to the part of the county property actively used as a fairgrounds which makes it available to fairgoers," he said.

Dollar Bills Said To Be More Durable

New York—(UPI)—Today's dollar bills are lasting about 30 per cent longer than they used to, the Manufacturing Chemists association reports.

The more durable dollar is the result of a specially developed currency paper compounded from cotton, linen fibers and melamine plastic. About 350,000 pounds of green ink pigment is used annually in making our currency.

Youth Aquatic School Sponsored By Red Cross

The American Red Cross, in a joint endeavor of the Jackson county and Klamath Basin chapters, will conduct a Youth Aquatic school to train young people in basic boating, canoeing, lifesaving, water safety and first aid at Ashland.

Classes will begin June 10 and will continue through June 16. They are open to qualified boys and girls between the ages of 15 and 17. Classes will be conducted at Southern Oregon college with students residing on the campus in dormitories under adult supervision.

Applicants will be required to demonstrate basic skills in swimming to qualify. Successful completion of the course will earn Red Cross certification to assist Red Cross instructors in the field of aquatic safety for camp, playgrounds, swimming pools, and other summer activities.

Limited Registration

Registration is limited to 20 students from each of the two sponsoring counties. Each student will be asked to pay $20 which is half of the cost per student for the entire week training session. A team of trained volunteer instructors will conduct the course which will assure that each graduate will go home better trained in water safety, with the skills and knowledge to help train others.

Application forms have been sent out to all the high schools in the county, and also to the Girl Scouts, Boy Scouts, Camp Fire Girls, YMCA and 4-H club groups.

Individuals, service clubs and other community organizations may sponsor deserving youths. For further information, call the Red Cross office, SPring 2-4405.

One of Five Market Purchases Multiple

Wilmington, Del. — (UPI) — A study by the du Pont Co. shows one of every five supermarket purchases is "multiple"—that is, more than one units of the same type is bought by the same shopper at the same time.

The highest rate was scored by frozen juices, of which 78.9 per cent of all purchases are multiple.

ORTHO 16-16-8 For Lawn and Garden! $4.95 Bag Covers 4,000 Square Feet

The result of staked tomatoes pictured above convinces us that Mr. Harlow is a tomato expert. We are fortunate to have him help us. He will be in our new store at 4th & Fir Friday and Saturday to assist you. His 4'x6' plot of 24 plants yielded about 800 to 900 lbs. of tomatoes!

TOMATOES!

Non-acid varieties:
*Pritchard nearest non-acid Red
*Jubilee non-acid
Early: Burpeeana—Burpee's Big Early
Earlianas—Bonny Best
Mid-Season: Main Croppers — Ace — Marglobe
Indiana Canners — Big Boy — Red Beefsteak
Best locker: Red Cherry
Preserve: Pear

All Regular Tomatoes 60¢ doz. Hybrid Tomatoes 85¢ doz.

ORTHO BUG-GETA Pellets KILLS SNAILS SLUGS

Save those young tender plants NOW with BUG-GETA!

Elton's FARM & GARDEN Store
4th and Fir, across from Chrystal Meats—Plenty of Parking Space. Phone SP 3-8444

Village Variety & Garden Shop
771 Stewart Ave. Next to "Piggly Wiggly" SP 3-7002

YES FACIAL TISSUE 400 Count Reg. 29¢ 18¢

Honor Mother

Rhoddoendrons 4.75—5.75
Potted Roses 1.98

Pint 1.69 Covers 4800 Sq. Ft. Lawn
Quart 2.98 Covers 9600 Sq. Ft. Lawn

Curler Bag For Mom or Teen-Age Daughter For Curlers, Bobby Pins and Hair Accessories 98¢

Gifts Cards Flowers Chocolates Glassware Brassware

Complete Line Bedding Plants Perennials Insecticides Fertilizers Garden Tools