RADIO PROGRAMS—FRIDAY

Programs listed below are received from the radio stations and the Mail Tribune assumes no responsibility except to make changes as are supplied.

KYJC 1230 kc	KMED 1440 kc	KWIN 580 kc	KBOY AM 730 kc	KBOY FM 95.3 mc	KDOV 1300 kc	KRVC 1350 kc
4:00—News, Personal	Local News	News	Hdlines., Wx.	Headlines	Music	Music
4:15—Pat McCoy	Road Show	Shopper	Swing Thing	Swing Thing	News-Hymn	Stories
4:30—Bannerline	Alex Drier	News	News, Swing	News, Cont.	Music	Child's Hour
4:45—Sports, McCoy	Emphasis	R Holloway	Sports, Swing	Contrasts	Music	Child's Hour
5:00—Lowell Thomas	News, Harvey	News	Weather	Headlines	Music	Bit Heaven
5:15—Pat McCoy	Nightingale	Sports News	Editorial	Editorial	News-Hymn	Music
5:30—Bannerline	Hank Weaver	News	Sports, Swing	Sports	Road Report	News Hymns
5:45—Sports, McCoy	News	Tom B.-Spts.	Swing Thing	Serenade	Music	Hymns
6:00—Frank Goss	News, Sports	News	Wx., Mission	Weather	Music	News, Music
6:15—Pat McCoy	Emphasis	Ed Tomlin	Sign Off	Serenade	Sign Off	Sign Off
6:30—Bannerline	Commentary	News		Serenade		
6:45—Spts.-Cauthers	Sports Fair	Ed Tomlin		Serenade		
7:00—World News	News, Music	News		News, Relax		
7:15—Tom Cauthers	Sports Fair	Sports News		Relaxation		
7:30—TBA	M. Beatty	News		Relaxation		
7:45—TBA	Edw. Morgan	Ed Tomlin		Relaxation		
8:00—TBA	News, Music	News		Gr. Decisions		
8:15—TBA	Sports Fair	Ed Tomlin		Gr. Decisions		
8:30—TBA	Land of Music	News		Concert		
8:45—TBA	Land of Music	Ed Tomlin		Concert		
9:00—TBA	News—Go	News		Concert		
9:15—TBA	Go Show	Ed Tomlin		Concert		
9:30—TBA	Go Show	News		Jazz Scene		
9:45—TBA	Go Show	Ed Tomlin		Jazz Scene		
10:00—News-Cauthers	Nightbeat	Devotional		News		
10:15—Tom Cauthers	Nightbeat	Sign Off		Jazz Scene		
10:30—Bannerline	Nightbeat			Anything goes		
10:45—Sports, Hdlines.	Nightbeat			Anything goes		
11:00—Sign Off	Good News			Anything goes		
11:15—	Nightbeat			News		
11:30—	Nightbeat			Anything goes		
11:45—	Music, News			Anything goes		
12:00—	Sign Off			Sign Off		

RADIO PROGRAMS—SATURDAY

5:00—Astronaut					Sign On	
5:15—Astronaut					News-Hymn	
5:30—Astronaut	Sign On, News				Western Music	
5:45—Astronaut	Wake Up				Western Music	
6:00—News	News	Sign On		Hi Fi	Western Music	News
6:15—Bud Adler	Wake Up	Sports News		Hi Fi	News-Hymn	Music
6:30—Bannerline	Music, Report	News	Sign on, News	News	Western Music	Music
6:45—Bud Adler	First Rndup.	Bill Lively	Cronkite	Contrasts	Western Music	Music
7:00—News Roundup	Wake Up	News	Weather	Headlines	Music	Christ. Music
7:15—Bud Adler	W.-News	Sports News	Cronkite	Contrasts	News-Hymn	Freedom
7:30—Bannerline	Rogue Report	News	News	News	Music	Morning News
7:45—Spts.—Adler	Wx., News	Bill Lively	Cronkite	Contrasts	Music	Airmail
8:00—News—Sports	Monitor	News	Hdlines Wx.	Hdlines., Wx.	Music	Bargain Bell
8:15—Bud Adler	Monitor	Bill Lively	Cronkite	Contrasts	News-Hymn	Christ. Music
8:30—Sound Story	Monitor	News	News	News	Music	Music
8:45—Spts.—Adler	Monitor	Bill Lively	Cronkite	Contrasts	Music	Music
9:00—News, Sports	Monitor	News	Hdlines, Wx.	Hdlines., Wx.	Music	Deliverance
9:15—Bud Adler	Monitor	Shopper	Uncle Rick	Contrasts	News-Hymn	Deliverance
9:30—It's New	Monitor	News	News	News	Road Report	Back to Bible
9:45—Spts.—Adler	Monitor	Bill Lively	Uncle Rick	Contrasts	Music	Back to Bible
10:00—News, Sports	News	News	Hdlines., Wx.	Studio 2	Music	News
10:15—Bud Adler	Week end	Com. News	Uncle Rick	Studio 2	News-Hymn	Pastor Speaks
10:30—Travel	Coffee Clat'ch	News	News	Studio 2	Music	Christ. Music
10:45—Bud Adler		Bill Lively	Uncle Rick	Studio 2	Trader Horn	NW News
11:00—News, Sports	Monitor	News	Hdlines, Wx.	Studio 2	Music	Church News
11:15—Bud Adler	Monitor	Bill Lively	Uncle Rick	Studio 2	News-Hymn	Music
11:30—Better Living	Sports Fair	News	News	Studio 2	Music	Music
11:45—Spts.—Adler	Sports Fair	Bill Lively	Uncle Rick	Studio 2	Music	Music
12:00—News	News	News	Sports	Sports	Music	News
12:15—Pat McCoy	Weather	Bill Lively	Cronkite	Contrasts	News-Hymn	Chris. Music
12:30—Space Week	Sports Fair	News	News	News	Road Report	Behind Hdline
12:45—Spts.—McCoy	Paul Harvey	Bill Lively	Cronkite	Contrasts	Music	Chris. Music
1:00—News—McCoy	Monitor	News	Pop Preview	Contrasts	Music	Gospel Music
1:15—Pat McCoy	Monitor	Comm. News	Pop Preview	Contrasts	News-Hymn	Gospel Music
1:30—Business Wk.	Monitor	News	Pop Preview	Contrasts	Music	News
1:45—Spts.—McCoy	Monitor	Ed Tomlin	Pop Preview	Contrasts	Music	Crusades
2:00—News	Monitor	News	Hdlines., Wx.	Hdlines., Wx.	Music	Music
2:15—Pat McCoy	Monitor	Ed Tomlin	Pop Preview	Contrasts	News-Hymn	Music
2:30—Bannerline	Monitor	Newslines	Senior Class	News	Music	News
2:45—Spts.—McCoy	Monitor	Ed Tomlin	Top 10	Contrasts	Trader Horn	Christ. Music
3:00—News	Monitor	News	Senior Class	Hdlines., Wx.	Music	Unshackled
3:15—Pat McCoy	Sports Fair	Ed Tomlin	Top 10	Contrasts	News-Hymn	Unshackled
3:30—Bannerline	Sports Fair	Newslines	News, Top 10	News	Music	Gospel Missn.
3:45—Pat McCoy	Sports Fair	Ed Tomlin	Top 10	Contrasts	Music	Chris. Music
4:00—News-Analysis	Sports Fair	News	Hdlines, Wx.	Hdlines., Wx.	Music	Word of Life
4:15—Countdown	Sports Fair	Shopper	Top 10	Contrasts	News-Hymn	Word of Life
4:30—Countdown	Monitor	News	News, Top 10	News	Music	News
4:45—Countdown	Monitor	Ed Tomlin	Top 10	Contrasts	Music	Hymns
5:00—News—McCoy	Monitor	News	Weather	Weather	Music	Chris. Music
5:15—Pat McCoy	Monitor	Sports News	Top 10	Contrasts	News-Hymn	Music
5:30—Call. America	Wx. Monitor	News	Sports	Sports	Road Report	News
5:45—Spts.—McCoy	Monitor	Ed Tomlin	Top 10	Serenade	Music	Chris. Music
6:00—Frank Goss	Monitor	News	Weather	Weather	Music	News
6:15—Veterans Adm.	Monitor	Ed Tomlin	Sign Off	Serenade	Sign Off	Sign Off
6:30—Dimension, Sch.	Sports Fair	News		News		
6:45—Med. School	Sports Fair	Ed Tomlin		Relaxation		
7:00—World News	Sports Fair	News		Relaxation		
7:15—Tom Cauthers	Sports Fair	Ed Tomlin		Relaxation		
7:30—TBA	Sports Fair	News		News		
7:45—TBA	Sports Fair	Ed Tomlin		Danse Mosiac		
8:00—TBA	Sports Fair	News		Danse Mosiac		
8:15—TBA	Sports Fair	Ed Tomlin		Danse Mosiac		
8:30—TBA	Dancing	News		News		
8:45—TBA	Dancing	Ed Tomlin		Danse Mosiac		
9:00—TBA	News—Navy	News		Danse Mosiac		
9:15—TBA	Navy Hour	Ed Tomlin		Danse Mosiac		
9:30—TBA	Dance Music	News		News		
9:45—TBA	Dance Music	Ed Tomlin		Danse Mosiac		
10:00—News-Cauthers	Dance Music	Devotions		Danse Mosiac		
10:15—Tom Cauthers	L. Welk	Sign Off		Danse Mosiac		
10:30—Bannerline	Dance Music			News		
10:45—Sports, Hdlines.	Dance Music			Danse Mosiac		
11:00—Sign Off	News			Danse Mosiac		
11:15—	Dance Time			Danse Mosiac		
11:30—	Dance Time			Danse Mosiac		
11:45—	Dance, News			News		
12:00—	Sign Off			Sign Off		

KSHA 860 KC

Sign on at 5:30 a.m., sign off at 7 p.m. Quality music programs all day with news and weather every hour on the half-hour.

TELEVISION PROGRAMS

The following TV broadcast log is printed as a free public service for the Mail Tribune's readers and TV viewers. Schedule changes are printed as provided by the TV stations and the Mail Tribune cannot accept responsibility for errors or omissions.

KBES-TV (Channel 5)

FRIDAY
4:00—Johnny Linn
4:30—Around the Home
4:45—City Police
5:00—Political
5:10—Uncle Bill
5:30—Huckleberry Hound
6:00—Your TV Weatherman
6:05—Channel 5 Report
6:15—Doug Edwards With News
6:30—Sports Roundup
7:00—Country Show
7:30—Young People's Concert
8:30—Route 66
9:30—Twilight Zone
10:00—The Untouchables
10:30—TBA
11:00—News Final
11:15—Stage 5
12:45—Sign Off

SATURDAY
10:15—Baseball—N.Y. at Detroit
1:00—TBA
2:00—Wide World of Sports
3:30—Championship Bridge
4:00—Political
4:10—TBA
4:25—Political
4:30—Big Picture
5:00—Championship Bowling
6:00—Dan Smoot Report
6:15—Channel 5 Report
6:30—Password
7:00—Tell It to Groucho
7:30—Perry Mason
8:30—The Defenders
9:30—Have Gun Will Travel
10:00—Gunsmoke
11:00—Final Report
11:15—"Molly and Me"
12:45—Sign Off

SUNDAY
10:15—Baseball
1:00—Political
1:05—TBA
2:00—Herald of Truth
2:30—"Tarzan's Savage Fury"
3:50—TBA
4:30—Adventures in Medicine
5:00—Oral Roberts
5:30—GE College Bowl
6:00—20th Century
6:30—Mr. Ed
7:00—Global Zobel
7:30—Dennis the Menace
8:00—Ed Sullivan
9:05—GE Theatre
9:30—Jack Benny
10:00—Candid Camera
10:30—What's My Line
11:00—Walter Cronkite News
11:15—Adventures in Paradise
12:15—Sign Off

KMED-TV (Channel 10)

Friday
4:00—Focal Point
4:30—Focal Point
5:00—Cartoon Carnival
5:30—Cartoon Carnival
6:00—Newsreel 10
6:15—Huntley-Brinkley
6:30—Pierce Commentary
6:45—Sports-Weather
7:00—Spring—1962
7:30—International Showtime
8:30—Robert Taylor Detectives
9:30—Bell Telephone Hour (c)
10:30—Chet Huntley Reporting
11:00—News
11:15—Tonight Show (c)
1:00—News, Weather, Sign Off

Saturday
10:35—Ministers Roundtable
11:00—Major League Baseball
2:00—Championship Debate
2:30—Theatre 10
3:00—Shari Lewis
3:30—Movie—"Purple Heart"
5:00—All Star Golf
6:00—Wells Fargo
7:00—Fight of the Week
7:45—Make That Spare
8:00—Bachelor Father
8:30—Tall Man
9:00—Movie—"Diplomatic Courier"
11:00—Movie—"Winning Team"
1:00—News, Weather, Sign Off

Sunday
10:35—Sign On
10:15—Baseball—N.Y. at Detroit
2:00—Mighty Mouse
2:30—Sky King
3:00—Wide World of Sports
4:30—PBA Bowling Tournament
6:00—Dan Smoot
6:15—Saturday Report
6:30—Cecil and Beany
7:00—Fight of the Week
7:50—Make That Spare
8:00—Shannon
8:30—Leave it to Beaver
9:00—Wagon Train
10:00—Room for One More
10:30—Country Show
11:00—News
11:15—Showtime on "2"

SUNDAY
10:15—Baseball—New York at Detroit
1:00—TBA
2:00—Herald of Truth
2:30—Sports Spectacular
4:00—TBA
4:30—Big Picture
5:00—Oral Roberts
5:30—GE College Bowl
6:00—20th Century
6:30—Maverick
7:30—Follow the Sun
8:30—Indian Fighter
10:30—Lawman
11:00—Walter Cronkite News
11:15—Sign Off

KOTI-TV (Channel 2)

FRIDAY
4:00—American Bandstand
4:30—American Newsstand
5:00—Ore.Cal Panorama
5:30—Huckleberry Hound
6:00—Six O'Clock Report
6:10—TV Weatherman
6:15—Evening Report
6:30—Sportsman
7:00—M Squad
7:30—Farm Journal
8:00—Hathaways
8:30—Flintstones
9:00—77 Sunset Strip
10:00—Target: The Corrupters
11:00—ABC News Final
11:15—Showtime on "2"

SATURDAY
10:00—Davey and Goliath
11:00—Major League Baseball
2:15—Sacred Heart
2:30—Homestead, USA
3:00—Theatre 10
3:30—Pied Piper of Hamelin
5:00—Patterns in Music (c)
5:30—Update
6:00—Give Us Barrabas (c)
6:30—1-2-3—Go
7:00—Bullwinkle (c)
7:30—Walt Disney (c)
8:30—Car 54—Where Are You
9:00—Bonanza (c)
10:00—Du Pont Show (c)
11:00—News, Weather, Sign Off

Crater Teacher to Attend Institute

Corvallis – Donald Lamb, 2450 Robin lane, Central Point, a teacher at Crater High school, has been selected to attend a special National Science Foundation institute during the 1962-63 school year at Oregon State university, Corvallis.

Forty-five science and mathematics teachers from throughout the country were picked for the special academic - year institute. Each will receive a $3,000 grant, plus tuition and fees, travel and book allowances, and dependent allowances in the case of married teachers.

The institutes are part of the National Science Foundation program to improve science and to increase the U.S. supply of top quality scientists and engineers. Oregon State university was one of 16 colleges in the country named by NSF to start the academic-year institutes in 1957-58 and will be one of 55 giving the training in 1962-63.

All high school science and mathematics teachers from the 50 states were eligible to apply for the grants provided they had at least three years teaching experience.

Dr. Stanley E. Williamson, head of the science education department, is program director at Oregon State university.

THE BIBLE SPEAKS TO YOU

Sunday—9:45 a.m.
K-BOY—730 kc

This week's Christian Science program
"Bless them that curse you"

WES Pearson JEWELRY
9 So. Central • SP 2-9392
Every Lady Loves LOVELY COSTUME JEWELRY
See Our Selection for your Easter Ensemble

Down to Earth Prices at . . .
PICARD JEWELERS
New Location
108 EAST MAIN
SP 3-4922
Next Door To Pick's

Crater Television
Professional Electronic Service
CENTRAL POINT
• Complete Modern Color Equipped Shop •

• All Labor and Parts Guarantee 90 Day •
AL OLUFSEN
CONFIDENCE!
The CONFIDENCE of our customers is important. That's why our TV servicing is the very best.
LOCAL TV HEADQUARTERS FOR . . .
RCA Silverama
• LICENSED • INSURED
Serving Central Point and Medford . . . Same Rates!
Phone NO 4-1797

Announcing...
POOR MAN'S TV
$1.00 HOME CALLS
For faster service we are NOW RADIO DISPATCHED. We install SYLVANIA picture tubes in your home for $1.00 PLUS TUBE.
All work guaranteed 90 days;
Picture Tube 1 Year. For All T.V. Repairs
CALL POOR MAN'S TV FIRST
Now Serving . . .
Medford, Ashland, Gold Hill, Central Point and most valley areas.
CALL SP 2-8822 – Open All Day Saturday

YOUR BEST BUY!
Amana

CHEST TYPE
FREEZER
Model DF-180
17.4 Cu. Ft.
Regular 299.95
NOW
269.95
ROOM AIR CONDITIONER
Model 100LC2R
7000 BTU
Regular 299.95
NOW
199.95
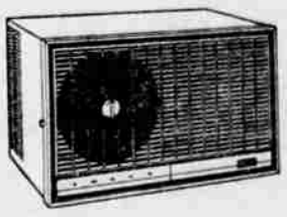
• LIBERAL TERMS • EASY TERMS
Used TV's as Low as $29.95
Also Used Refrigerators and Auto. Washers and Dryers
Paulsen & Gates
THRIFT MARKET
• HOOVER • RCA COLOR TV • AMANA
• TAPPAN • MOTOROLA • EASY
Central Point, Oregon Phone NO 4-1259

WALT'S TV & RADIO SERVICE
"Oldest Shop in So. Oregon"
2300 So. Stage Rd. SP 2-2269
Serving Medford & Vicinity
Calls—Monday thru Thursday 8 a.m. to 6 p.m. Friday, 8 a.m. to 4 p.m.

PRESCRIPTIONS
Day or Nite
Call
SP 2-2330
W. Main Pharmacy
135 W. MAIN
"Where prescriptions are filled UP to standard—NOT down to price.

– ATTENTION –
• Farmers • Ranchers • Boat Owners
• Campers • Fishermen • Hunters
. . . and the General Public!
Recently the Federal Government realized your need for
LOW-COST TWO-WAY RADIO COMMUNICATION
. . . and created the Class "D" Citizens Band. NOW you can OWN and OPERATE Sonar Brand Walkie-Talkies and Two-Way Radio from your house, car or boat for less than it costs you to run your TV or Hi-Fi for a year.
Inquire Today!
STONE'S TV SERVICE
PHONE SP 2-8266

Strange As It Seems By ELSIE HIX

CROSSWORD PUZZLE

Answer to Yesterday's Puzzle

ACROSS
1-Vigor (collog.)
4-Fragment
8-Contend
12-Swiss river
13-Numbers game
14-Kind
15-Attributes to
17-Large spoon
19-Jog
20-Trek
21-Pretend
23-Posts
27-Deteats
29-Part of stove
30-Prefix: not
31-Native metal
32-Manufactures
34-The urial
35-Note of scale
36-Crate
37-South American mammal
39-Eatable
42-Seasoning
43-Tiller of a ship
44-Filament
46-Shut
48-Holds in high esteem
51-Paddle
52-Mortification
54-Vast age
55-Cravat
56-Domesticates
57-Arid

DOWN
1-Moccasin
2-Organ of hearing
3-Bishop
4-Undergarment
5-Animal enclosures
6-Rights (abbr.)
7-Near
8-Most gracious
9-Television
10-Sick
11-Piece out
16-Cupola
18-Related by blood
20-Possess
21-Coast
22-Rabbits
24-Emblem
25-Nothing
26-Sting
28-Tinieat
33-Medicinal shrub
34-Boxed
36-Hints
38-A continent
40-Task
41-Subject of discourse
45-Matures
46-Temporary bed
47-Burma tribesman
48-Male sheep
49-Click beetle
50-Vessel's curved planking
53-Exclamation

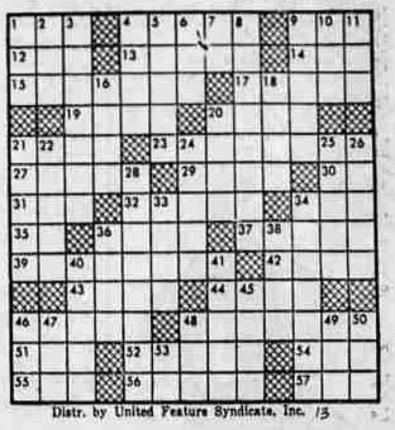

Distr. by United Feature Syndicate, Inc. 13

STEVE CANYON

LI'L ABNER

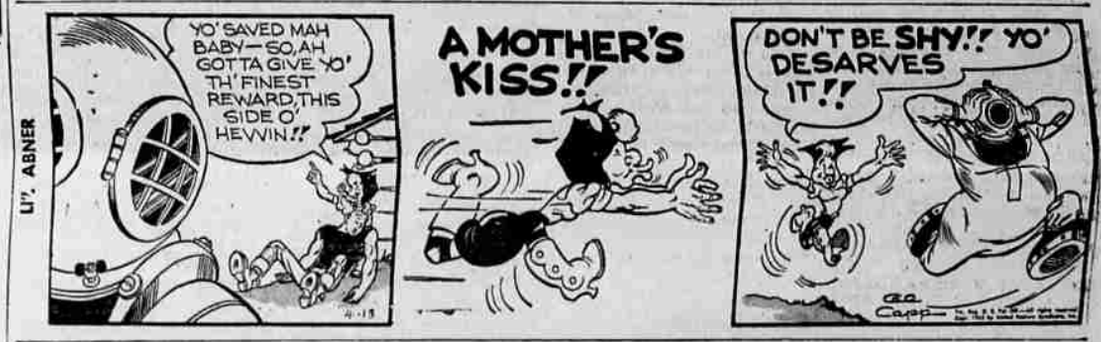

BUZZ SAWYER

BARNEY GOOGLE & SNUFFY SMITH

BLONDIE

MUTT and JEFF