RADIO PROGRAMS—MONDAY

Programs listed below are received from the radio stations and the Mail Tribune assumes no responsibility except to make changes as are supplied

KYJC 1230 KC	KMED 1440 KC	KWIN 1400 KC
4:00—Lowell Thomas	News—Road Show	Afternoon Serenade
4:15—Pat McCoy	Road Show	KWIN Shopper
4:30—Bannerline—McCoy	News Time-Weather	Afternoon Serenade
4:45—Frank Goss	Emphasis—Road Show	Afternoon Serenade
5:00—News—Milam	News—Harvey	Community News
5:15—Pat McCoy	Nightgale-Wx-News	Musical Interlude
5:30—Bannerlines	Headline News	Musical Interlude
5:45—Sports-Milam	Sports—Alex Drier	Musical Interlude
6:00—News—Milam	News—Agronsky	World News
6:15—Charlie Milam	W. Winter-Emphasis	Dinner Concert
6:30—Bannerline-Milam	Best of Interlocken	Dinner Concert
6:45—Sports-Milam	Best of Interlocken	Sports News
7:00—The World Tonight	News-Dinner Music	World News
7:15—Charlie Milam	Dinner Music	Teen Time
7:30—Bannerline-Milam	News of World	Teen Time
7:45—Sports-Milam	Edward P. Morgan	Teen Time
8:00—News—Milam	News-Land of Music	World News
8:15—Frost Rpt.—Milam	Land of Music	Big Band Beat
8:30—Bannerline-Milam	Land of Music	Big Band Beat
8:45—Sports-Milam	Land of Music	Big Band Beat
9:00—News-Milam	Hi-Fi Club	World News
9:15—Charlie Milam	Hi-Fi Club	Frost Warning
9:30—Bannerline-Milam	Hi-Fi Club	Big Band Beat
9:45—News-Milam	Hi-Fi Club	Big Band Beat
10:00—News-Milam	News—Nightbeat	World News
10:15—Charlie Milam	Nightbeat	Frost Warning
10:30—Bannerline-Milam	Nightbeat	Big Band Beat
10:45—Sports—Frost Rpt.	Nightbeat	Frost Warning
11:00—Sign Off	News—Nightbeat	Devotion-Sign Off
11:15—	Nightbeat	
11:30—	Nightbeat	
	Nightbeat-Final News	
12:00—	Sign Off	

RADIO PROGRAMS—TUESDAY

5:30—	Sign On-Music	
5:45—	Wake Up To Music	
6:00—News-Morris	Wake Up to Music	Sign On—World News
6:15—Montie Morris	Wake Up to Music	Sunrise Serenade
6:30—Bannerlines-Morris	Wake Up-Rural Rpt.	Sunrise Serenade
6:45—Sports-Morris	First News	Sunrise Serenade
7:00—News Roundup	Frank Hemingway	World News
7:15—Montie Morris	Weather—Wrld News	Sports News
7:30—Bannerline-Morris	Rogue Valley Report	Sunrise Serenade
7:45—Sports-Morris	Weather, Region News	Sunrise Serenade
8:00—News-Weather	News—Listen	Community News
8:15—Montie Morris	Nightingale—Engle	Hank Peck News
8:30—Bannerline-Morris	Listen	Musical Interlude
8:45—Pet Parade	Emphasis—Listen	Musical Interlude
9:00—News—Godfrey	Breakfast Club	World News
9:15—Arthur Godfrey	Breakfast Club	KWIN Shopper
9:30—Arthur Godfrey	Breakfast Club	Ashland Schools
9:45—Arthur Godfrey	Breakfast Club	Musical Interlude
10:00—News—Houseparty	News—Swap & Sell	World News
10:15—Houseparty	Tello Test	Musical Interlude
10:30—Garry Moore	Listen Show	Musical Interlude
10:45—Crosby-Clooney	Emphasis—Listen	Musical Interlude
11:00—News—Morris	News—Listen Show	World News
11:15—Morris	Listen	Musical Interlude
11:30—Bannerline-Morris	Local News-Listen	Safety Serenade
11:45—Sports—Morris	Emphasis—Listen	Safety Serenade
12:00—News-Valley News	Nat'l. NW News	Community News
12:15—Montie Morris	Weather-Market	Comprehensive News
12:30—Bannerline-Morris	Rogue Valley Report	Market Report
12:45—Weather Report	Paul Harvey	Afternoon Serenade
1:00—News—Mother	News—House Party	Afternoon Serenade
1:15—Mother of Year	House Party	Sports News
1:30—Bannerline-Morris	Lei News-Party Line	Our Changing World
1:45—Sports-Morris	Emphasis—Party	Quiz and Tell
2:00—News-W. Washintn.	News—Hear Show	Sing Along
2:15—Montie Morris	Hear	Sing Along
2:30—Bannerline-Ekberg	Local News—Hear	Afternoon Serenade
2:45—Sports-Ekberg	Hear Show	Afternoon Serenade
3:00—News—Personal St.	News—Hear Show	World News
3:15—Ivan Ekberg	Hear	Afternoon Serenade
3:30—Bannerline—McCoy	Local News—Hear	Afternoon Serenade
3:45—Sports—McCoy	Emphasis—Hear	Afternoon Serenade
4:00—Lowell Thomas	News—Road Show	World News
4:15—Pat McCoy	Road Show	KWIN Shopper
4:30—Bannerline—McCoy	News Time-Weather	Afternoon Serenade
4:45—Frank Goss	Emphasis—Road Show	Afternoon Serenade
5:00—News—Ekberg	News—Harvey	Community News
5:15—Pat McCoy	Night'gale-Wx-News	Musical Interlude
5:30—Bannerlines	Headline News	Musical Interlude
5:45—Ivan Ekberg	Sports—Alex Drier	Musical Interlude
6:00—News	News—Agronsky	World News
6:15—Ivan Ekberg	W. Winter-Emphasis	Dinner Concert
6:30—Bannerline-Ekberg	Dinner Music	Dinner Concert
6:45—Sports-Ekberg	Dinner Music	Sports News
7:00—The World Tonight	Dinner Music	World News
7:15—Ivan Ekberg	Dinner Music	Teen Time
7:30—Bannerline-Ekberg	News of World	Teen Time
7:45—Sports-Ekberg	Edward Morgan	Teen Time
8:00—News	News-Land of Music	World News
8:15—Frost Rpt.—Milam	Land of Music	Big Band Beat
8:30—Bannerline-Ekberg	Land of Music	Big Band Beat
8:45—Sports-Ekberg	Land of Music	Big Band Beat
9:00—World News	Hi-Fi Club	World News
9:15—Ivan Ekberg	Hi-Fi Club	Frost Warning
9:30—Bannerline-Ekberg	Hi-Fi Club	Big Band Beat
9:45—Sports-Ekberg	Hi-Fi Club	Big Band Beat
10:00—News-Ekberg	News—Nightbeat	World News
10:15—Ivan Ekberg	Nightbeat	Frost Warning
10:30—Bannerline-Ekberg	Nightbeat	Big Band Beat
10:45—Sports-Frost Rpt.	Nightbeat	Frost Warning
11:00—Sign Off	News—Nightbeat	Devotion-Sign Off
11:15—	Nightbeat	
11:30—	Nightbeat	
11:45—	Nightbeat-Final News	
12:00—	Sign Off	

KBOY AM 730 KC

Monday:
4:00—Weather—Top 10
4:30—News—Top 10
5:00—Weather—Serenade
5:30—Sports News—Serenade
6:00—Weather—Serenade
6:55—Gospel Mission
7:00—Sign Off

Tuesday:
5:30—Bret Steele
6:10—Weather—Steele
6:30—News—Steele
7:00—Weather—Steele
7:30—News—Steele
8:00—Weather—Holman
8:30—News, Stock Market
8:35—Phil Holman
9:00—News—Holman
9:30—News—Holman
10:00—Bargain Roundup
10:15—Vic's Picks
10:30—News—Vic's Picks
10:45—Points of Fashion
11:00—Weather—Vic's Picks
11:15—Bob Anderson
11:35—Vic's Picks
12:00—Sports Outlook
12:05—Ranch Requests
12:15—Farm Market—Requests
12:35—Stock Market—Requests
1:00—Weather—Requests
1:30—News—Requests
2:00—Weather—Stereo
2:30—News—Stereo
3:00—Weather—Stereo
3:30—News—Top 10
4:00—Weather—Top 10
4:30—News—Top 10
5:00—Weather—Serenade
5:30—Sports News—Serenade
6:00—Weather—Serenade
6:55—Gospel Mission
7:00—Sign Off

KBOY FM 95.3 KC

Monday:
4:00—Contrasts in Hi-Fi
4:30—News—Contrasts
5:00—Weather—Serenade
5:30—Sports News—Serenade
6:00—Weather—Serenade
7:00—Jazz Scene
8:00—Evening Serenade
9:00—Serenade by Word's Greatest Composers
10:00—Contrasts in Hi Fi
10:50—Sports Final
11:00—Contrasts in Hi Fi
11:35—Tomorrow's Headlines
12:00—Sign Off

Tuesday:
5:30—Contrasts in Hi-Fi
6:00—Weather—Contrasts
6:30—News—Contrasts
7:00—Weather—Contrasts
7:30—News—Contrasts
8:00—Weather—Holman
8:30—News, Stock Market
8:35—Phil Holman
9:00—Weather—Holman
9:30—News—Holman
10:00—Bargain Roundup
10:15—Vic's Picks
10:30—News—Vic's Picks
10:45—Points of Fashion
11:00—Weather—Vic's Picks
11:15—Bob Anderson
11:30—News
11:35—Vic's Picks
12:00—Sports Outlook
12:05—Contrasts in Hi Fi
12:30—Stock Market
12:35—Contrasts in Hi Fi
2:00—Weather—Stereo
2:30—News—Stereo
3:00—Weather—Stereo
3:00—Contrasts in Hi-Fi
3:30—News—Contrasts in Hi-Fi
4:00—Weather—Contrasts in HiFi
4:30—News—Contrasts in Hi-Fi
5:00—Weather—Serenade
5:30—Sports News—Serenade
6:00—Weather—Serenade
7:00—Jazz Scene
8:00—Evening Serenade
9:00—Serenade by the World's Greatest Composers
10:00—Contrasts in Hi Fi
10:50—Sports Final
11:00—Contrasts in Hi Fi
11:35—Tomorrow's Headlines
12:00—Sign Off

KDOV 1300 KC

Monday
4:15—News—Hymn—Library
4:30—Ken David
4:45—Weather—David
5:15—News—Hymn—Sports
5:30—Road, Weather Report
5:35—Ken David
5:45—Local News—David
6:15—News—Hymn—Safety
6:30—Music
7:15—News—Hymn
7:30—Sign Off

Tuesday
6:00—Sign On—Linn—Western
6:15—News—Hymn—Western
6:45—Farm Report—Western
7:00—Local News—Weather
7:15—News—Hymn—Linn
7:30—Linn's Line
8:15—News—Hymn—Defense
8:30—Road, Weather Report
8:35—Johnnie Linn
10:15—News—Hymn—Air Force
10:30—Johnnie Linn
10:45—Trader Horn
11:00—Johnnie Linn
11:15—News—Hymn
11:30—Social Security
11:35—Johnnie Linn
12:00—Portals of Prayer
12:05—Market Report
12:10—Local News
12:15—News—Hymn—David
12:30—Road, Weather Report
12:35—Ken David
1:15—News—Hymn—Safety
1:30—Ken David
2:15—News—Hymn—David
2:45—Trader Horn
3:00—Ken David
3:15—News—Hymn—Navy
3:30—Ken David
4:15—News—Hymn—David
4:45—Weather—David
5:15—News—Hymn—Sports
5:30—Road, Weather Report
5:35—Ken David
5:45—Local News—David
6:15—News—Hymn—Care
6:30—Music
7:15—News—Hymn
7:30—Sign Off

KRVC 1350 KC

Monday
4:00—News—Bit of Heaven
4:30—Music
4:50—Bill Stern Sports
4:45—Children's Program
5:00—World Today
5:30—Mutual News, Music
6:00—News Roundup
6:15—Music
6:55—News—Music
7:00—Bill Henley—Music
7:30—Sign Off

Tuesday
6:00—News Roundup
6:05—News—Daily Bread
6:30—Mutual News, Music
7:00—Heaven and Home
7:15—Freedom Crusade
7:30—News
7:45—Oregon, Local News
7:55—Air Mail From God
8:00—Mutual News—Music
8:30—News—Music
9:00—Voice of Deliverance
9:30—Back to the Bible
10:00—Joy of Living
10:15—Fulton Lewis—Music
10:30—News—Music
11:00—Mutual News—Music
11:30—Mutual News—Music
12:00—Bill Costello
12:05—Paul Powell
12:15—Jack Byron
12:30—Fulton Lewis Jr.
12:45—Mutual News—Music
1:00—Oregon News—Music
1:30—Mutual News—Music
1:45—Bob Jones University
2:00—Mutual News—Music
2:15—Stories of Great Christians
2:30—Mutual News—Music
2:45—Quiet Time
3:00—Oregon News—Music
3:30—Mutual News—Music
4:00—News—Bit of Heaven
4:15—Music
4:30—Bill Stern Sports
4:50—Children's Program
5:05—World Today
5:30—Mutual News—Music
6:00—News Roundup
6:10—Music
6:30—News—Music
7:00—Bill Henley—Music
7:30—Sign Off

Stone's TV Service
1119 EAST JACKSON
• Our Service Calls •
Charged on a Zone Basis
Day SP 3-8266, Eve SP 3-2692

Small Worlds Around Us

By Lynn M. Watkins
(Register and Tribune Syndicate 1961)

What's The Reason For These Crazy Flights

Woodsmen, hunters and students of bird behavior have debated loud and long as to the reason why the grouse and the partridge, important American game birds, often seem to lose their sense of judgement at certain seasons of the year and go on what is commonly called a "crazy flight," during which they recklessly plunge pell mell through the woods on an apparently aimless flight that frequently ends when the bird smashes into a tree or a building and breaks its own neck.

Some woodsmen claim to know ahead of time about when the birds will start these unusual performances. They tell of grouse flying straight up into the air or trying impossible feats of daring.

Many of these observers report that most of the "crazy flights" occur in the fall of the year and after heavy frosts have frosted the woodlands.

The grouse, a hen-like bird, is a valuable American game bird and as such, is of interest to the hunter, and the serious student. The loud, booming sound produced by the bird's wings against the body and amplified by air-sacs within the body can be heard from a great distance as the bird struts along a fallen log and signals to all the world that he is happy and ready for love. The booming sound is one of the most interesting in all of Nature and we know its purpose.

But the reason or the purpose for the so-called "crazy flights" is not yet explained.

There are two rather obvious explanations, either of which may be right or partly wrong. These two are "frustration," the result of tension, because birds are subject to mental strains as well as are humans; or "intoxication," which also causes troubles for the human animal and may in the grouse family.

The wild, crazy flights could be caused by the fermented fruit the birds are known to feed on; fruits and berries after heavy frosts contain enough alcohol to intoxicate the bird, causing it to lack good judgement or self-control; making it actually reckless and go tearing through the woods on a wild flight.

The bird, like the human who has drunk too much, sees double or lacks muscular coordination. The human slams his car into a tree; the bird crashes into a building; both are "dead-drunk."

Frustration may be the result of young birds being kicked out of the family group. Resentful of being on their own, they may became reckless and launch into a "crazy flight." This can easily be the build-up of tremendous tension, which at last breaks its bounds. Emotional stress might cause the young grouse to go on a wild spree that, for the lack of a better explanation, is called a "crazy flight."

TELEVISION PROGRAMS

The following TV broadcast log is printed as a free public service for the Mail Tribune's readers and TV viewers. Schedule changes are printed as provided by the TV stations and the Mail Tribune cannot accept responsibility for errors or omissions.

KBES-TV (Channel 5)

MONDAY
3:00—TBA
4:15—TV Question Box
4:30—Uncle Bill
5:30—This Is the Life
5:55—Walt's Motoring Tips
6:00—Your TV Weatherman
6:05—Channel 5 Report
6:15—Doug Edwards With News
6:30—To Tell the Truth
7:00—Pete and Gladys
7:30—Bringing Up Buddy
8:00—Danny Thomas
8:30—Andy Griffith
9:00—Hennesay
9:30—Blue Angels
10:00—Gunslinger
11:00—Final Report
11:15—Sign Off

TUESDAY
9:25—Morning News
9:30—Home Show
10:00—Love of Life
10:30—Search for Tomorrow
10:45—Guiding Light
11:00—Camouflage
11:30—As the World Turns
12:00—Face the Facts
12:30—House Party
1:00—The Millionaire
1:30—Verdict Is Yours
2:00—Brighter Day
2:15—Secret Storm
2:30—Edge of Night
3:00—TBA
4:00—Around the Home
4:15—Visit With Your City Police
4:30—Uncle Bill
5:30—Quick Draw McGraw
6:00—TV Weatherman
6:05—Channel 5 Report
6:15—Doug Edwards With News
6:30—Business Parade
7:00—Father Knows Best
7:30—Dobie Gillis
8:00—Tom Ewell
8:30—Red Skelton
9:00—Garry Moore
10:00—Way Out
10:30—Final Report
10:45—Sign Off

KOTI-TV (Channel 2)

MONDAY
4:30—Rin Tin Tin
5:00—Chaplain's Corner
5:10—Town & Country Workshop
5:30—Dennis the Menace
6:00—Six O'Clock Report
6:10—TV Weatherman
6:15—Doug Edwards & The News
6:30—Cheyenne
7:30—Vern Reynolds
8:00—Danny Thomas
8:30—Adventures in Paradise
9:30—Peter Gunn
10:00—Angel
10:30—News
10:45—Sign Off

TUESDAY
9:25—Morning Report
9:45—Home Show
10:00—Morning Court
10:30—Love That Bob
11:00—Camouflage
11:30—As the World Turns
12:00—About Faces
12:25—News
12:30—House Party
1:00—Day in Court
1:30—Seven Keys
2:00—Brighter Day
2:15—Secret Storm
2:30—Edge of Night
3:00—American Bandstand
4:30—Rocky and Friends
5:00—Chaplain's Corner
5:10—Tech Talks
5:30—Quick Draw McGraw
6:00—Six O'Clock Report
6:10—TV Weatherman
6:15—Doug Edwards With News
6:30—Expedition
7:00—Rifleman
7:30—Wyatt Earp
8:00—Stagecoach West
9:00—Alcoa Presents
9:30—Outdoor Sportsman
10:00—Red Skelton
10:30—Garry Moore
11:30—Sign Off

WOULD YOU LIKE TO KNOW WHAT YOUR NEIGHBORS ARE SAYING ABOUT YOU? . . .

ABOUT LOCAL EVENTS? ABOUT NATIONAL AFFAIRS?

LISTEN TO JOHNNIE LINN'S PARTY LINE ON K-DOV, 1300 KC. EACH MORNING, MONDAY THROUGH FRIDAY FROM 7:30 TO 8:30.

SUNDAYS 4:00 TO 5:00 P.M.

K-DOV

7:30 to 8:30 A.M.
MONDAY THROUGH FRIDAY

STORAGE AVAILABLE

Washington —(UPI)— Flood control storage will be available at Oregon's Hills Creek project for the flood season of 1961-62, it was reported today.

Wes Pearson
JEWELER
9 So. Central - SP 2-9392
TIMELY GIFTS
FOR GRADUATES..

FOR QUICK PLUMBING REPAIRS
CALL . . .
SP 2-8587
Complete Remodeling
100% Bank Financing
DON'S PLUMBING & COATING, Inc.

Expert Workmanship
CRANE
Quality Materials

Prescriptions
Day or Night
CALL . . .
SP 2-2330
WE GIVE S&H GREEN STAMPS
W. Main Pharmacy
Formerly Cash Davis Pharm.
135 West Main at Grape
"Where prescriptions are filled UP to a standard—NOT down to a price."

1 Diamond
BRIDAL SET
by Lovebright
NOW ONLY $69.
EASY TERMS
FREE
A Diamond Is Forever
Park Shop
S&H GREEN STAMPS
Andy's
YOUR FRIENDLY CREDIT JEWELER
Lovebright DIAMONDS
218 EAST MAIN

WALT'S TV & RADIO SERVICE
"Oldest Shop in So. Oregon"
2300 So. Stage Rd.
Phone SP 2-2269
Serving Medford & Vicinity
Also Hi-Fi and Stereo Service
Calls — Monday thru Thursday 8 a.m. to 6 p.m. Friday, 8 a.m. to 4 p.m.
We use and Recommend RCA Tubes and Silverama Picture Tubes

Young Married Drivers
Between 21 and 25 Years
We Have a "SPECIAL" LOWER AUTO RATE
For you at
YOUR Independent Insurance AGENT
GENERAL INSURANCE
Vern Robinson
Al Potter
Chris Barker
Hank Hart
Hugh Jennings
LIFE INSURANCE:
Bill Salade
Security Insurance & Realty
48 Hawthorne Phone SP 3-7325
"Insurance Is Security"

Strange As It Seems

By ELSIE HIX

CROSSWORD PUZZLE

ACROSS
1-Army meal
5-Toll
8-Mast
12-Not indispensably
15-Pigpen
16-Wash lightly
17-The self
18-Spanish for "yes"
19-Pitch
20-Conjunction
22-Latin conjunction
23-Blemish
25-Gold coin of Moslems
27-Viscous mud
28-Equality
29-Tear
31-French for "father"
32-Manner
33-Have on one's person
34-Fruit drink
35-Lamprey
36-Musical instrument
37-Small valley
39-Shallow vessels
40-River in Italy
42-Pronoun
43-Keen
44-Part of "to be"
46-Collection of facts
48-Bogged down in mud
50-Nahoor sheep
51-Deliberation
54-Plaster
55-Paid notices
56-Skin ailment

DOWN
1-Disarrange
2-Designated
3-Vessel's curved planking
4-Compass point
5-Mock blow
6-Slave
7-Worm
8-Senior (abbr.)
9-Baker's product
10-Citizen of Algiers
11-Hindu peasant
13-Withered old woman
14-Norse gods
19-Measure duration of
21-Preposition
24-Ventilated
25-Period of time
26-Regions
27-Resort
28-Crony (colloq.)
30-In favor of
32-Tiny
33-Alcoholic beverage
35-Fragrant oleoresin
36-Carnivorous mammal
38-Exclamation
39-Docks
40-South American rodent
41-Siberian river
43-Man's name
44-Later
45-Horse's neck hair
47-Emmet
49-Mountain in Crete
50-Thus (Latin)
52-A continent (abbr.)
53-Symbol for tantalum

Answer to Saturday's Puzzle

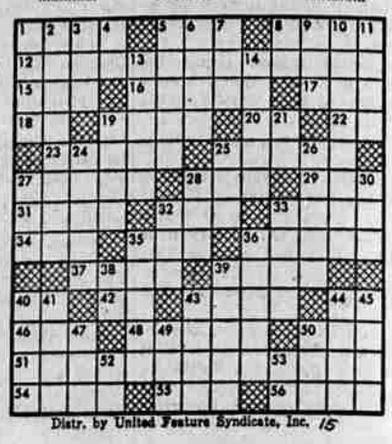

Distr. by United Feature Syndicate, Inc. 15

STEVE CANYON

PEANUTS

LI'L ABNER

BUZZ SAWYER

BARNEY GOOGLE & SNUFFY SMITH

BLONDIE
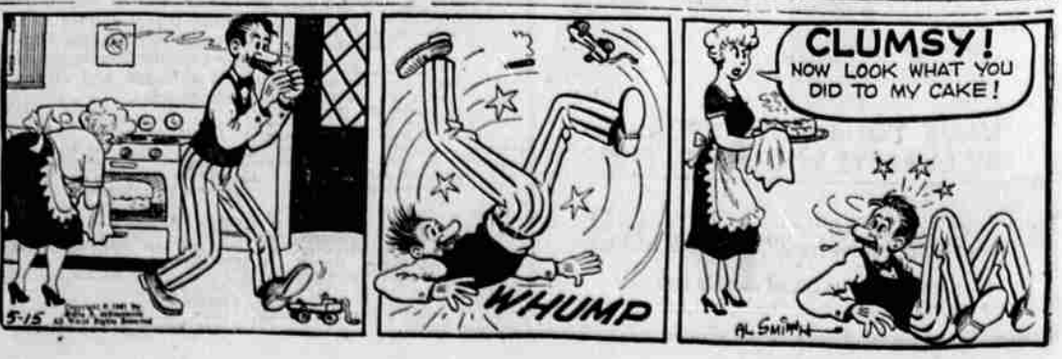
MUTT and JEFF