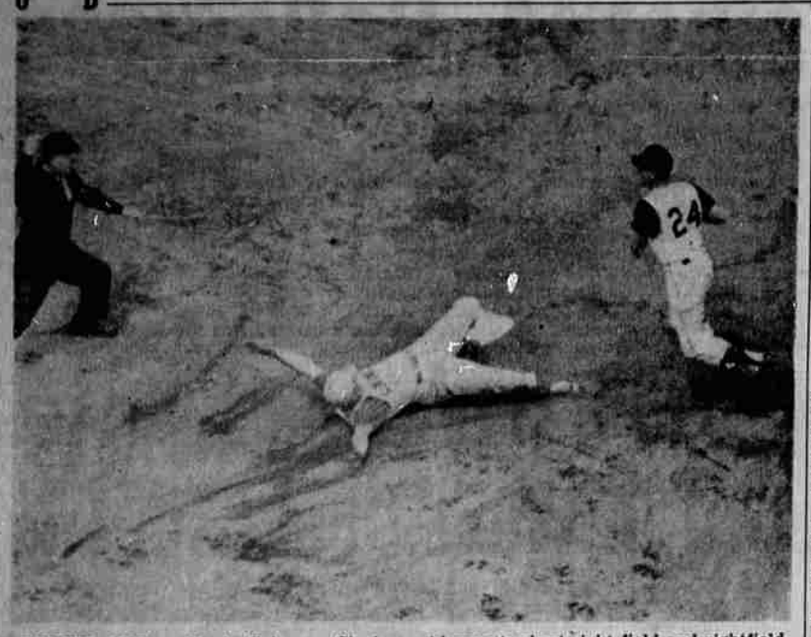

FORCED OUT — Gordy Coleman, Cincinnati Red first baseman, was forced at second base in this second inning play in Saturday's Red-Pirate game. Bob Schmidt hits a blooper to short right field and rightfielder Robert Clemente threw to Dick Groat for the force out. The umpire is Chris Palekoudas. (UPI Telephoto)

STRETCH LEAGUE LEAD

Tigers Edge Yankees 8 to 3

By United Press International

Rocky Colavito drove in four runs with two homers and a pair of singles Saturday and young Phil Regan pitched a five-hitter as the Detroit Tigers beat the New York Yankees, 8-3, and stretched their American league lead to 4½ games.

In another highlight of the day's play in the American leauge, Tom Sturdivant of the Washington Senators pitched a one-hitter to beat the Boston Red Sox, 4-0.

Catcher Dick Brown actually delivered the decisive hit in the Tiger-Yankee game when he homered with a man on base in the eighth inning to break a 3-3 tie against Bob Turley.

Third Win

Regan, who was 0-4 for the Tigers last season, turned in his third straight 1961 victory. He struck out three and walked three batters and yielded bases empty homers to John Blanchard and Yogi Berra.

Colavito, who charged into the grandstand Friday night to help his father when he became embroiled in a squabble with another fan, hit one homer and two singles off Turley. He then hit his seventh homer of the season with two men on base in the ninth against Danny McDevitt.

Sturdivant missed a no-hitter when he gave up a double to Vic Wertz of the Red Sox in the fifth inning. The only other Boston batter to reach base was Gary Geiger, who walked in the first inning and was wiped out in a double play.

Jim King hit a two-run homer for Washington in the third inning.

In other A.L. games, the Baltimore Orioles beat the Cleveland Indians, 4-1; the Chicago White Sox trounced the Kansas City Athetics, 10-1, and the Minnesota Twins drubbed the Los Angeles Angeles, 13-6.

11th Homer

Jim Gentile hit his 11th homer of the year for Baltimore and reliever Hoyt Wilhelm retired the last six Cleveland hitters to save the victory for starter Skinny Brown.

Minnie Minoso hit two homers and rookie Floyd Robinson hit his first major league home run in the White Sox's win over Kansas City. Billy Pierce pitched the first eight innings for Chicago and was credited with his first triumph of the year.

Bob Allison hit a pair of homers and Harmon Killebrew and Dan Dobbek each hit one in Minnesota's win over Los Angeles. Reliever Ryne Duren was the loser. Ed Palmquist was credited with the victory in relief.

Detroit .....011 010 023—8 12 0
New York ..001 011 000—3 5 0
Regan (3-0) and Brown; Turley, McDevitt (9) and Blanchard. LP—Turley (3-2). HRs—Colavito 2 (6th, 7th), Blanchard (2nd), Berra (3rd), Brown (5th).

Kansas City 010 000 000— 0 9 3
Chicago .....252 001 00x—10 12 1
Walker, Rakow (2), Kunkel (3), Keegan (7) and Pignanto; Pierce, Baumann (9) and Lollar. WP — Pierce (1-2). LP — Walker (0-2). HRs—Robinson (1st), Minoso 2 (3rd, 4th).

Los Angeles 030 011 100— 6 11 2
Minnesota 303 001 16x—13 14 1
Kline, Garver (1), Casale (2), Bowsfield (6), Duren (7), Morgan (8), James and Averill; Lee, Kaat (2), Palmquist (7) and Battey. WP —Palmquist (1-0). LP—Duren (0-2). HRs—Allison 2 (6th, 7th), Killebrew (8th), Dobbek (1st).

Tornado Defeats GP's Tracksters In Dual Fracas

Medford high's track and field Black Tornado, establishing one new school record and bettering a state mark in the process, showed its spikes as the dual meet king of southern Oregon preps yesterday by trimming the Grants Pass Cavemen here.

The Big Wind thinclads checked Grants Pass, which has been dominant in area cinder meets this spring, 69 1/3 to 52 2/3. Eight meet records fell during the contest and another was tied.

Winning nine events clear and knotting in two others, Medford was never behind as events were tabulated. The Tornadoes headed only 37 to 35 after eight events were in. They clinched the engagement by winning the relay, 13th to be entered on the scoresheet, in the blistering school record time of 1:29.5. This gave Medford an edge of 61 1/3 to 51 2/3 with just one event to go.

Bob McIntyre beat the state mark in the 440-yard dash and had a hand in Medford's fast relay jaunt. He sizzled through the quartermile in :49.2 and ran leadoff in fourman test. His 440 time compared to the :49.5 standard set by another Medfordite, Ray Johnson, way back in 1940. Johnson ran a school record time of :48.5 the following year.

Hood Sets Marks

Phil Humphreys, Mike Hood and Kent Blew were other relay runners and Humphreys was the anchor man.

Hood with :15 flat in the high hurdles and 21 feet 9½ inches in the broad jump and Wayne Cowan with a hefty 154-5 in the discus were among the meet record makers. For Grants Pass Gil Smith's :20 even in the low hurdles and Ken Marshall's 2:00.5 were new marks for the meet. The other meet standard set was 5-10 in the high jump and was shared by Bill Charley, Medford, and Bob Shepard and Clyde Murray, Grants Pass.

Charley spoiled GP bids to sweep one other event when he tied with the Cavemen's Dan McIntire in the pole vault at 11-9.

Humphreys, like Hood, was a double winner. He took the 100 and 220 dashes. His :22.2 in the furlong tied the meet standard.

Tornado victors also included Tom Bortis in the shot put and Hi Martin in the mile.

Steve Ausland triumphed in the javelin which Grants Pass swept.

Curtis Upset

The Medford relay time exceeded the old school mark of 1:29.7 by Mike Russell, Pete Kershaw, Lorin Christean and Wally Larson in 1957. Cowan was 26 inches short of the Medford high best in upsetting GP's Mike Curtis who has throws of better than 160 feet this year.

There were three men with broad jumps over 21 feet. Scott Eaton, Medford, was a close second with 21-8. Tom Hathaway, Grants Pass, had 21-2½. Humphreys was out of the money at 20-10.

Bob Rix, Medford, who ran a :51. quartermile, was also out of the scoring at fifth. He made a fine stretch run for a second in the half-mile.

A Medford pole vaulter, Arthur Miller, suffered a fractured elbow while participating in his event.

Grants Pass won the novice division by about the same margin as Medford took the varsity meet. The score was 69⅓ to 52½.

VARSITY RESULTS:

High hurdles—Hood, M; Cowin, G; tie third Ayres and Charley, M. :15. (New meet record.)

100 — Humphreys, M; McIntyre, M; Higginbotham, G. :10.4.

Javelin — Ausland, G; Bonzon, G; A. Graham, G. 184 ft.

Shot put — Bortis, M; Steward, G; A. Graham, G. 51-7¾.

Mile — Martin, M; Alertis, G; Dehlstrom, M. 4:38.6.

High jump — Tie first Shepard and Murray, G, and Charley, M. 5-10. (New meet record.)

440—McIntyre, M; Staley, G; Chronister, G. :49.2. (New meet and school record.)

Low hurdles—Smith, G; Hood, M; Andrews, M. :20. (New meet record.)

Pole vault — Tie first McIntire, G, and Charley, M; tie third Hammons, M, and Hughes and Ricks, G. 11-9.

220—Humphreys, M; Pilkington, G; Hampson, M. :22.4. (Ties meet record.)

880—K. Marshall, G; Rix, M; Calkins, M. 2:00.5. (New meet record.)

Discus — Cowan, M; Curtis, G; Bone, G. 154-3. (New meet record.)

Relay—Medford (McIntyre, Hood, Blew, Humphreys). 1:29.5. (New meet and school record.)

Broad jump—Hood, M; Eaton, M; Hathaway, G. 21-9½. (New meet record.)

NOVICE RESULTS:

High hurdles—Hatch, M; Shaw, M; Clark, G. :15.9.

100—Christensen, G; White, G; Gordon, M. :10.8.

Javelin — Watkins, M; Hall, G; Bandy, M. (No distance given.)

Shot put—Bone, G; Dorband, G; Metz, M. 39-8¾.

Mile — Dryon, G; Niedermeyer, M; Hixson, G. 4:50.8.

High jump — Tie first McLain, G, and Calkins and Hammons, M. 5-4.

440—Perry, G; Todd, M; Marten, G. :54.3.

Low hurdles—Ferguson, G; Stratton, M; Summers, G. :22.3.

Pole vault—Fisher, G; Shafford, M; tie third Davis, G, and Dames, M. 11-6.

220—White, G; Gordon, M; Patterson, G. :23.4.

880—Brumback, M; Roberts, G; Nelson, G. 2:07.7.

Discus—Bauer, M; Dorband, G; Pirnce, M. 125-4¾.

440 relay — Grants Pass (White, Patterson, Christensen, E. Hull). :45.2.

Broad jump — Christensen, G; Bandy, M; Watkins, M. 19-2½.

STANDINGS

PACIFIC COAST LEAGUE

	W.	L.	Pct.
Seattle	19	8	.760
Vancouver	14	7	.667
Portland	10	10	.500
Tacoma	8	10	.444
Spokane	11	13	.458
Hawaii	11	14	.440
San Diego	9	15	.375
Salt Lake	8	15	.348

NORTHWEST LEAGUE
(as of Friday)

	W.	L.	Pct.	GB
Salem	8	5	.615	—
Yakima	9	6	.500	—
Tri-City	8	8	.500	1½
Lewiston	7	8	.466	2
Wenatchee	8	8	.428	2½
Eugene	4	7	.363	3

AMERICAN LEAGUE

	W.	L.	Pct.
Detroit	20	7	.741
New York	14	10	.583
Baltimore	15	11	.577
Minnesota	14	12	.539
Cleveland	12	13	.480
Boston	10	13	.435
Kansas City	9	12	.429
Los Angeles	9	15	.375
Chicago	10	14	.417
Washington	11	17	.429

NATIONAL LEAGUE

	W.	L.	Pct.
San Francisco	16	9	.640
Los Angeles	17	11	.607
Pittsburgh	14	10	.583
Cincinnati	14	12	.539
Milwaukee	11	11	.500
St. Louis	11	12	.478
Chicago	9	15	.375
Philadelphia	7	19	.269

IRRIGATION PUMPS
to 60 H.P.
From $29.50 up
1½ H.P. Shallow Well $88.00
½ H.P. DEEP WELL With 42 Gallon Tank and Air Charger 154.50 Complete
Siskiyou Hardware
Ph. SP 2-3939—225 W. Main
MEDFORD, OREGON
We Give S&H Green Stamps

MEDFORD MAIL TRIBUNE
SPORTS

PIRATES WHIP REDS

Mays Hits 2 Homers In Giant Victory

United Press International

Willie Mays resumed his assault on the Milwaukee Braves' pitching Saturday by hitting two homers – one with the bases loaded – and propelled the San Francisco Giants to an 8-5 victory.

In the only other afternoon game in the National league, the Pittsburgh Pirates clobbered the Cincinnati Reds, 13-5.

Mays, who hit four homers against Milwaukee April 30, tied the score at 4-4 in the third inning when he connected with the bases loaded against Bob Buhl. In the fifth, Mays sent Buhl to the showers when he hit a two-run homer that broke a 5-5 tie.

Six of Mays' eight homers this season have been against Milwaukee pitchers. Willie McCovey also homered for the Giants, while Hank Aaron, Lee Maye and Ed Mathews connected for the Braves. Buhl was the loser and reliever Stu Miller of the Giants the winner.

6-Run Barrage

The Pirates wrapped up the victory against the Reds with a six-run barrage in the third inning against Jim O'Toole. Billy Virdon hit a Pittsburgh homer in the 16-hit assault against five Cincinnati pitchers.

Left-hander Joe Gibbon, the Pirates' starter, was hit on the head by a line drive from the bat of Gordon Coleman during the course of a four-run Cincy uprising in the fifth. He walked off the field under his own power but was taken to the hospital for X-rays.

Clem Labine, who relieved him, yielded two hits in the final 4 1/3 innings to receive credit for the win.

In night games, St. Louis was at Philadelphia and Chicago at Los Angeles.

Cincinnati ..100 040 000— 5 11 3
Pittsburgh .106 003 03x—13 16 0
O'Toole, Maloney (3), Munn (5), Hook (6), Bridges (7) and Schmidt, Zimmerman (5), Gibson, Labine (5) and Smith. HRs—Virdon, Pgh.

Milwaukee 301
San Francisco 004
Buhl and Lau; Marichal, Fischer (4) and Battey. HRs—Aarion, Maye, Mill.; Mays, SF.

St. Louis .....010 000 000—1 7 0
Philadelphia 000 210 00x—3 8 0
Sadecki, Miller (3), Cicotte (7) and Smith, Sawatski (7); Mahaffey (3-3) and Neeman. LP—Sadecki (2-2).

Littler Takes Lead In Colonial

Fort Worth – (UPI) – Gene Littler unleashed a five-birdie assault Saturday that boosted him into a one-stroke lead at the 54-hole mark of the $40,000 Colonial National Invitation Golf Tournament with a 209.

The 30-year-old Californian fired a three-under-par 33-34–67 over the rugged 7,048-yard Colonial Country club course to lift himself out of a tie for fifth place and a stroke to the good over Billy Casper and Arnold Palmer, who were at even par 210 for the three rounds.

Meanwhile, burly Mike Souchak, the halfway mark leader, saw his game collapse after a spectacular eagle on the opening hole and faded to a 38-35–73 to wind up in a tie at 212, one stroke behind Doug Sanders, who had a 34-33–67 for a 211.

Palmer and Casper started the wind-marred day with strokes back of Souchak, and each chopped a stroke off par yesterday. Palmer had a hot 32 front nine, but a pair of bogeys cost him a 37 coming home for his 69 while Casper birdied the 16th and 17th to help offset a bogey-double tragedy on the 13th and 14th for a 34-35–69.

Henley Cops Rogue Toga

Ashland — Henley won the District 6 A-2 southern division and Rogue league baseball mantle here Saturday afternoon by beating Eagle Point, western area champ, 7 to 2.

The Hornets got only three hits but took advantage of Eagle errors and bases on balls. They had one-hit, 12-strikeout pitching by Bert Allbritton. He walked only two.

Joe DeGrande, Larry Lugo and Allbritton got the hits for Henley. Gary Clement singled for EP.

Eagle pitcher Tom Perdue walked five and whiffed the same number.

Two walks and three errors gave Henley three of its runs in the fourth inning.

LINESCORE:
Eagle Point .....100 100 0—2 1 7
Henley .....002 302 x—7 3 1
Perdue and Boatright; B. Allbritton and Crumrine.

Baseball

FRIDAYS' RESULTS
National League
St. Louis 5, Philadelphia 1 (night)
Pittsburgh 8, Cincinnati 5 (night)
Los Angeles 4, Chicago 2 (night)
Milwaukee 5, San Fran. 4 (night)

American League
Minnesota 5, Los Angeles 4
Detroit 4, New York 3 (night)
Boston 2, Washington 1 (night)
Baltimore 4, Cleveland 2 (night)
Chicago 2, Kansas City 1 (night)

Pacific Coast League
Seattle 4, Tacoma 3
Hawaii 5, Spokane 3
Vancouver 9, Salt Lake City 2
Portland 6, San Diego 5

SUNDAY'S GAMES
National League
St. Louis at Philadelphia
Cincinnati at Pittsburgh
Chicago at Los Angeles
Milwaukee at San Francisco

American League
Los Angeles at Minnesota
Detroit at New York (2)
Boston at Washington (2)
Baltimore at Cleveland (2)
Kansas City at Chicago (2)

Poison Oak?

Try a Bottle of ZEMACOL
You must be satisfied or your money cheerfully refunded. Get a bottle today at WESTERN THRIFT

League Leaders

(as of Friday)
United Press International

NATIONAL LEAGUE

Player & Club	G.	AB	R	H.	Pct.
Moon, L.A.	26	88	20	35	.375
Cunghm, St.L.	22	76	15	28	.368
Cimnte, Pitts.	23	96	12	35	.365
Mathews, Mil.	21	87	13	30	.345
Bolling, Mil.	21	84	19	29	.345
Virdon, Pitts.	18	76	19	26	.342
Gonzlz, Phila.	21	69	10	23	.333
Callisn, Phila.	25	85	15	28	.329
Larker, L.A.	24	76	7	24	.316
Groat, Pitts.	23	99	14	31	.313
Post, Cin.	21	64	8	20	.313

AMERICAN LEAGUE

Temple, Clev.	24	90	13	34	.378
Brandt, Balt.	16	66	16	24	.364
Sievers, Chi.	23	84	18	30	.357
Boros, Detroit	26	88	13	31	.352
B. Robsn., Blt.	26	103	22	36	.350
Battey, Minn.	24	83	16	19	.349
Gentile, Balt.	26	76	21	26	.342
Kaline, Detrt.	25	101	22	33	.327
Cash, Detroit	26	87	20	28	.322
Versals, Minn.	21	94	11	30	.319
Piersall, Clev.	22	91	14	29	.319

Home Runs
National League—Moon, Dodgers 10; Banks, Cubs 7; Mays, Giants; Cepeda, Giants; Coleman, Reds; T. Davis, Dodgers; Robinson, Reds, all 6.
American League—Gentile, Orioles 10; Mantle, Yankees 9; Kluszewski, Angels; Wagner, Angels; Killebrew, Twins; Sievers, White Sox, all 7.

Runs Batted In
National League—Moon, Dodgers 22; Aaron, Braves 21; Cepeda, Giants 20; T. Davis, Dodgers 19; Clemente, Pirates 19.
American League—Gentile, Orioles 35; Mantle, Yankees 24; Cash, Tigers 24; Boros, Tigers 21; Sievers, White Sox 20.

Pitching
National League—Podres, Dodgers 5-0; Elston, Cubs 4-1; Purkey, Reds; McCormick, Giants; Farrell, Dodgers; Koufax, Dodgers; Loes, Giants, all 3-1.
American League—Mossi, Tigers 4-0; Hawkins, Indians 3-0; Lary, Tigers 5-1; Ford, Yankees 4-1; Wilhelm, Orioles 4-1.

MUFFLERS
SALES SERVICE INSTALLATION
THIS SUMMER, DRIVE QUIETLY AND SAFELY!
DRIVE IN HERE NOW!
Let us inspect your muffler . . . no charge unless you need a new one . . . and if you do, the price is dollars lower this week!
Muffler Installed $7.95 up
THRIFT AUTO SUPPLY
The Store with 10,000 Items
Medford—801 N. Riverside
Grants Pass, 529 S.E. 6th St.
OPEN SUNDAYS

St. Mary's Champions 4th Time in District 5B Meet

Klamath Falls—It was St. Mary's of Medford by a landslide here yesterday afternoon as the parochial school Crusaders romped to their fourth consecutive Distrtict 5B track crown.

Winning blue ribbons in nine events, setting seven meet records and earning 13 state meet berths, St. Mary's piled up 167 1-3 tallies.

Bonanza was a distant second with 114 1-3. Chiloquin scored 55. Malin 37, Merrill 17 1-3, Bly 16, Gilcrist 15 and Sacred Heart of Klamaths 7.

Setting new standards for the Crusaders were Fred Lucas, 143 feet 1 inch in the shot put, Paul Elliott, :15.4 in the high hurdles and :20.8 in the lows, Alex Mete with a scorching :09.95 in the 100-yard sprint, Dick Evans, 5-10 in the high jump, Joe Kaiser, 11-6, in the pole vault and the relay team of Mary McGee, Pat Stinson, Elliott and Mete with 1:38.1.

Mete also won the 220 and Stinson the 440.

Ellis Shines

Bonanza's Denny Ellis won the javelin and shot put and qualified for state in the discus. He set a record of 48-7 in the shot. The other new standard, 2:06.8 in the half-mile, was established by Mike Hazelwood, Gilchrist. The other firsts were claimed by Mark Dearborn, Bonanza in the mile and Joe O'Conner of the same school in the broad jump.

Getting seconds to qualify for state for SM were Jim Calhoun in the javelin, Fred Lucas in the shot, Pete Naumes in the high hurdles, and Evans in the broad jump.

Third place points were collected for the Medford school by Mike Austin in the half, Doug Vakoc in the pole vault and John Lucas in the mile. Fourths were Wayne Cook in the mile, Mike Read in the 440, Naumes in the low hurdles and Evans in the half and Tom Darland in the broad jump. Elliott tied for fourth in the high jump. Fifths were gotten by Jeff Randolph in the javelin and Marv McGee in the 100 and 220.

STATE QUALIFIERS:
(First and second places)

Javelin—Danny Ellis, Bon.; Jim Calhoun, SM. 177-8½.

Shot put—Ellis, Bon.; Fred Lucas, SM. 48-7. (Record.)

Discus—Fred Lucas, SM; Ellis, Bon. 143-1. (Record.)

High hurdles—Paul Elliott, SM; Pete Naumes, SM. :15.4. (Record.)

100 — Alex Mete, SM; Robert Rice, Bon. :09.95. (Record.)

Mile — Mark Dearborn, Bon.; James Brotherton, Bon. 5:02.1.

440 — Pat Stinson, SM; Doug Van Wermer, Chil. :54.5.

Low hurdles—Elliott, SM; Benny Nygren, Chil. :20.8. (Record.)

220 — Mete, SM; Rice, Bon. :22.7.

High jump—Dick Evans, SM; tie second Bob Brown, Mal., Nick Johnson, Mal., and Willard Felt, Mer. 5-10. (Record.)

880—Mike Hazelwood, Gil.; Joe O'Conner, Bon. 2:06.8. (Record.)

Pole vault — Joe Kaiser, SM; O'Conner, Bon. 11-6. (Record.)

Broad jump — O'Conner, Bon.; Evans, SM. 20-2.

Relay—St. Mary's (McGee, Stinson, Elliott, Mete); Chiloquin. 1:38.1. (Record.)

CLINCH TITLE SHARE

Portland – (UPI) – Portland State clinched a tie for the Oregon Collegiate conference baseball championship with a 7-5 victory over Oregon Tech here Friday. Jim Chambers sparked the Viking attack with a grand slam home run in the first inning.

WANTED!
• For Finest Car Repair
• For Fairest Prices
SP 3-5507
OWEN BRISTLIN formerly of Medford Motors
• Complete Car and Truck Repair
• Free Brake Inspection
• Free Estimates
• Guaranteed Workmanship
NORTH CENTRAL GARAGE
Corner Central and 4th St.

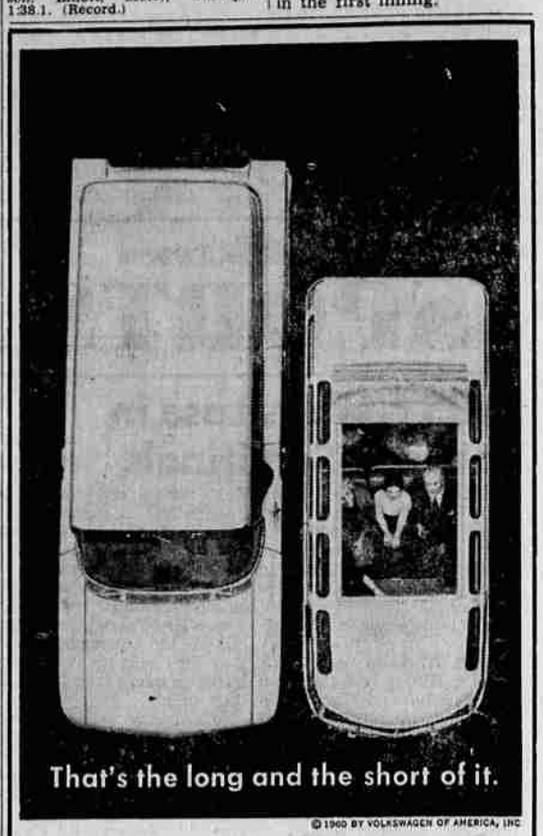
That's the long and the short of it.
© 1960 BY VOLKSWAGEN OF AMERICA, INC
The Volkswagen De Luxe Station Wagon is 4 feet shorter than the conventional wagon. Yet it has 65 cubic feet more space inside. (Plenty of room for 9 adults—bag and baggage.)
The sun-roof and skylight windows make the VW airy and sunny. The air-cooled VW engine makes it economical to run and maintain. The wide side doors make the loading easy. Torsion bar suspension makes the riding easy. The price (hundreds of dollars less than conventional wagons) makes buying it even easier.
That's the long and the short of it.
Morse Motors
6th and Ivy SP 2-7155
AUTHORIZED DEALER
WAGON AND TRUCK OWNERS: Costs go down with a VW. Figures supplied by several owners are available in our 60 page booklet, "The Owner's Viewpoint." Come in and pick up a free copy. Or ask us to mail it to you.

MEMO TO ADVERTISERS

AUDITED PAID CIRCULATION ABC

The Hallmark of Circulation Value

In the same way that STERLING on silver signifies a standard of known value, so is the A.B.C. emblem a symbol of integrity for the circulation of newspapers and periodicals. It means that circulation so identified is measured according to the rules and standards of the AUDIT BUREAU OF CIRCULATIONS

The A.B.C. is a cooperative and non-profit association of 3,450 publishers, advertisers and advertising agencies. Organized in 1914, these buyers and sellers of advertising brought order out of advertising chaos by setting up standards for paid circulation and establishing rules and methods for measuring, auditing and reporting circulations.

Therefore, the work of the A.B.C., of which this newspaper is proud to be a member, provides you with a direct and valuable service. You can buy advertising as you would make any other sound business investment —on the basis of well known standards, known values.

At regular intervals one of the Bureau's large staff of experienced circulation auditors makes a thorough audit of our circulation records. The results of this exacting audit show: How much circulation we have; where our circulation goes; how it was obtained; and many other FACTS that you need in order to know just what you get for your advertising dollars. This audited information is published by the Bureau in easy-to-read A.B.C. reports which are available to our advertisers on request. Ask for a copy of our latest A.B.C. report.

ABC Report

MEDFORD MAIL TRIBUNE

A. B. C. REPORTS — FACTS AS A BASIC MEASURE OF ADVERTISING VALUE