RADIO PROGRAMS—MONDAY

Programs listed below are received from the radio stations and the Mail Tribune assumes no responsibility except to make changes as are supplied

KYJC 1230 KC	KMED 1440 KC	KWIN 1400 KC
4:00—News—Personal St.	News—Hear	Afternoon Serenade
4:15—Pat McCoy	Hear	KWIN Shopper
4:30—Bannerline—McCoy	Lcl News—Road Show	Afternoon Serenade
4:45—Sports—McCoy	Emphasis—Road Show	Afternoon Serenade
5:00—Lowell Thomas	News—Harvey	Community News
5:15—Pat McCoy	Night'gale-Wx-News	Musical Interlude
5:30—Bannerlines	Headline News	Musical Interlude
5:45—Sports-Milam	Sports—Alex Drier	Musical Interlude
6:00—Frank Goss News	News—Music	Dinner Concert
6:15—Charlie Milam	Dinner Music	Dinner Concert
6:30—Bannerline-Milam	Best of Interlocken	Dinner Concert
6:45—Sports-Milam	Best of Interlocken	Sports News
7:00—News-Milam	News-Dinner Music	Teen Time
7:15—Charlie Milam	Dinner Music	Teen Time
7:30—Bannerline-Milam	News of World	Teen Time
7:45—Sports-Milam	Edward P. Morgan	Teen Time
8:00—World Tonite-Frost	Frost—News	World News
8:15—Charlie Milam	Land of Music	Big Band Beat
8:30—Bannerline-Milam	Land of Music	Big Band Beat
8:45—Sports-Milam	Land of Music	Big Band Beat
9:00—News-Milam	Hi-Fi Club	World News
9:15—Charlie Milam	Hi-Fi Club	Frost Warning
9:30—Bannerline-Milam	Hi-Fi Club	Big Band Beat
9:45—News-Milam	Hi-Fi Club	Big Band Beat
10:00—News-Milam	News—Nightbeat	World News
10:15—Charlie Milam	Nightbeat	Frost Warning
10:30—Bannerline-Milam	Nightbeat	Big Band Beat
10:45—Sports—Frost Rpt.	Nightbeat	Frost Warning
11:00—Sign Off	News—Nightbeat	Devotion-Sign Off
11:15—	Nightbeat	
11:30—	Nightbeat	
	Nightbeat-Final News	
12:00—	Sign Off	

RADIO PROGRAMS—TUESDAY

5:30—	Sign On-Music	
5:45—	Wake Up To Music	
6:00—News-Morris	Wake Up to Music	Sign On—World News
6:15—Montie Morris	Wake Up to Music	Sunrise Serenade
6:30—Bannerlines-Morris	Wake Up-Rural Rpt.	Sunrise Serenade
6:45—Sports-Morris	First News	Sunrise Serenade
7:00—News Roundup	Frank Hemingway	World News
7:15—Montie Morris	Weather—Wrld News	Sports News
7:30—Bannerline-Morris	Rogue Valley Report	Sunrise Serenade
7:45—Sports-Morris	Weather, Region News	Sunrise Serenade
8:00—News-Weather	News—Listen	Community News
8:15—Montie Morris	Earl Nightingale	Hank Peck News
8:30—Bannerline-Morris	Cliff Engle	Musical Interlude
8:45—Sports-Morris	Sing a Long	Musical Interlude
9:00—News-Morris	Breakfast Club	World News
9:15—Montie Morris	Breakfast Club	KWIN Shopper
9:30—Bannerline-Morris	Breakfast Club	Ashland Schools
9:45—Sports-Morris	Breakfast Club	Musical Interlude
10:00—News-Godfrey	News—Swap & Sell	World News
10:15—Arthur Godfrey	Listen	Musical Interlude
10:30—Arthur Godfrey	Listen Show	Musical Interlude
10:45—Arthur Godfrey	Emphasis—Listen	Musical Interlude
11:00—News-Houseparty	News—Listen Show	World News
11:15—Houseparty	Tello Test	Musical Interlude
11:30—Garry Moore	Local News-Listen	Musical Interlude
11:45—Crosby-Clooney	Emphasis—Listen	Musical Interlude
12:00—News-Valley News	Nat'l. NW News	Community News
12:15—Montie Morris	Weather-Market	Comprehensive News
12:30—Bannerline-Morris	Rogue Valley Report	Market Report
12:45—Weather Report	Paul Harvey	Afternoon Serenade
1:00—News-Morris	News—House Party	Afternoon Serenade
1:15—Montie Morris	House Party	Sports News
1:30—Bannerline-Morris	Lcl News-Party Line	Our Changing World
1:45—Sports-Morris	Emphasis—Party	Quiz and Tell
2:00—News—Man in Paris	News—Hear Show	World News
2:15—Montie Morris	Hear	Sing Along
2:30—Bannerline-Ekberg	Local News—Hear	Afternoon Serenade
2:45—Sports-Ekberg	Hear Show	Afternoon Serenade
3:00—News-W Washington	News—Hear Show	World News
3:15—Ivan Ekberg	Hear	Afternoon Serenade
3:30—Bannerline—McCoy	Local News—Hear	Afternoon Serenade
3:45—Sports—McCoy	Emphasis—Hear	Afternoon Serenade
4:00—News—Parsonal St.	News—Hear	World News
4:15—Pat McCoy	Hear Show	KWIN Shopper
4:30—Bannerline—McCoy	Lcl News—Road Show	Afternoon Serenade
4:45—Sports—McCoy	Emphasis—Road Show	Afternoon Serenade
5:00—Lowell Thomas	News—Harvey	Community News
5:15—Pat McCoy	Night'gale-Wx-News	Musical Interlude
5:30—Bannerlines	Headline News	Musical Interlude
5:45—Ivan Ekberg	Sports—Alex Drier	Musical Interlude
6:00—Frank Goss News	News—Dinner Music	World News
6:15—Ivan Ekberg	Dinner Music	Dinner Concert
6:30—Bannerline-Ekberg	Dinner Music	Dinner Concert
6:45—Sports-Ekberg	Dinner Music	Sports News
7:00—News-Ekberg	Dinner Music	World News
7:15—Ivan Ekberg	Dinner Music	Teen Time
7:30—Bannerline-Ekberg	News of World	Teen Time
7:45—Sports-Ekberg	Edward Morgan	Teen Time
8:00—World Tonite-Frost	Land of Music	World News
8:15—Ivan Ekberg	Land of Music	Big Band Beat
8:30—Bannerline-Ekberg	Land of Music	Big Band Beat
8:45—Sports-Ekberg	Land of Music	Big Band Beat
9:00—World News	Hi-Fi Club	World News
9:15—Ivan Ekberg	Hi-Fi Club	Frost Warning
9:30—Bannerline-Ekberg	Hi-Fi Club	Big Band Beat
9:45—Sports-Ekberg	Hi-Fi Club	Big Band Beat
10:00—News-Ekberg	News—Nightbeat	World News
10:15—Ivan Ekberg	Nightbeat	Frost Warning
10:30—Bannerline-Ekberg	Nightbeat	Big Band Beat
10:45—Sports-Frost Rpt.	Nightbeat	Frost Warning
11:00—Sign Off	News—Nightbeat	Devotion-Sign Off
11:15—	Nightbeat	
11:30—	Nightbeat	
11:45—	Nightbeat-Final News	
12:00—	Sign Off	

KBOY AM 730 KC

Monday:
4:00—Weather—Top 10
4:30—News—Top 10
5:00—Weather—Serenade
5:30—Sports News—Serenade
6:00—Weather—Serenade
6:55—Gospel Mission
7:00—Sign Off

Tuesday:
5:30—Bret Steele
6:00—Weather—Steele
6:30—News—Steele
7:00—Weather—Steele
7:30—News—Steele
8:00—Weather—Holman
8:15—News, Stock Market
8:25—Phil Holman
8:30—News—Holman
9:00—Bargain Roundup
9:15—Vic's Picks
9:30—News—Vic's Picks
10:45—Points of Fashion
11:00—Weather—Vic's Picks
11:15—Bob Anderson
11:35—Vic's Picks
12:00—Sports Outlook
12:05—Ranch Requests
12:15—Farm Market—Requests
12:30—Stock Market—Requests
1:00—Weather—Requests
1:30—News—Requests
2:00—Weather—Stereo
2:30—News—Stereo
3:00—Weather—Stereo
3:30—News—Top 10
4:00—Weather—Top 10
4:30—News—Top 10
5:00—Weather—Serenade
5:30—Sports News—Serenade
6:00—Weather—Serenade
6:55—Gospel Mission
7:00—Sign Off

KBOY FM 95.3 KC

Monday:
4:00—Contrasts in Hi-Fi
4:30—News—Contrasts
5:00—Weather—Serenade
5:30—Sports News—Serenade
6:00—Weather—Serenade
7:00—Jazz Scene
8:00—Evening Serenade
9:00—Serenade by Word's Greatest Composers
10:00—Contrasts in Hi Fi
10:50—Sports Final
11:00—Contrasts in Hi Fi
11:55—Tomorrow's Headlines
12:00—Sign Off

Tuesday:
5:30—Contrasts in Hi-Fi
6:00—Weather—Contrasts
6:30—News—Contrasts
7:00—Weather—Contrasts
7:30—News—Contrasts
8:00—Weather—Holman
8:30—News, Stock Market
8:35—Phil Holman
9:00—Weather—Holman
9:30—News—Holman
10:00—Bargain Roundup
10:15—Vic's Picks
10:30—News—Vic's Picks
10:45—Points of Fashion
11:00—Weather—Vic's Picks
11:15—Bob Anderson
11:30—News
11:35—Vic's Picks
12:00—Sports Outlook
12:05—Contrasts in Hi Fi
12:30—Stock Market
12:35—Contrasts in Hi Fi
2:00—Weather—Stereo
2:30—News—Stereo
3:00—Weather—Stereo
3:00—Contrasts in Hi-Fi
3:30—News—Contrasts in Hi-Fi
4:00—Weather—Contrasts in HiFi
4:30—News—Contrasts in Hi-Fi
5:00—Weather—Serenade
5:30—Sports News—Serenade
6:00—Weather—Serenade
7:00—Jazz Scene
8:00—Evening Serenade
9:00—Serenade by the World's Greatest Composers
10:00—Contrasts in Hi Fi
10:50—Sports Final
11:00—Contrasts in Hi Fi
11:55—Tomorrow's Headlines
12:00—Sign Off

KDOV 1300 KC

MONDAY
4:15—News-Hymn-Music
4:45—Weather-Music
5:15—News-Music
5:30—Road-Weather Report
5:45—Local News-Music
6:15—News-Hymn-Music
7:00—Sign Off

TUESDAY
6:00—Sign On-Western
6:45—Farm Report
7:00—Local News-Weather
7:15—News-Hymn-Music
8:15—News-Hymn-Music
9:15—News-Hymn-Music
9:30—Road-Weather Report
10:15—News-Hymn-Music
10:45—Trader Horn
11:00—Music
11:15—News-Hymn-Music
12:00—Portals of Prayer
12:03—Market Report
12:10—Local, National News
12:30—Road-Weather Report
12:45—Meeting Notices
1:00—Music
1:15—News-Hymn-Music
2:15—News-Hymn-Music
2:45—Trader Horn
3:00—Music
3:15—News-Hymn-Music
4:15—News-Hymn-Music
4:45—Weather-Music
5:15—News-Music
5:45—Local News-Music
6:15—News-Hymn-Music
7:00—Sign Off

KRVC 1350 KC

Monday
4:00—Fulton Lewis Jr.
4:15—Music
4:30—Bill Stern Sports
4:45—Children's Program
5:05—World Today
5:30—Mutual Sports, Music
6:00—Mutual News
6:05—Oregon, Local News
6:10—Music
6:30—Freedom Crusade

Tuesday
6:00—Mutual News
6:05—News—Daily Bread
6:30—Mutual News, Music
7:00—Heaven and Home
7:15—Freedom Crusade
7:30—News—Bill Stern
7:40—Oregon, Local News
7:45—Air Mail From God
8:00—Mutual News—Music
8:30—Galen Drake—Music
9:00—Voice of Deliverance
9:30—Back to the Bible
10:00—Joy of Living
10:15—Music
10:30—Arlene Francis—Music
11:00—Mutual News—Music
11:30—Mutual News—Music
12:00—Cedric Foster
12:05—Bud Powell
12:10—Robert Hurleigh
12:12—Congressional Record
12:15—Fulton Lewis Jr.
12:20—Oregon, Local News
12:30—Mutual News—Music
1:00—Oregon News—Music
1:30—Mutual News—Music
1:45—Bob Jones University
2:00—Mutual News—Music
2:15—Stories of Great Christians
2:30—Mutual News—Music
2:45—Quiet Time
3:00—Oregon News—Music
3:30—Mutual News—Music
4:00—Fulton Lewis Jr.
4:15—Music
4:30—Bill Stern Sports
4:30—Children's Program
5:05—World Today
5:30—Mutual News—Music
6:00—Mutual News
6:05—Oregon, Local News
6:10—Music
6:30—Freedom Crusade

TELEVISION PROGRAMS

The following TV broadcast log is printed as a free public service for the Mail Tribune's readers and TV viewers. Schedule changes are printed as provided by the TV stations and the Mail Tribune cannot accept responsibility for errors or omissions.

KBES-TV (Channel 5)

MONDAY
4:00—Crater Lions Sportsfair
4:30—Uncle Bill
5:30—This Is the Life
5:55—Motoring Tips
6:00—TV Weatherman
6:05—Channel 5 Report
6:15—Doug Edwards and News
6:30—Cameo Theatre
6:45—Industry on Parade
7:00—Blue Angels
7:30—To Tell The Truth
8:00—Pete and Gladys
8:30—Bringing Up Buddy
9:00—Danny Thomas
9:30—Andy Griffith
10:00—Hennesey
10:30—The Purucker Guys
10:45—Final Report

TUESDAY
10:40—Morning News
10:45—Copco Home Show
11:00—Love of Life
11:30—Search for Tomorrow
11:45—Guiding Light
12:00—Camouflage
12:30—As the World Turns
1:00—Face the Facts
1:30—House Party
2:00—The Millionaire
2:30—Verdict is Yours
3:00—Brighter Day
3:15—Secret Storm
3:30—Edge of Night
4:00—Your Social Security
4:15—Visit With City Police
4:30—Uncle Bill
5:30—Quick Draw McGraw
6:00—TV Weatherman
6:05—Channel 5 Report
6:15—Doug Edwards
6:30—Take 5
7:00—Business Parade
7:30—You Are There
8:00—Father Knows Best
8:30—Dobie Gillis
9:00—Tom Ewell
9:30—Red Skelton
10:00—Garry Moore
11:00—Final News Report
11:15—Sign Off

KOTI-TV (Channel 2)

MONDAY
4:00—American Bandstand
5:00—Chaplain's Corner
5:10—Town & Country Work Shop
5:30—Dennis the Menace
6:00—Six O'Clock Report
6:10—Weather
6:15—Doug Edwards
6:30—Red Skelton
7:00—Hennesey
7:30—Cheyenne
8:30—Vern Reynolds
9:00—Danny Thomas
9:30—Adventures in Paradise
10:30—Peter Gunn
11:00—News

TUESDAY
10:40—Morning News
10:45—Copco Home Show
11:00—Morning Court
11:30—Love That Bob
12:00—Camouflage
12:30—As the World Turns
1:00—About Faces
1:24—News
1:30—House Party
2:00—Day in Court
2:30—Seven Keys
3:00—Brighter Day
3:15—Secret Storm
3:30—Edge of Night
4:00—American Bandstand
5:00—Chaplain's Corner
5:10—Tech Talks
5:30—Quick Draw McGraw
6:00—Six o'Clock Report
6:10—TV Weatherman
6:15—Doug Edwards and News
6:30—Wilbur & Mr. Ed
7:00—Expedition
7:30—You Are There
8:00—The Rifleman
8:30—Wyatt Earp
9:00—Stagecoach West
10:00—Alcoa Presents
10:30—Garry Moore
11:30—Sign Off

WALT'S TV & RADIO SERVICE
"Oldest Shop in So. Oregon"
2300 So. Stage Rd. SP 2-2269
Serving Medford & Vicinity
Also Hi-Fi and Stereo Service
Calls — Monday thru Thursday 8 a.m. to 6 p.m. Friday, 8 a.m. to 4 p.m.

STAR GAZER

By CLAY R. POLLAN

ARIES MAR. 22 – APR. 20: 14-19-26-31 48-76-80-81
TAURUS APR. 21 – MAY 21: 4-7-20-64 65-66-74
GEMINI MAY 22 – JUNE 22: 21-29-32-38 41-46-61
CANCER JUNE 23 – JULY 23: 5-6-9-22 24-27-72
LEO JULY 24 – AUG. 23: 43-44-55-58 70-75-79-86
VIRGO AUG. 24 – SEPT. 22: 15-17-56-57 60-71-82-88
LIBRA SEPT. 23 – OCT. 23: 3-8-10-25 28-50-83-85
SCORPIO OCT. 24 – NOV. 22: 35-39-54-59 62-67-89-90
SAGITTARIUS NOV. 23 – DEC. 22: 13-18-30-33 49-63-84-87
CAPRICORN DEC. 23 – JAN. 20: 1-2-11-23 37-47-68
AQUARIUS JAN. 21 – FEB. 19: 34-36-51-53 73-77-78
PISCES FEB. 20 – MAR. 21: 12-16-40-42 45-52-69

Your Daily Activity Guide According to the Stars.
To develop message for Tuesday, read words corresponding to numbers of your Zodiac birth sign.

1 Best	31 To	61 Higher
2 For	32 Goes	62 Appreciate
3 Let	33 People	63 Home
4 Spongy	34 A	64 People
5 Control	35 Loved	65 Are
6 Your	36 Long-	66 Around
7 And	37 Experts	67 Your
8 Others	38 Up	68 Barbers
9 Emotions	39 Ones	69 Today
10 Alter	40 Strange	70 Through
11 Seeing	41 A	71 With
12 Trips	42 Places	72 Issues
13 See	43 Build	73 May
14 You'll	44 Up	74 You
15 You	45 Not	75 Rest
16 To	46 Notch	76 Up
17 May	47 Or	77 Show
18 The	48 Clean	78 Up
19 Be	49 Drive	79 And
20 Stingy	50 You	80 Neglected
21 Your	51 Awaited	81 Affairs
22 Today	52 Advisable	82 Someone
23 Beauty	53 Letter	83 Stand
24 Avoid	54 Would	84 Your
25 Their	55 Your	85 Firm
26 Able	56 Come	86 Recreation
27 Personality	57 In	87 Points
28 Opinions	58 Vitality	88 Influential
29 Popularity	59 Especially	89 Attention
30 Right	60 Contact	90 Today

Good — Adverse — Neutral 4/25

The Medical Roundup

by Walter Alvarez

Emeritus Consultant in Medicine Mayo Clinic
Emeritus Professor of Medicine Mayo Clinic
(Register and Tribune Syndicate, 1961)

In the last few months I have been saddened and distressed to receive dozens of letters from mothers who tell me of a child, usually a boy, who is causing a great deal of trouble, both at home and at school. Often, the mother says the child will not accept any discipline either from her or his teacher. Sometimes at school he has been so troublesome or vicious that he has been expelled. In some cases he has gotten into so much mischief that the police have had to take a hand.

Alvarez

In the worst cases the child has such a violent temper and is so fond of beating up small children that the mother feels it is only a matter of time until he maims or kills someone. In some cases the child steals from stores, or at night he "borrows" a car and drives around town in it until perhaps he has a wreck. In the really serious cases the mother says she cannot see that the boy has any sign of conscience – he shows absolutely no desire to grow up into a useful citizen. In other cases the boy seems occasionally to want to reform, but he cannot stick to his resolves; he keeps running around with a gang, made up of boys much like himself.

Sometimes the mother says that she fears that the boy is just like one of his uncles who was a good-for-nothing, or a violent-tempered man who was so inclined to fight with everyone that he could never hold a job. In other cases, the mother tells me that one or two of the child's forebears had "black-out" spells.

In still other cases, the mother says that the boy seemed to be normal, happy, and well-adjusted until he had a very severe attack of measles (probably with brain fever) and it is since then that he has been getting into one scrape after another. Many mothers tell of children who are problems at school because they cannot seem to concentrate; they try to read but get nothing out of it. The teacher often says, "He is bright enough, but he sits for much of the day and sort of dreams."

The mothers of these children write, begging me to tell them what to do, where can they take the boy and get help for a fee that they can pay? Usually, the kind, old family doctor says that the problem is beyond him. I am sorry to say that as yet even most of the psychiatric workers who try to help seem to have little knowledge of the problem.

When I read their articles about it, I am often saddened to see that they do not seem to know the big difference between a delinquent child who might be helped, and a psychopathically delinquent boy who was born without a conscience and usually cannot be given one.

Many of the psychiatrists who try for months or years to help these youngsters seem never to have read Dr. Hervey Cleckley's wonderful book on psychopathic delinquents–"The Mask of Sanity" (Mosby). Neither have they read "The Psychopathic Delinquent and Criminal" by Dr. George N. Thompson (Charles Thomas). They have not read Dr. Melitta Schmideberg's papers in which, after much trying to help psychopathic criminals, she says it is usually a waste of time because they don't want to be bothered by a psychiatrist.

Also, as many a mother writes me, her psychiatrist has spent perhaps a very expensive year treating their child, without making any effort, first, to get electro-encephalograms made to see if perhaps the boy inherited a tendency to his uncle's queer blackouts and his violent temper. Worse yet, in many a case, when the mother asks the doctor to have electroencephalograms made, he refuses, and says he has no use for such tests.

I have here on my desk many letters recently received from mothers who tell me that when, after much effort, hunting around for help, they got electroencephalograms made, they found that the child was not just "bad," and he was not full of Freudian sexual ideas; he had either a seizureless type of epilepsy, relievable perhaps by Dilantin plus a little phenobarbital, or he had a patch of encephalitis (brain fever)) that came probably when he had the measles. In such cases, treatment with Dexedrine sometimes helps spectacularly. In a later column I will discuss these problems further.

Arthritis Sufferers Are Swindled

The AMA says that in this country each year sufferers from arthritis are swindled out of $250,000,000 by promoters of phony remedies and appliances. Unhappy people with arthritis are easy marks for any swindler, especially after a number of doctors have said that there is no good medical cure for the disease. Then the patient decides to try out the quacks –who promise everything.

There are certain things you should know before you seek help for your arthritis. Read Dr. Alvarez' interesting and informative booklet, "Arthritis and Rheumatism." To obtain it send 25 cents and a large, stamped, self-addressed envelope with your request to Dr. Walter C. Alvarez, Dept. MMT, The Register and Tribune Syndicate, Box 957, Des Moines 4, Iowa.

Don't Neglect Slipping
FALSE TEETH
Do false teeth drop, slip or wobble when you talk, eat, laugh or sneeze? Don't be annoyed and embarrassed by such handicaps. FASTEETH, an alkaline (non-acid) powder to sprinkle on your plates, keeps false teeth more firmly set. Gives confident feeling of security and added comfort. No gummy, gooey, pasty taste or feeling. Get FASTEETH today at any drug counter.

STONE'S TV SERVICE
1119 EAST JACKSON
Day SP 2-8266, Eve SP 3-2692
We Recommend & Use RCA Tubes
We Give Silver Dollar Stamps

Wes Pearson
JEWELER
9 So. Central - SP 2-9392
Scientifically Timed
Watch Repair

FOR QUICK PLUMBING REPAIRS
CALL . . .
SP 2-8587
Complete Remodeling
100% Bank Financing
DON'S PLUMBING & COATING, Inc.

Expert Workmanship
CRANE
Quality Materials

Prescriptions
Day or Night CALL . . .
SP 2-2330
We Give S&H Green Stamps
W. Main Pharmacy
Formerly Cash Davis Pharm.
135 West Main at Grape
"Where prescriptions are filled UP to a standard—NOT down to a price."

Lovebright's Value!
HIGHEST in QUALITY and STYLE
6 DIAMOND INTERLOCKING BRIDAL SET
NEW! Six perfectly matched diamonds set in newest 14 Karat yellow or white gold settings!
LOWEST in PRICE Only $69.
Easy Terms
S&H Green Stamps
Andy's Jewelry
YOUR FRIENDLY CREDIT JEWELER
Lovebright DIAMONDS
218 EAST MAIN

The Best in Music
Start the day Right
Start the day Bright
Listen to
The HAPPY MUSIC
ON
KYJC RADIO

Strange As It Seems

By ELSIE HIX

CROSSWORD PUZZLE

Answer to Saturday's Puzzle

ACROSS
1-Uppermost part
4-Part of "to be"
6-Sharpen
11-Like a bear
12-Ached
15-Exist
16-Part of flower (pl.)
18-Sun god
19-A state (abbr.)
21-Wolfhound
22-Ireland
24-African tree
26-Takes one's part
28-Superlative ending
29-Old womanish
31-Secluded valley
32-Pronoun
34-High
36-Foray
38-Quiet!
40-Melee
42-Pertaining to Norway
45-Pedal digit
47-Chimney carbon
49-Midday
50-Girl's name
52-Labor
54-River in Italy
55-Teutonic deity
56-Lattice-work
59-Compass point
61-Relative
63-Barters
65-Portions of medicine
66-Compass point
67-Before

DOWN
1-Vat
2-A state
3-Postscript (abbr.)
4-Pilaster
5-Repasts
6-Squanderer
7-Sunburn
8-Ascend
9-Preposition
10-Die
12-Exists
14-Italian poet
17-Servant
20-Landed
22-Note of scale
24-Symbol for calcium
25-Winglike
27-Verve
30-Ancient district of Greece
32-King of beasts
35-Raiders
37-Let fall
38-Pigpens
39-Frightful
41-Instrument
43-Earlier
44-Printer's measure
46-Another printer's measure
48-Inclines
51-Unit of Siamese currency (pl.)
53-Unit of Italian currency (pl.)
57-Female ruff
58-A continent (abbr.)
60-Compass point
62-Conjunction
64-Prefix: down

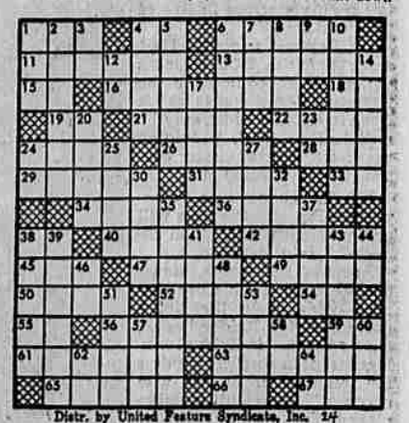

Distr. by United Feature Syndicate, Inc. 4/24

STEVE CANYON

LI'L ABNER

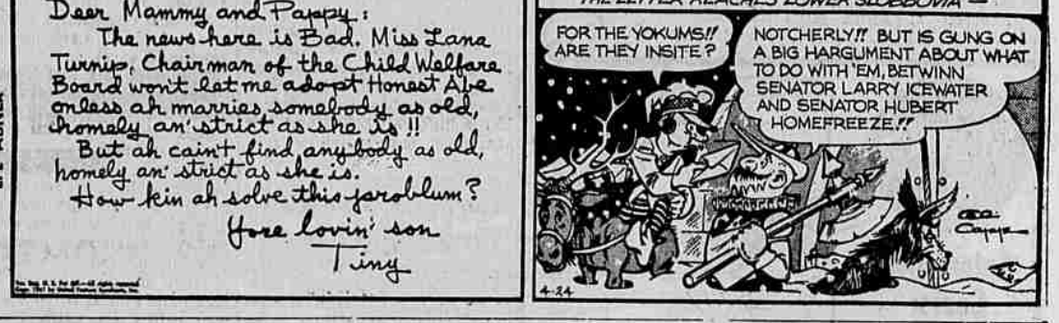

BUZZ SAWYER

BARNEY GOOGLE & SNUFFY SMITH

BLONDIE

MUTT and JEFF