RADIO PROGRAMS — THURSDAY

Programs listed below are received from the radio stations and the Mail Tribune assumes no responsibility except to make changes as are supplied

KYJC 1230 kc	KMED 1440 kc	KWIN 1400 kc
4:00—News—Personal St.	Hear Show	World News
4:15—Pat McCoy	Hear Show	KWIN Shopper
4:30—Bannerlines—McCoy	NW News—Weather	Afternoon Serenade
4:45—Sports—McCoy	Emphasis—Road Show	Afternoon Serenade
5:00—Lowell Thomas	News—Harvey	Communnity News
5:15—Pat McCoy	Nightingale, Wx., News	Musical Interlude
5:30—Tom Harmon	Headline News	Musical Interlude
5:45—Charlie Milam	Sports-Drier	Musical Interlude
6:00—Frank Goss	Dinner Music	Dinner Concert
6:15—Charlie Milam	Dinner Music	Dinner Concert
6:30—Bannerline-Milam	Dinner Music	Dinner Concert
6:45—Sports—Milam	Dinner Music	Dinner Concert
7:00—News—Milam	Dinner Music	Teen Time
7:15—Charlie Milam	Dinner Music	Teen Time
7:30—Backgrnd. to Fame	Morgan Beatty	Teen Time
7:45—Backgrnd. to Fame	Edward P. Morgan	Teen Time
8:00—World Tonight. Frost	Land of Music	World News
8:15—Frost Rprt.—Milam	Land of Music	Music Land
8:30—Bannerline—Milam	Land of Music	Music Land
8:45—Sports—Milam	Land of Music	Music Land
9:00—News—Milam	Hi-Fi Club	World News
9:15—Charlie Milam	Hi-Fi Club	Frost Warning
9:30—Bannerline—Milam	Hi-Fi Club	Music Land
9:45—Sports—Milam	Hi-Fi Club	Music Land
10:00—News—Milam	News—Nightbeat	World News
10:15—Charlie Milam	Nightbeat	Frost Warning
10:30—Bannerlines—Milam	Nightbeat	Music Land
10:45—Sports—Frost Reprt.	Nightbeat	Frost Warning
11:00—Headlines—Sign Off	News—Nightbeat	Devotion—Sign Off
11:15—	Nightbeat	
11:30—	Nightbeat	
11:45—	Nightbeat	
12:00—	Sign Off	

RADIO PROGRAMS—FRIDAY

KYJC 1230 kc	KMED 1440 kc	KWIN 1400 kc
5:30—	Sign On—News	
5:45—	Wake Up to Music	
6:00—News—Ekberg	Wake Up to Music	Sunrise Serenade
6:15—Ivan Ekberg	Wake Up to Music	Sunrise Serenade
6:30—Bannerlines—Ekberg	Wake Up—Rural Rept.	Sunrise Serenade
6:45—Sports—Ekberg	First News Roundup	Sunrise Serenade
7:00—News Roundup	Hemingway News	World News
7:15—Ivan Ekberg	Weather—News	Sunrise Serenade
7:30—Bannerlines—Ekberg	Rogue Valley Report	Sunrise Serenade
7:45—Sports—Ekberg	Weather—News	Sunrise Serenade
8:00—News—Weather	News—Music	Community News
8:15—Ivan Ekberg	Nightingale—Lcl. News	Hank Peck News
8:30—Bannerlines—Ekberg	Cliff Engle	Musical Interlude
8:45—Sports—Ekberg	Music	Musical Interlude
9:00—News—Morris	Breakfast Club	World News
9:15—Montie Morris	Breakfast Club	KWIN Shopper
9:30—Bannerline-Morris	Breakfast Club	Musical Interlude
9:45—Sports—Morris	Breakfast Club	Musical Interlude
10:00—News—Godfrey	News—Swap & Sell	World News
10:15—Arthur Godfrey	Listen	Musical Interlude
10:30—Arthur Godfrey	Lcl. News—Listen	Musical Interlude
10:45—Arthur Godfrey	Emphasis—Listen	Musical Interlude
11:00—News—Houseparty	News—Listen	World News
11:15—Houseparty	Tello Test	Musical Interlude
11:30—Garry Moore	Local News—Listen	Musical Interlude
11:45—Crosby-Clooney	Emphasis—Listen	Musical Interlude
12:00—News—Valley News	Nat'l & NW News	Community News
12:15—Ivan Ekberg	Weather—Markets	Comprehensive News
12:30—Bannerlines—Ekberg	Rogue Valley News	Market Report
12:45—Weather—Ekberg	Paul Harvey	Afternoon Serenade
1:00—News—Ekberg	News—House Party	Afternoon Serenade
1:15—Ivan Ekberg	House Party	Afternoon Serenade
1:30—Bannerlines—Ekberg	Lcl. News—Party Line	Radio Bingo
1:45—Sports—Ekberg	Emphasis-House Party	Radio Bingo
2:00—News—Paris	News—Hear	Sing-A-Long
2:15—Ivan Ekberg	Hear Show	Sing-A-Long
2:30—Bannerlines—Milam	Local News—Hear	Afternoon Serenade
2:45—Sports—Milam	Emphasis—Hear	Afternoon Serenade
3:00—News-W. Washington	News—Hear	World News
3:15—Charlie Milam	Hear Show	Afternoon Serenade
3:30—Bannerline-McCoy	Local News—Hear	Afternoon Serenade
3:45—Sports—McCoy	Emphasis—Hear	Afternoon Serenade
4:00—News-Personal St.	Hear	World News
4:15—Pat McCoy	Lcl. News-Road Show	KWIN Shopper
4:30—Bannerline—McCoy	Emphasis-Road Show	Afternoon Serenade
4:45—Sports—McCoy	Road Show	Afternoon Serenade
5:00—Lowell Thomas	News—Harvey	Community News
5:15—Pat McCoy	Nightingale, Wx., News	Musical Interlude
5:30—Tom Harmon	Headline News	Musical Interlude
5:45—Charlie Milam	Sports—Drier	Musical Interlude
6:00—Frank Goss	News—Dinner Music	Dinner Concert
6:15—Charlie Milam	Dinner Music	Dinner Concert
6:30—Bannerline-Milam	Dinner Music	Dinner Concert
6:45—Sports—Milam	Dinner Music	Dinner Concert
7:00—News—Milam	Dinner Music	Teen Time
7:15—Charlie Milam	Dinner Music	Teen Time
7:30—Bannerlines—Milam	News of World	Teen Time
7:45—Sports—Milam	Edward P. Morgan	Teen Time
8:00—World Tonight. Frost	Land of Music	World News
8:15—Charlie Milam	Land of Music	Music Land
8:30—Bannerline—Milam	Land of Music	Music Land
8:45—Sports—Milam	Land of Music	Music Land
9:00—News—Milam	Go Show	World News
9:15—Charlie Milam	Go Show	Frost Warning
9:30—Bannerline—Milam	Go Show	Music Land
9:45—Sports—Milam	Go Show	Music Land
10:00—News—Milam	News—Nightbeat	World News
10:15—Charlie Milam	Nightbeat	Frost Warning
10:30—Bannerline-Milam	Nightbeat	Music Land
10:45—Sports, Frost Rpt.	Nightbeat	Frost Warning
11:00—Sign Off	Nightbeat	Devotions—Sign Off
11:15—	Nightbeat	
11:30—	Nightbeat	
11:45—	Nightbeat-Final News	
12:00—	Sign Off	

KRVC 1350 KC

Thursday
4:00—Fulton Lewis Jr.
4:15—Music
4:30—Bill Stern Sports
4:55—Children's Program
5:05—World Today
5:20—Mutual Sports—Music
6:00—Mutual News
6:05—Oregon, Local News
6:15—Music
6:25—Freedom Crusade
11:30—Mutual News—Music
12:00—Cedric Foster
12:05—Bud Powell
12:10—Robert Hurleigh
12:12—Congressional Record
12:15—Fulton Lewis Jr.
12:30—Oregon, Local News
12:35—Mutual News—Music
1:00—Oregon News—Music
1:30—Mutual News—Music
1:45—Norm Nelson
2:00—Mutual News—Music
2:15—Stories of Great Christians
2:30—Mutual News—Music
2:45—Quiet Time
3:00—Oregon News—Music
3:30—Mutual News—Music
4:00—Fulton Lewis Jr.
4:15—Music
4:30—Bill Stern Sports
4:55—Children's Program
5:05—World Today
5:20—Mutual Sports—Music
6:00—Mutual News
6:05—Oregon, Local News
6:15—Music
6:25—Freedom Crusade

Friday
6:00—News
6:05—Our Daily Bread
6:15—Mutual News—Music
6:30—Heaven and Home
6:45—Freedom Crusade
7:00—Mutual News—Stern
7:05—Oregon, Local News
7:15—Air Mail From God
7:30—Mutual News—Music
8:00—Bible Thoughts
8:05—Voice of Emergence
8:30—Back to the Bible
8:55—Joy of Living
9:00—Music
9:15—Arizona Francis—Music
11:30—Mutual News—Music
11:45—Mutual News—Music
12:00—Cedric Foster
12:05—Bud Powell
12:10—Robert Hurleigh
12:12—Congressional Record
12:15—Fulton Lewis Jr.
12:30—Oregon, Local News
12:35—Mutual News—Music
1:00—Oregon News—Music
1:30—Mutual News—Music
1:45—Norm Nelson
2:00—Mutual News—Music
2:15—Stories of Great Christians
2:30—Mutual News—Music
2:45—Quiet Time
3:00—Oregon News—Music
3:30—Mutual News—Music
4:00—Fulton Lewis Jr.
4:15—Music
4:30—Bill Stern Sports
4:55—Children's Program
5:05—World Today
5:20—Mutual Sports—Music
6:00—Mutual News
6:05—Oregon, Local News
6:15—Music
6:25—Freedom Crusade

KBOY AM 730 KC

THURSDAY
4:00—Weather, Top 10
4:05—News, Top 10
4:15—Weather—Serenade
4:30—Sports News—Serenade
5:00—Weather—Serenade
5:15—Gospel Mission
7:00—Sign Off
11:00—Weather—Holman
11:15—Bob Anderson
11:30—News
11:35—Phil Holman
12:00—Sports Outlook
12:05—Ranch Requests
12:15—Farm Market, Requests
12:30—Stock Market, Requests
1:00—Weather, Requests
1:30—News, Requests
2:00—Weather, Stereo
2:30—News, Stereo
3:00—Weather, Stereo
3:30—News, Top 10
4:00—Weather, Top 10
4:30—News—Top 10
5:00—Weather—Serenade
5:30—Sports News—Serenade
6:00—Weather—Serenade
6:55—Gospel Mission
7:00—Sign Off

FRIDAY
4:00—Bret Steele
4:05—Weather—Steele
4:30—News, Steele
5:00—Weather, Steele
5:30—News, Steele
6:00—Weather, Holman
6:05—News, Stock market
6:15—Holman
6:30—Weather, Holman
9:30—News, Holman
10:00—Bargain Roundup
10:30—News, Holman
11:00—Weather—Holman
11:15—Bob Anderson
11:30—News
11:35—Phil Holman
12:00—Sports Outlook
12:05—Ranch Requests
12:15—Farm Market, Requests
12:30—Stock Market, Requests
1:00—Weather, Requests
1:30—News, Requests
2:00—Weather, Stereo
2:30—News, Stereo
3:00—Weather, Stereo
3:30—News, Top 10
4:00—Weather, Top 10
4:30—News—Top 10
5:00—Weather—Serenade
5:30—Sports News—Serenade
6:00—Weather—Serenade
6:55—Gospel Mission
7:00—Sign Off

KBOY FM 95.3 MC

THURSDAY
4:00—Weather—Contrasts in Hi Fi
4:30—News—Contrasts
5:00—Weather—Serenade
5:30—Sports News—Serenade
6:00—Weather—Serenade
8:00—Jazz Scene
8:00—Evening Serenade
9:00—Serenade by the World's Greatest Composers
10:00—Contrasts in Hi Fi
10:50—Sports Final
11:00—Contrasts in Hi Fi
11:55—Tomorrow's Headlines
12:00—Sign Off
10:00—Bargain Roundup
10:15—Phil Holman
10:30—News, Holman
11:00—Weather—Holman
11:15—Bob Anderson
11:30—News
11:35—Phil Holman
12:00—Sports Outlook
12:05—Contrasts in Hi Fi
12:30—Stock Market
12:35—Contrasts in Hi Fi
2:00—Weather, Stereo
2:30—News, Stereo
3:00—Weather, Stereo
3:30—News—Contrasts in Hi Fi
4:00—Weather—Contrasts

FRIDAY
5:30—Contrasts in Hi Fi
6:00—Weather—Contrasts
6:30—News—Contrasts
7:00—Weather—Contrasts
7:30—News—Contrasts
8:00—Weather, Holman
8:05—News, Stock Market
8:15—Holman
8:30—Weather, Holman
9:30—News, Holman
4:30—News—Contrasts
5:00—Weather—Serenade
5:30—Sports News—Serenade
6:00—Weather—Serenade
7:00—Jazz Scene
8:00—Danse Mosiac
10:50—Sports Final
11:00—Danse Mosiac
11:55—Tomorrow's Headlines
12:00—Sign Off

KDOV 1300 KC

Thursday
4:15—News—Hymn—Music
4:45—Weather—Music
5:15—News—Music
5:30—Road—Weather Report
5:45—Local News—Music
6:15—News—Hymn—Music
7:00—Sign Off

Friday
6:00—Sign On—Western
6:15—Farm Report
7:00—Local News—Weather
7:15—News—Hymn—Music
8:15—News—Hymn—Music
9:15—News—Hymn—Music
9:30—Road—Weather Report
10:15—News—Hymn—Music
10:45—Trader Horn
11:00—Music
11:15—News—Hymn—Music
12:00—Portals of Prayer
12:03—Market Report
12:10—Local, National News
12:30—Road—Weather Report
12:45—Meeting Notices
1:00—Music
1:15—News—Hymn—Music
2:15—News—Hymn—Music
2:4[illegible]—Trader Horn
3:00—Music
3:15—News—Hymn—Music
4:15—News—Hymn—Music
4:45—Weather—Music
5:15—News—Music
5:45—Local News—Music
6:15—News—Hymn—Music
7:00—Sign Off

TELEVISION PROGRAMS

The following TV broadcast log is printed as a free public service for the Mail Tribune's readers and TV viewers. Schedule changes are printed as provided by the TV stations and the Mail Tribune cannot assume responsibility for errors or omissions.

KBES-TV (Channel 5)

THURSDAY
4:00—Friendship Circle
4:30—Uncle Bill
5:30—Roy Rogers
6:00—Your TV Weatherman
6:05—Channel 5 Report
6:15—Doug Edwards & The News
6:30—Award Theater
7:00—National Shrine Hospital
7:30—December Bride
8:00—Fields of the Future
8:30—Two Faces West
9:00—Johnny Midnight
9:30—Hot Off the Wire
10:00—Face the Nation
11:00—Final Report

FRIDAY
11:00—Love of Life
11:30—Search For Tomorrow
11:45—Guiding Light
12:00—Camouflage
12:30—As the World Turns
1:00—Face the Facts
1:30—House Party
2:00—The Millionaire
2:30—Verdict Is Yours
3:00—Brighter Day
3:15—Secret Storm
3:30—Edge of Night
4:00—Bargain Shopper
4:15—TV Question Box
4:30—Uncle Bill
5:30—Huckleberry Hound
6:00—Your TV Weatherman
6:05—Channel 5 Report
6:15—Doug Edwards & The News
6:30—See Scope
7:00—Sea Hunt
7:30—Rawhide
8:30—Million Dollar Incident
9:30—Way Out
10:00—Twilight Zone
10:30—Final Report
10:45—"Ride Kelley, Ride"

KOTI-TV (Channel 2)

THURSDAY
4:00—American Bandstand
5:00—Uncle Bill
5:30—Roy Rogers
6:00—Six O'Clock Report
6:10—TV Weatherman
6:15—Doug Edwards & News
6:30—Award Theater
7:00—Man Hunt
7:30—Andy Griffith
8:00—Blue Angels
8:30—Pat Boone Special
9:30—Hot Off the Wire
10:00—Jack Benny
10:30—Silents Please
11:00—Rawhide
12:00—Sign Off

FRIDAY
10:30—Morning News
11:00—Morning Court
11:30—Love That Bob
12:00—The Camouflage
12:30—As The World Turns
1:00—About Faces
1:24—News
1:30—House Party
2:00—Day in Court
2:30—Seven Keys
3:00—Brighter Day
3:15—Secret Storm
3:30—Edge of Night
4:00—American Bandstand
5:00—Ore-Cal Panorama
5:30—Huckleberry Hound
6:00—Six O'Clock Report
6:10—TV Weatherman
6:15—Doug Edwards & News
6:30—Sportsmen
6:45—Green Thumb
7:00—Sea Hunt
7:30—TBA
8:00—Angel
8:30—Flintstones
9:00—77 Sunset Strip
10:00—The Detectives
10:30—Law & Mr. Jones
11:00—"Oriental Dream"
12:55—Sign Off

STAR GAZER

By CLAY R. POLLAN

Your Daily Activity Guide According to the Stars.

To develop message for Friday, read words corresponding to numbers of your Zodiac birth sign.

1 Protect	31 Interests	61 An	
2 A	32 Action	62 Capital	
3 Morning	33 Idea	63 Profit	
4 Is	34 Influential	64 Today	
5 Excellent	35 For	65 Money	
6 For	36 Clears	66 Important	
7 Pushing	37 Be	67 Optimistic	
8 Your	38 Realize	68 Necessary	
9 Resources	39 Are	69 Where	
10 Don't	40 Up	70 High	
11 Deplete	41 Don't	71 Secrets	
12 People	42 Be	72 Matters	
13 Your	43 Lucky	73 And	
14 Your	44 Could	74 Maybe	
15 Brand	45 Friend	75 Finances	
16 Money	46 Your	76 Out	
17 Picture	47 Launching	77 Inspiring	
18 Proper	48 Is	78 Of	
19 Unfavorable	49 Today	79 Are	
20 Morale	50 Let	80 Responsive	
21 Important	51 Make	81 Concerned	
22 New	52 And	82 The	
23 To	53 May	83 Wait	
24 You	54 New	84 In	
25 Be	55 Be	85 Attractive	
26 Your	56 Interests	86 Today	
27 Day	57 Hardboiled	87 Proposition	
28 Should	58 Present	88 Love	
29 Could	59 In	89 Awhile	
30 An	60 Projects	90 Bog	

ARIES MAR. 21 – APR. 20: 1- 8- 9-10 11-46-62
TAURUS APR. 21 – MAY 21: 41-50-66-71 76-78-82-90
GEMINI MAY 22 – JUNE 22: 2-15-22-33 44-51-63
CANCER JUNE 23 – JULY 23: 16-17-36-40 49-55-67
LEO JULY 24 – AUG. 23: 14-20-28-42 70-73-77
VIRGO AUG. 24 – SEPT. 22: 30-34-45-53 58-61-83-87
LIBRA SEPT. 23 – OCT. 23: 18-32-48-68 69-75-79-81
SCORPIO OCT. 24 – NOV. 22: 25-38-52-57 59-65-72
SAGITTARIUS NOV. 23 – DEC. 22: 3- 4- 5- 6 7-13-56
CAPRICORN DEC. 23 – JAN. 20: 19-27-35-47 54-60-83-89
AQUARIUS JAN. 21 – FEB. 19: 12-21-23-26 31-39-80-86
PISCES FEB. 20 – MAR. 21: 24-29-37-43 64-74-84-88

Good — Adverse — Neutral 4/21

The Medical Roundup

by Walter C. Alvarez

Emeritus Consultant in Medicine Mayo Clinic
Emeritus Professor of Medicine Mayo Clinic
(Register and Tribune Syndicate, 1961)

Automobile Drivers Should Be Examined

A group of doctors in Tennessee are proposing, very properly, that anyone who wants to drive a car should be examined to see if he is fit to drive. He may be so handicapped physically or mentally that at any minute he can "lose control of his car" and drive head-on into someone. But the opposition to a really sensible and effective law of this type is so great that I never expect to see it enacted. We Americans prefer to have some 50,000 people killed every year.

Alvarez

Syphilis Is on the Increase

When, in 1910, Salvarsan was discovered, a great change soon came in the situation in regard to syphilis. The incidence of the late forms of nervous syphilis dropped off markedly, and we doctors no longer saw hundreds of men with the pains and miseries of locomotor ataxia. Later, when penicillin came, there was another big improvement, and we physicians began to hope that some day the disease would be wiped off the face of the earth.

But now Dr. William J. Brown, who is in charge of venereal disease prevention, writes me that the incidence of the disease has recently quadrupled in five of our great cities – and what is horrible is that much of this increased incidence is in teenagers. Many youngsters appear to have gotten the idea that syphilis is no longer a disease to be feared.

Fortunately, penicillin often will cure, but there are some cases in which it does not work well, and then the person's life is likely to be saddened. The unfortunate person is likely to be left depressed, lonely and almost suicidal for the rest of his or her days. Dr. Brown says that just the care of persons with the syphilitic form of insanity is costing the nation more than $48,000,000 a year.

Mental Patients Going To General Hospitals

According to the National Association for Mental Health, in 1958, 253,000 mentally disturbed patients were admitted to the psychiatric wards of general hospitals while 210,000 were admitted to the nation's mental hospitals. This change is cheering because persons with a mild mental upset are much happier in a general hospital, where their own psychiatrist can take care of them, and where no finger of scorn can be pointed at either them or their family.

Another very hopeful note is to be found in the journal "Performance" published in Washington, D.C., by the President's Committee on Employment of the Physically Handicapped. At last communities are facing the fact that it is wasteful to spend a lot of money, treating a mental patient and then, when he is still in no shape to work and support himself, to discharge him into the community and forget about him. Often the poor fellow has to go back into the hospital, if only to get room and board. In some cities, shops are being set up in which people recently discharged from a mental hospital can work until they regain their strength and their ability to go out into the world alone.

Swollen Ankles

Many people ask me what to do for swollen ankles. Usually the best thing, besides seeing a doctor and taking his treatment, is to raise the foot of the bed by putting the end of the mattress on perhaps a couple of pillows. By thus raising the feet at night the fluid tends to run back out of the tissues, and in the morning the person wakes with perhaps normal - looking ankles. By night time the ankles may be swollen again, especially if the person has to work for much of the day standing on his feet.

In some cases it helps a good deal to wear an elastic stocking or elastic bandage. Elastic stockings are now made so well that they are not conspicuous.

Don't listen to old wives' tales about menopause. Dr. Alvarez' booklet, "Menopause and Hysterectomy" will alleviate your fears and tell you what you should do during this time of life. It may be obtained by sending 25 cents and a large, stamped, self-addressed envelope with your request to Dr. Walter C. Alvarez, Dept MMT, The Register and Tribune Syndicate, Box 957, Des Moines 4, Iowa.

Gold Hill Students Tour Mail Tribune

Fifth grade students from Gold Hill visited the Mail Tribune Tuesday afternoon. They were accompanied by Mrs. Ida Von Buskirk, teacher, Mrs. Renee Morris and Mrs. Katie Rosecrans, mothers.

Students touring the various departments of the paper were Gwin Banry, Betty Birdsong, Mike Bowerman, Shannon Bowerman, Galen Bywater, Danny Castleberry, Sherry Callahan, Grahame Doherty, Mike Harding, Cheryl Hendrickson, Dorothy Hutton, Alanna Hilkey, Judy Kinny, Joe Davis, Carol Rosecrans, Ronald Cortland, Jimmy Plummer, Terry Clement, Bobby Boye, Kathy Williams, Dianne Woodward, Patty Washburn, Carl Williams, Sharon Von Stein, Robert Burr, Juanita Hilkey and Kenny Martin.

STONE'S TV SERVICE
1119 EAST JACKSON
Day SP 2-8266, Eve SP 3-2692
We Recommend & Use RCA Tubes
We Give Silver Dollar Stamps

Summer School Program Slated

Ashland — Pre-school and school children through the eighth grade may attend the Southern Oregon college summer school program again this year, Dr. William T. Ward, director of laboratory experiences, has announced.

He defined "pre-school" as those children who would be entering school for the first time this fall.

Dr. Ward, in stressing the point that the summer offerings were not confined exclusively to slow learners, explained that the students would have an opportunity for enriched study as well as an individualized program in the skills area.

There are no regular fees for summer school, the only expense involved being that of a small sum charged to cover a mid-morning snack for the pre-school group. Parents are expected to furnish their own transportation. No insurance is carried for those attending.

Dates for the school, which will be conducted at the Walker school, are from June 26 through Aug. 4. Daily sessions will be held from 9 a.m. to noon, Mondays through Fridays.

No promotions nor "make-up" credit may be given as a result of attending the school, Dr. Ward said.

Parents who are interested in having their children attend are asked to call MU 5-5711 as soon as possible, because enrollment is limited, and is based on the order of registration.

Butte Falls Grange
CRAB FEED
April 22, 6 p.m. to 8 p.m.
Dance to live music 9-12:30
Adults $1.50—Children $1

TELEVISION REPAIR
Radio & Small Appliances
Work Guaranteed
CALL SP 3-6241
TROWBRIDGE & FLYNN
214 West Main

Andy's
YOUR FRIENDLY CREDIT JEWELER
Lovebright DIAMONDS
218 EAST MAIN

The Best in Music
Start the day Right
Start the day Bright
Listen to
The HAPPY MUSIC
ON
KYJC RADIO

Strange As It Seems

By ELSIE HIX

CROSSWORD PUZZLE

Answer to Yesterday's Puzzle

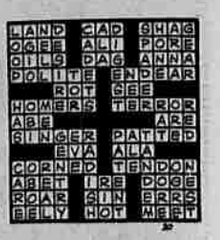

ACROSS
1-Son of Noah
5-Unit of Siamese currency
8-Quarrel
12-Fleshy fruit of apple family
13-Also
14-Wan
15-Disinclined
17-Second-rate horse
19-Kind of horse
20-Law: revoke
21-Well-bred man (slang)
22-Hold on property
24-Fish eggs
26-Monster
28-Cover
31-Paid notice
32-At present
33-Note of scale
34-Chart
36-Repulse
38-Knock
39-Leave out
41-Heavy cord
43-Pits
45-Title of respect (pl.)
48-Skips over
50-Decipher
51-Ceremony
52-American essayist
54-Great Lake
55-Performs
56-Exist
57-Rodents

DOWN
1-Resorts
2-Lifted
3-Come into view
4-Join
5-Devoured
6-Preposition
7-Spinning toy
8-Shovel
9-Accessible
10-Toward the sheltered side
11-Fixed period of time
16-Dispatch
18-Had reclined
22-Doctrine
23-Frown
24-Male sheep
25-Room in harem
27-Cleaning implement
29-Anglo-Saxon money
30-Vigor (colloq.)
35-Courteous
36-Ascend
37-Mine vein
38-Kind of fish
40-Ancient Persians
42-Horse that paces
43-Flock
44-Mixture
46-Prepare for print
47-Observes
49-Resort
50-River in Wales
52-Conjunction

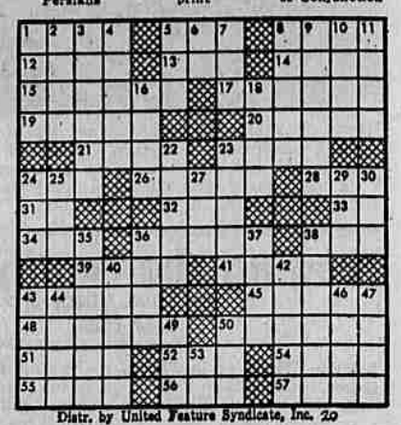

Distr. by United Feature Syndicate, Inc. 20

STEVE CANYON

LI'L ABNER

BUZZ SAWYER

BARNEY GOOGLE & SNUFFY SMITH

BLONDIE
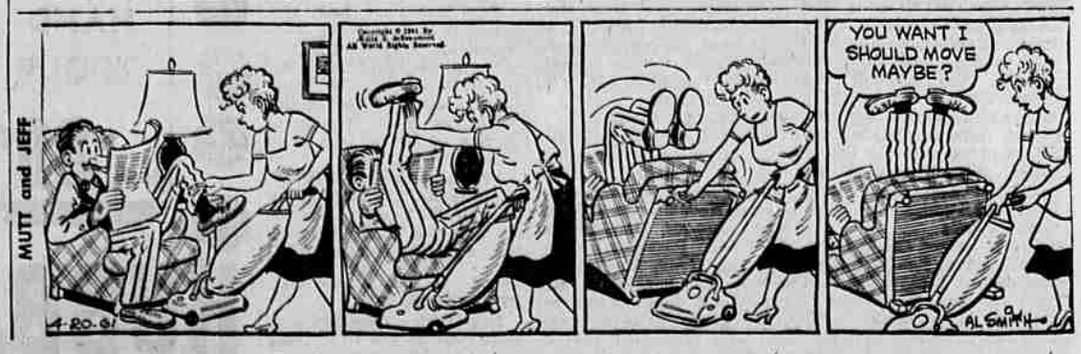
MUTT and JEFF