RADIO PROGRAMS—MONDAY

Programs listed below are received from the radio stations and the Mail Tribune assumes no responsibility except to make changes as are supplied

KYJC 1230 KC	KMED 1440 KC	KWIN 1400 KC
4:00—News—Personal St.	News—Hear	Afternoon Serenade
4:15—Pat McCoy	Hear	KWIN Shopper
4:30—Bannerline—McCoy	Lel News—Road Show	Afternoon Serenade
4:45—Sports—McCoy	Emphasis—Road Show	Afternoon Serenade
5:00—Lowell Thomas	News—Harvey	Community News
5:15—Pat McCoy	Nightgale-Wx-News	Musical Interlude
5:30—Bannerlines	Headline News	Musical Interlude
5:45—Sports-Milam	Sports—Alex Drier	Musical Interlude
6:00—Frank Goss News	Baseball Preview	Dinner Concert
6:15—Charlie Milam	Baseball Preview	Dinner Concert
6:30—Bannerline-Milam	Baseball Preview	Dinner Concert
6:45—Sports-Milam	Baseball Preview	Dinner Concert
7:00—News-Milam	News-Dinner Music	Teen Time
7:15—Charlie Milam	Dinner Music	Teen Time
7:30—Bannerline-Milam	News of the World	Teen Time
7:45—Sports-Milam	Edward Morgan	Teen Time
8:00—World Tonite-Frost	The Eichmann Case	World News
8:15—Charlie Milam	The Eichmann Case	Music Land
8:30—Bannerline-Milam	The Eichmann Case	Music Land
8:45—Sports-Milam	The Eichmann Case	Music Land
9:00—News-Milam	Hi-Fi Club	World News
9:15—Charlie Milam	Hi-Fi Club	Frost Warning
9:30—Bannerline-Milam	Hi-Fi Club	Music Land
9:45—News-Milam	Hi-Fi Club	Music Land
10:00—News-Milam	News—Nightbeat	World News
10:15—Charlie Milam	Nightbeat	Frost Warning
10:30—Bannerline-Milam	Nightbeat	Music Land
10:45—Sports—Frost Rpt.	Nightbeat	Frost Warning
11:00—Sign Off	News—Nightbeat	Devotion-Sign Off
11:15—	Nightbeat	
11:30—	Nightbeat	
	Nightbeat-Final News	
11:00—	Sign Off	

RADIO PROGRAMS—TUESDAY

KYJC 1230 KC	KMED 1440 KC	KWIN 1400 KC
5:30—	Sign On-Music	
5:45—	Wake Up To Music	
6:00—News-Morris	Wake Up to Music	Sunrise Serenade
6:15—Montie Morris	Wake Up to Music	Sunrise Serenade
6:30—Bannerlines-Morris	Wake Up-Rural Rpt.	Sunrise Serenade
6:45—Sports-Morris	First News	Sunrise Serenade
7:00—News Roundup	Frank Hemingway	World News
7:15—Montie Morris	Weather—Wrld News	Sunrise Serenade
7:30—Bannerline-Morris	Rogue Valley Report	Sunrise Serenade
7:45—Sports-Morris	Weather, Region News	Sunrise Serenade
8:00—News-Weather	News—Listen	Community News
8:15—Montie Morris	Carl Nightingale	Hank Peck News
8:30—Bannerline-Morris	Cliff Engle	Our Changing World
8:45—Sports-Morris	Sing a Long	Musical Interlude
9:00—News-Morris	Breakfast Club	World News
9:15—Montie Morris	Breakfast Club	KWIN Shopper
9:30—Bannerline-Morris	Breakfast Club	Ashland Schools
9:45—Sports-Morris	Breakfast Club	Musical Interlude
10:00—News-Godfrey	News—Swap & Sell	World News
10:15—Arthur Godfrey	Talletest	Musical Interlude
10:30—Arthur Godfrey	Listen Show	Musical Interlude
10:45—Arthur Godfrey	Emphasis—Listen	Musical Interlude
11:00—News-Houseparty	News—Listen Show	World News
11:15—Houseparty	Listen	Musical Interlude
11:30—Garry Moore	Local News-Listen	Musical Interlude
11:45—Crosby-Clooney	Emphasis—Listen	Musical Interlude
12:00—News-Valley News	Nat'l, NW News	Community News
12:15—Montie Morris	Weather-Market	Comprehensive News
12:30—Bannerline-Morris	Rogue Valley Report	Market Report
12:45—Weather Report	Paul Harvey	Afternoon Serenade
1:00—News-Morris	News—House Party	Afternoon Serenade
1:15—Montie Morris	House Party	Afternoon Serenade
1:30—Bannerline-Morris	Lel News-Party Line	Bingo
1:45—Sports-Morris	Emphasis—Party	Bingo
2:00—News—Man in Paris	News—Hear Show	Sing Along
2:15—Montie Morris	Hear	Sing Along
2:30—Bannerline-Ekberg	Local News—Hear	Afternoon Serenade
2:45—Sports-Ekberg	Hear Show	Afternoon Serenade
3:00—News, Washington	News—Hear Show	World News
3:15—Ivan Ekberg	Hear	Afternoon Serenade
3:30—Bannerline—McCoy	Local News—Hear	Afternoon Serenade
3:45—Sports—McCoy	Emphasis—Hear	Afternoon Serenade
4:00—News—Personal St.	News—Hear	World News
4:15—Pat McCoy	Hear Show	KWIN Shopper
4:30—Bannerline—McCoy	Lel News—Road Show	Afternoon Serenade
4:45—Sports—McCoy	Emphasis—Road Show	Afternoon Serenade
5:00—Lowell Thomas	News—Harvey	Community News
5:15—Pat McCoy	Nightgale-Wx-News	Musical Interlude
5:30—Bannerlines	Headline News	Musical Interlude
5:45—Ivan Ekberg	Sports—Alex Drier	Musical Interlude
6:00—Frank Goss News	News—Dinner Music	Dinner Concert
6:15—Ivan Ekberg	Dinner Music	Dinner Concert
6:30—Bannerline-Ekberg	Dinner Music	Dinner Concert
6:45—Sports-Ekberg	Dinner Music	Dinner Concert
7:00—News-Ekberg	Dinner Music	Teen Time
7:15—Ivan Ekberg	Dinner Music	Teen Time
7:30—Bannerline-Ekberg	News of World	Teen Time
7:45—Sports-Ekberg	Edward Morgan	Teen Time
8:00—World Tonite-Frost	Land of Music	World News
8:15—Ivan Ekberg	Land of Music	Music Land
8:30—Bannerline-Ekberg	Land of Music	Music Land
8:45—Sports-Ekberg	Land of Music	Music Land
9:00—World News	Hi-Fi Club	World News
9:15—Ivan Ekberg	Hi-Fi Club	Frost Warning
9:30—Bannerline-Ekberg	Hi-Fi Club	Music Land
9:45—Sports-Ekberg	Hi-Fi Club	Music Land
10:00—News-Ekberg	News—Nightbeat	World News
10:15—Ivan Ekberg	Nightbeat	Frost Warning
10:30—Bannerline-Ekberg	Nightbeat	Music Land
10:45—Sports-Frost Rpt.	Nightbeat	Frost Warning
11:00—Sign Off	News—Nightbeat	Devotion-Sign Off
11:15—	Nightbeat	
11:30—	Nightbeat	
	Nightbeat-Final News	
11:00—	Sign Off	

KBOY AM 730 KC

Monday:
5:00—Weather—Top 10
5:05—News—Top 10
5:15—Sports Serenade
5:30—Sports News—Serenade
5:45—Weather—Serenade
6:00—Gospel Mission
6:15—Sign Off

Tuesday:
5:00—Brut Stocks
5:05—Weather—Stocks
5:15—News—Stocks
5:25—Weather—Stocks
5:30—News—Stocks
5:45—Weather—Holman
6:00—Local Stock Market
6:05—Jazz Scene
6:15—Evening Serenade
6:30—Serenade by Word's Greatest Composers
10:00—Contrasts in Hi-Fi
10:15—Sports Final
11:00—Contrasts in Hi Fi
11:35—Tomorrow's Headlines
12:00—Sign Off

Wednesday:
4:00—Contrasts in Hi-Fi
4:15—News—Contrasts
4:30—Weather—Serenade
4:45—Sports News—Serenade
5:00—Jazz Scene
5:05—Evening Serenade
5:15—Serenade by Word's Greatest Composers
10:00—Contrasts in Hi Fi
10:15—Sports Final
10:30—News—Vic's Picks
10:45—Points of Fashion
11:00—Weather—Vic's Picks
11:15—Bob Anderson
11:35—Vic's Picks
11:45—Sports Outlook
12:00—Ranch Requests
12:15—Farm Market—Requests
12:35—Stock Market—Requests
1:00—Weather—Requests
1:05—News—Requests
1:15—Weather—Stereo
1:25—News—Stereo
3:00—Weather—Stereo
3:15—News—Top 10
4:00—Weather—Top 10
4:15—News—Top 10
5:00—Weather—Serenade
5:05—Sports News—Serenade
5:15—Weather—Serenade
6:15—Gospel Mission
7:00—Sign Off

KBOY FM 95.3 KC

Monday:
4:00—Contrasts in Hi-Fi
4:15—News—Contrasts
4:30—Weather—Serenade
4:45—Sports News—Serenade
5:00—Jazz Scene
5:05—Evening Serenade
5:15—Serenade by Word's Greatest Composers
10:00—Contrasts in Hi Fi
10:15—Sports Final
11:00—Contrasts in Hi Fi
11:35—Tomorrow's Headlines
12:00—Sign Off

Tuesday:
5:00—Contrasts in Hi-Fi
5:05—Weather—Contrasts
5:15—News—Contrasts
5:30—Weather—Contrasts
5:45—News—Contrasts
6:00—Weather—Holman
6:15—News, Stock Market
6:25—Phil Holman
6:30—Weather—Holman
9:30—News—Holman
10:00—Bargain Roundup
10:15—Vic's Picks
10:30—News—Vic's Picks
10:45—Points of Fashion
11:00—Weather—Vic's Picks
11:15—Bob Anderson
11:35—News
11:45—Vic's Picks
12:00—Sports Outlook
12:05—Contrasts in Hi Fi
12:20—Stock Market
12:25—Contrasts in Hi Fi
2:00—Weather—Stereo
2:30—News—Stereo
3:00—Weather—Stereo
3:05—Contrasts in Hi-Fi
3:20—News—Contrasts in Hi-Fi
4:00—Weather—Contrasts in Hi-Fi
4:30—News—Contrasts in Hi-Fi
5:00—Weather—Serenade
5:30—Sports News—Serenade
6:00—Weather—Serenade
7:05—Jazz Scene
8:00—Evening Serenade
9:00—Serenade by the World's Greatest Composers
10:00—Contrasts in Hi Fi
10:30—Sports Final
11:00—Contrasts in Hi Fi
11:35—Tomorrow's Headlines
12:00—Sign Off

KDOV 1300 KC

MONDAY
4:15—News-Hymn-Music
4:45—Weather-Music
5:15—News-Music
5:30—Road-Weather Report
5:45—Local News-Music
6:15—News-Hymn-Music
7:00—Sign Off

TUESDAY
6:00—Sign On-Western
6:45—Farm Report
7:00—Local News-Weather
7:15—News-Hymn-Music
8:15—News-Hymn-Music
9:15—News-Hymn-Music
9:30—Road-Weather Report
10:15—News-Hymn-Music
10:45—Trader Horn
11:00—Music
11:15—News-Hymn-Music
12:00—Portals of Prayer
12:05—Market Report
12:10—Local, National News
12:30—Road-Weather Report
12:45—Meeting Notices
1:00—Music
1:15—News-Hymn-Music
2:15—News-Hymn-Music
2:45—Trader Horn
3:00—Music
3:15—News-Hymn-Music
4:15—News-Hymn-Music
4:45—Weather-Music
5:15—News-Music
5:45—Local News-Music
6:15—News-Hymn-Music
7:00—Sign Off

KRVC 1350 KC

Monday
4:00—Fulton Lewis Jr.
4:15—Music
4:25—Bill Stern Sports
4:45—Children's Program
5:05—World Today
5:30—Mutual Sports, Music
6:00—Mutual News
6:05—Oregon, Local News
6:10—Music
6:30—Freedom Crusade

Tuesday
6:00—Mutual News
6:05—News—Daily Bread
6:30—Mutual News, Music
7:00—Heaven and Home
7:15—Freedom Crusade
7:30—News—Bill Stern
7:40—Oregon, Local News
7:45—Air Mail From God
8:00—Mutual News—Music
8:20—Galen Drake—Music
8:00—Voice of Deliverance
9:30—Back to the Bible
10:00—Joy of Living
10:15—Music
10:30—Arlene Francis—Music
11:00—Mutual News—Music
11:30—Mutual News—Music
12:00—Cedric Foster
12:05—Bud Powell
12:10—Robert Hurleigh
12:12—Congressional Record
12:15—Fulton Lewis Jr.
12:30—Oregon, Local News
12:35—Mutual News—Music
1:00—Oregon News—Music
1:30—Mutual News—Music
1:45—Bob Jones University
2:00—Mutual News—Music
2:15—Stories of Great Christians
2:30—Mutual News—Music
2:45—Quiet Time
3:00—Oregon News—Music
3:30—Mutual News—Music
4:00—Fulton Lewis Jr.
4:15—Music
4:30—Bill Stern Sports
4:30—Children's Program
5:05—World Today
5:30—Mutual News—Music
6:00—Mutual News
6:05—Oregon, Local News
6:10—Music
6:30—Freedom Crusade

TELEVISION PROGRAMS

The following TV broadcast log is printed as a free public service for the Mail Tribune's readers and TV viewers. Schedule changes are printed as provided by the TV stations and the Mail Tribune cannot accept responsibility for errors or omissions.

KBES-TV (Channel 5)

MONDAY
4:00—Top to Bottom
4:15—Dr. Eli M. Bower
4:30—Uncle Bill
5:30—This Is the Life
5:55—Motoring Tips
6:00—TV Weatherman
6:05—Channel 5 Report
6:15—Doug Edwards and News
6:30—Cameo Theatre
6:45—Industry on Parade
7:00—Blue Angels
7:30—To Tell the Truth
8:00—Pete & Gladys
8:30—Bringing Up Buddy
9:00—Danny Thomas
9:30—Andy Griffith
10:00—Hennesey
10:30—The Purucker Guys
10:45—Final Report

TUESDAY
10:40—Morning News
10:45—Copco Home Show
11:00—Love of Life
11:30—Search for Tomorrow
11:45—Guiding Light
12:00—Camouflage
12:30—As the World Turns
1:00—Face the Facts
1:30—House Party
2:00—The Millionaire
2:30—Verdict is Yours
3:00—Brighter Day
3:15—Secret Storm
3:30—Edge of Night
4:00—Social Security
4:15—Visit With City Police
4:30—Uncle Bill
5:30—Quick Draw McGraw
6:00—TV Weatherman
6:05—Channel 5 Report
6:15—Doug Edwards
6:30—Take 5
7:00—Business Parade
7:30—You Are There
8:00—Father Knows Best
8:30—Dobie Gillis
9:00—Tom Ewell
9:30—Red Skelton
10:00—Garry Moore
11:00—Final News Report
11:15—Sign Off

KOTI-TV (Channel 2)

MONDAY
4:00—American Bandstand
5:00—Chaplain's Corner
5:10—Town & Country Work Shop
5:30—Dennis the Menace
6:00—Six O'Clock Report
6:10—Weather
6:15—Doug Edwards
6:30—Red Skelton
7:00—Hennesey
7:30—Cheyenne
8:30—Race for Space
9:30—Adventures in Paradise
10:30—Peter Gunn

TUESDAY
10:40—Morning News
10:45—Copco Home Show
11:00—Morning Court
11:30—Love That Bob
12:00—Camouflage
12:30—As the World Turns
1:00—About Faces
1:24—News
1:30—House Party
2:00—Day in Court
2:30—Seven Keys
3:00—Brighter Day
3:15—Secret Storm
3:35—Edge of Night
4:00—American Bandstand
5:00—Chaplain's Corner
5:10—Tech Talks
5:30—Quick Draw McGraw
6:00—Six o'Clock Report
6:10—TV Weatherman
6:15—Doug Edwards and News
6:30—Wilbur & Mr. Ed
7:00—Expedition
7:30—Best of Post
8:00—The Rifleman
8:30—Wyatt Earp
9:00—Stagecoach West
10:00—Alcoa Presents
10:30—Garry Moore

The Medical Roundup

by Walter Alvarez

Emeritus Consultant in Medicine Mayo Clinic
Emeritus Professor of Medicine Mayo Clinic
(Register and Tribune Syndicate, 1961)

Criminals Who Might Be Treated and Helped

For years in this column, I have been saying that, as a physician, I have been sure that many criminals, and particularly psychopathic delinquents, should be studied and handled — not as men who must only be given punishment to fit their crimes—but as men who are so mentally ill and mixed-up that they probably will never take a useful place in society.

Alvarez

They are likely to be outlaws whose only way of getting a living is by stealing. Many played hookey so often in boyhood that today they are hardly able to read; they have no training for any job, and since they won't tackle hard manual labor, stealing is all that is left for them to do.

The fact that many of them always will be psychopathic and always will have to be returned to prison shortly after they are paroled, does not seem to have occurred yet to most legislators, judges, juries, and parole boards. The only thought in courts today seems to be the 5,000-year-old one of punishment, and punishment regulated by only one factor—the seriousness of the crime.

My feeling is strong that some day soon men must stop following the ancient legal idea that now is costing us billions of dollars a year and is working very badly. We spend millions to catch some confirmed criminals; we spend more millions convicting an occasional one of them; then we spend millions locking him up for a few months or years; then we proudly parole him; then he may rob a bank the day he gets out; and then we go back all over the costly job of catching, trying, convicting, jailing and turning him loose again. That the process is a failure is shown by the fact that our crime rate keeps going up and up.

Many Born Mentally Ill

When will it occur to us that many of our criminals were born mentally ill – so ill that they cannot fit into our complicated civilization; many never can hold a job or earn a living; many, when inducted into our Armed Forces had to be sent home quickly. Now why can't we learn to lock these people up, perhaps for life, not to punish them, but to protect society and to protect these weaklings from their own folly. In this way we could save our country billions of dollars. In the island colony which I foresee, every effort would be made to teach each man to work and to support himself.

I have been particularly pleased to receive from Dr. William C. Keating, Jr., and Mr. Winslow Rouse a description of what is now being done at the "California Medical Facility" at Vacaville, California, where they take care of some two thousand men and youths who, after some mix-up with the law, are begin studied by physicians and psychiatrists and sociologists. The total staff includes more than 400 members. Every delinquent is studied scientifically, to see if he might perhaps be reformed. If not, then society must be protected from his depredations. California is up-to-date in that they have also, at Chino, a remarkable institution in which every effort is made to rehabilitate men who have committed a crime. At Chino, the men are comfortably housed and given useful training; there are no high stone walls, and hence a prisoner can go "over the fence" if he greatly desires to. But most of the men have sense enough not to escape, because if they do and are caught, back they go to an old-fashioned prison, and this is a fate which they dread.

Impotence in The Male

I regret that I cannot help the dozens of aging men who write asking me for a medicine to cure impotence. I was just looking at a book on the subject by Dr. L. P. Wershub, a British urologist. He says what I have expected, and that is that 90 per cent of the patients have a psychological trouble rather than a physical one. This would explain why male hormone so rarely does any good.

As usually happens in books and articles on impotence, the author has little to say about treatment. This probably means that he feels pretty hopeless about these men. Often a cure could be effected only by the woman involved. This is shown by the fact — well-known to men — that a man who is impotent with one partner can be perfectly potent with another one.

A Feeling of Ants Crawling On the Skin

Many persons are distressed at times because they feel as if ants were crawling around on their scalp or their skin somewhere. I'm afraid I cannot help them because the trouble is a nervous one, and in many cases only a good neurologist can guess why the felling is present. Fortunately, in many cases it soon goes away.

Is the age of menopause to be feared? What physical and mental changes take place at this time? For answers to your questions read the booklet, "Menopause and Hysterectomy," by Dr. Alvarez. It may be obtained by sending 25 cents and a large, stamped, self-addressed envelope with your request to Dr. Walter C. Alvarez, Dept. MMT, The Register and Tribune Syndicate, Box 957, Des Moines 4, Iowa.

634,500 Oregonians Working in March

Salem—(UPI)—A total of 634,500 persons in Oregon had jobs in mid-March while 64,500 were out of work, Oregon Employment Commissioner David H. Cameron said.

Musa Candidate for Senate Presidency

The Dalles—(UPI)—Sen. Ben Musa (D-The Dalles) has announced here he will join the race for President of the Oregon Senate in 1963.

STONE'S TV SERVICE
1119 EAST JACKSON
Day SP 2-8266, Eve SP 3-2692
We Recommend & Use RCA Tubes
We Give Silver Dollar Stamps

Science Shrinks Piles New Way Without Surgery Stops Itch—Relieves Pain

New York, N. Y. (Special)—For the first time science has found a new healing substance with the astonishing ability to shrink hemorrhoids, stop itching, and relieve pain — without surgery.

In case after case, while gently relieving pain, actual reduction (shrinkage) took place.

Most amazing of all—results were so thorough that sufferers made astonishing statements like "Piles have ceased to be a problem!"

The secret is a new healing substance (Bio-Dyne®)—discovery of a world-famous research institute.

This substance is now available in suppository or ointment form under the name Preparation H®. At all drug counters.

Wes Pearson
JEWELER
9 So. Central - SP 2-9392
Scientifically Timed
Watch Repair

Prescriptions
Day or Night
CALL . . .
SP 2-2330
We Give S&H Green Stamps
W. Main Pharmacy
Formerly Cash Davis Pharm.
135 West Main at Grape
"Where prescriptions are filled UP to a standard—NOT down to a price."

Does your watch run FAST?
It may only need re-adjusting. Why not come in and receive our free inspection service?
S&H Green Stamps
Andy's
Your Friendly Credit Jeweler
Lovebright Diamonds
218 EAST MAIN

FOR QUICK PLUMBING REPAIRS
CALL . . .
SP 2-8587
Complete Remodeling
100% Bank Financing
DON'S PLUMBING & COATING, Inc.
Expert Workmanship
CRANE
Quality Materials

Don't Miss It!
CAMEO CAMERA
A New TV Show With "On the Scene" motion pictures of our own Southern Oregon people and events.
MONDAY, 6:30 P.M.
CHANNEL 5
Sponsored by
Dempster's Furniture
Beck's Bakery
Franklin Mayflower Transfer and Storage
Produced Weekly in Medford, Oregon
A COY WATSON PRODUCTION

The Best in Music
Start the day Right
Start the day Bright
Listen to
The HAPPY MUSIC
ON
KYJC RADIO

Strange As It Seems By ELSIE FIX

CROSSWORD PUZZLE

Answer to Saturday's Puzzle

ACROSS
1-The casma
5-Pilaster
8-Exclamation
12-Hebrew month
13-Shakespearean king
14-Communist
15-One of two parts of percussion instrument
17-Roman gods
18-Native metal
19-Hebrew measure
21-Monster
22-Interlaced
27-Fazeen (colloq.)
28-Challenged
29-Man's nickname
31-Observe
34-Symbol for nickel
35-Lair
37-Yelp
39-Cooled lava
40-Everyone
42-Cry
44-Approaches
46-Near
48-Evilly
50-Part of cap
53-Plaything
54-Emmet
55-Chaldean city
57-Checked
61-Suffix: follower of
62-Couch
64-Roman tyrant
65-Bow
66-Cure
67-Blood

DOWN
1-Federal agency (init.)
2-Crafty
3-Total
4-Forced one's way rudely
5-American Revolutionary soldier
6-Compass point
7-Young boy
8-Dry
9-Odors
10-Courageous person
11-Arabian seaport
16-Chemical compounds
20-Corded cloth
22-Printer's measure
23-Girl's name
24-Metal fastener
25-Initials of 26th President
26-Period of time
30-Clinking sound
32-Nobleman
33-Simple
36-At present
38-Skinning
41-Endured
42-Proposition
45-Paid notice
47-Preposition
49-Marine skeleton
50-Fruitless
51-Preposition
52-Hurry
54-Fish eggs
55-Prefix: new
59-Be mistaken
60-Female deer
63-Note of scale

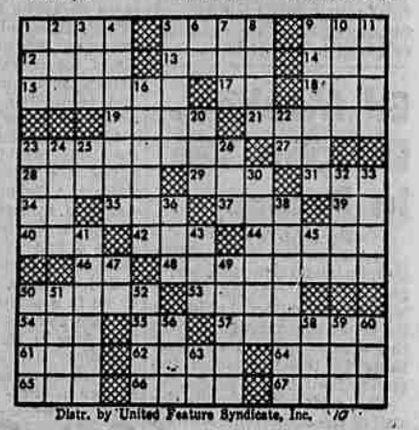

Distr. by United Feature Syndicate, Inc.

STEVE CANYON

LI'L ABNER

BUZZ SAWYER

BARNEY GOOGLE & SNUFFY SMITH

BLONDIE

MUTT and JEFF