MARRIED ON SHIP—Tobacco millionaire Richard J. Reynolds was married abroad a cruise ship in the South China Sea last month to Dr. Annamarie Schmitt, a German Ph. D., it has been announced in Atlanta, Ga. The couple is staying on Sapelo Island off the coast of Georgia. (UPI Telephoto)

Humphrey Opposes Goldwater's View On Birch Society

Washington —(UPI)— Sen. Hubert H. Humphrey (D-Minn.) took sharp issue today with a GOP leader's claim that the anti-Communist John Birch Society was made up of "impressive" people whose investigation would embarrass Congress.

The Senate Democratic whip, replying to comment by Sen. Barry Goldwater (R-Ariz), said that "some of the 'best people' praised Hitler and Mussolini, too."

Anti-everything

Humphrey said that the two Fascist leaders "rose to power raising the cry of anti-Communism, but they were anti-people, anti-freedom, anti-democracy."

Goldwater previously told a reporter that the "sole purpose of the John Birch Society, whose call for impeachment of Chief Justice Earl Warren has brought demands for a congressional investigation, was to "fight communism."

He said it would not be dubbed ultra-conservative for that reason and added: "I know liberal Democrats as well as conservative Republicans who belong."

Humphrey, a long-time liberal, brushed off the GOP campaign chairman's statement that John Birch members he had met were people of "high quality."

"What the Free World needs are leaders who are not only anti-Communist, but pro-freedom and pro-justice," Humphrey said.

"Tyranny and bigotry in any form is evil. I'd suggest that these 'best people' demonstrate their good sense by getting out."

Humphrey added: "The extreme right and extreme left always join hands in their crusades and attempt to destroy the middle. The main difference between Fascists and Communists is the color of their shirts—one is black and the other is red."

Assistant Senate GOP Leader Thomas C. Kuchel (Calif.) called last week for a congressional investigation of the John Birch Society. But other leaders have indicated none was likely.

Goldwater observed: "If they push this to an investigation, there will be a lot of embarrassed people on this hill."

Prelate Praises Birch Leader

North Easton, Mass. —(UPI)— Richard Cardinal Cushing, Roman Catholic archbishop of Boston, Wednesday night praised the leader of the ultra-conservative John Birch Society as a "capable and fearless" man who has made great sacrifices to fight Communism.

The prelate added, however, that anyone who charged that former President Dwight D. Eisenhower had Communist leanings was "speaking absurdities."

Robert Welch, the retired candy manufacturer who founded the John Birch Society two years ago, once charged Eisenhower had been "dominated" by communism.

Cushing said at a dinner at Stonehill college here that he had known Welch for many years.

"Any man who is fighting communism today on a top flight level and who knows the methods of teaching of communism, that man is in trouble," the cardinal said.

He said that recently Communists had directed a full-scale attack on all anti-Communists.

Welch made his statements regarding Eisenhower in a privately circulated book. Since the book was published, he has said he no longer feels the same way about the former president.

Court Records

DISTRICT COURT

Charles R. Buckmaster, driving while embracing another, $7.50.
Robert C. Buturam, no operator's license, $5.
Betty L. Jones, failure to dim lights, $5.
Rosie M. Weldman, no motor vehicle license, $5.
Lloyd Johnson, operating on forest land without permit, $20.
Gerald A. Koll, improper passing, $5.
William E. Moore, no operator's license, $5.
William H. Fransen, no motor vehicle license, $5.
Norma J. Lovejoy, overload, $24.
Eldon G. Mattern, overheight load, $15.
Thomas N. Young, overload, $22.
Leslie W. Wright, violation of basic rule, $15.
Thomas N. Landin, overload, $20.
Dan H. Campbell, overheight load, $15.
Ralph A. Chastain, no operator's license, $5.
Glen J. Cote, violation of basic rule, $15.
Patsy Ruth Johnson, no operator's license, $5.
Frederick J. Rogers, failure to stop, $15.
Prokopy Burlesoff, failure to stop, $15.
Walter I. Crain, no operator's license, $5.

CIRCUIT COURT

Kathleen Kitchens vs. Bruce Kitchens, divorce complaint.
Cornell Ralph Neff vs. Irene E. Neff, divorce decree.
Ruth Young vs. William H. Young, divorce complaint.
Mildred Anderson vs. Benjamin Benedict Anderson, divorce decree.
Peter Charles Miller Jensen vs. Marilyn Jane Jensen, divorce decree.
Charles Hobbs vs. Esther Verne Hobbs, divorce complaint.
Loettie V. Brumfield vs. Clarence Brumfield, divorce decree.

MARRIAGE LICENSE APPLICATIONS

William Lewis Turner, 1535 Jasper st., Medford, and Loretta Elva Ayres, 34 South Orange st., Medford.
Gary Weitzel, Scottsbluff, Neb., and Dianne Lee Bryan, 1690 Shasta ave., Medford.
Harry D. Dally, 33 Trico st., Medford, and Cora Mary Morrison, 230 Laurel st., Medford.

JUSTICE COURT

Gold Hill District

Anita Barbara Cobb, failure to signal, $7.50.
Edward Arthur Robb, improper passing, $15.
Dadal Clay Slankster, excessive noise, $5.
Terrance Freeman Tollefson, illegal possession of intoxicating liquor, fine $30 10 days suspended jail sentence in Jackson county jail.
Jennings Gene Lossee, failure to yield right of way to oncoming traffic, $15.
Robert Bailey Slagle, disobeyed stop sign, $7.50.
Lloyd Hall, obstructed vision, $15.
Seymour Lee Hall, no horn, $10.
William Edgar Ladd, inadequate brakes, $5.
William Henry Pittock, no wheel covers, $10.
Paul Philip Wilson, disobeyed traffic light, $15.
William Arthur Salts, no flag on extended load, $5.
Lewis Ray Nelson, inadequate brakes, $5.
Winifred Lucille Langston, failure to yield right of way, $15.
Lloyd Merle Francis, no operator's license in possession, $5.

DISTRICT COURT

Donald E. Warner, no vehicle license, $5.
Raymond H. Sutton, no wheel cover, $10.
Donald R. Rice, no motor vehicle license, $5.
Monroe A. Cabler, no motor vehicle license, $5.
Leland Nicholson, Toyanee, Calif., reckless driving, $255.
Willard E. Barnes, parking in prohibited area, $7.50.

CIRCUIT COURT

Doris Maurita Smith vs. Joseph Elmer Smith, divorce complaint.

MARRIAGE LICENSE APPLICATION

Dwayne Ardell Brood, route 4, box 430, Medford, and Juanita Christine Holkow, 903 West 10th st., Medford.

PEAR BLOSSOM SPECIALS

Del Rogue Bartlett PEARS 303 cans Reg. 30c ..... 2 for 49¢
Bagley PEARS Salad Pieces No. 2½ can ..... 29¢
Siskiyou Bartlett PEARS IN LIGHT SYRUP No. 303 cans ..... 5 for $1.00
PINEAPPLE-PEAR DRINK Del Monte 29-oz. can ..... 29¢
PEAR NECTAR Del Monte 12 oz. cans ..... 2 for 29¢

That wonderful time of the year is here! Bright, beautiful pear blossoms, budding flowers and clear blue, sunny skies herald the arrival of spring to Southern Oregon!

It's time for the annual PEAR BLOSSOM FESTIVAL—three big days in Medford stores and markets, featuring spring opening MONEY-SAVING SPECIALS!

Shop GROCETERIA for Pear Blossom Savings through Sunday — our store is blossoming with VALUES to give your budget a lift. And we have hundreds of food items to give sparkle to your favorite spring menus!

Also—be sure to see FESTIVAL PARADE in downtown Medford SATURDAY at 2:30 p.m. So, for food values, fun, excitement and a parade — shop this weekend in Medford!

DON'T FORGET
Your filled Thrifty Green Stamp Book is worth $2.00 at Groceteria! (Or Redeem it for valuable premiums at the Thrifty Green Gift Store).

Groceteria
"THE PLACE TO GO FOR THE BRANDS YOU KNOW"
SIXTH and GRAPE
Open 'Til 9 P.M. Every Night of the Week!
LOTS OF FREE PARKING!

WE WILL GLADLY CASH YOUR PAYCHECK FOR YOU!

REG. 29c Swanson's Frozen
MEAT PIES
CHICKEN • TURKEY • BEEF
Just Heat and Eat!
4 for 89¢
SAVE 27c

ANOTHER BIG WEEK!
45 More Prizes in Groceteria's
TREASURE HUNT
FREE! FREE! FREE!
20 Grocery Orders WORTH $5 EACH
Plus 25 Barbecued Chickens
Hot From the Oven!
Just come in, see if you name is one of 45 NAMES selected at random from the Medford, Ashland and Vicinity phone book. THESE NAMES ARE POSTED ON SHELVES THROUGHOUT GROCETERIA! If you find your name you will receive a $5.00 Grocery Order or Barbecued Fryers—FREE! You need not buy to win. Come in, look for your name!

SCOTTIES 400-Count Box FACIAL TISSUE Reg. 29c Box 2 boxes 49¢
SCOT TOWELS 150-Sheet Roll ..... 2 for 45¢
AD DETERGENT Giant Size—Reg. 89c ..... 59¢

DOG FOOD SPECIALS!
SUPERMEAT, No. 1 cans ..... 8 cans $1.00
SUPERMEAT, 10-lb. bag $1.19
SUPERMEAT, 4-lb. box 59c
BLUE MOUNTAIN, No. 1 cans ... 6 cans $1.00
100% Chicken

N.B.C. VANILLA WAFERS 12-oz. Package—Regular 35c —SAVE 26c— 3 for 79¢

BAKERY ART AT ITS FINEST——
Scores of Delicious, Eye-Appealing Items
FRESH FROM THE OVENS AT GROCETERIA!

Today—busy, modern homemakers save time and effort by serving delicious bakery breads and desserts fresh from Groceteria's ovens.

But convenience is only part of the story! Groceteria's Bakery features a multitude of delicious treats: Breads, rolls, pies, cakes, cookies, and beautiful, exotic pastries. Our assortment is endless, and it's all baked for highest flavor and trimmed to dress up the table. Every crumb will be eaten!

We bake daily and use the purest, farm-fresh ingredients. Our bakery sparkles with cleanliness. You'll like Groceteria's prompt, friendly service, too.

Make a habit of buying all your bakery needs—fresh from the ovens at Groceteria. Remember, too, that we specialize in made-to-order goods for your special events. Expect a lot from our bakery—you will never be dissapointed!

FEATURED THIS WEEK by "Bert" Lambert and his staff

• CREAM ROLLS
• MIGNON CREAMS
• DOBASH TORTE
• DOBASH PYRAMIDS
• FLORENTINE
• ALMOND KRESCENTS
• BRIOCHE
• HOLLANDER CAKES
• FRENCH SANDWICH BREAD
• CREAM FILLED MERINGUE SHELLS

TASTY FRESH BREADS
• Large White
• 50% Whole Wheat
• 100% Whole Wheat
• Stone Gr. Whole Wheat
• Cracked Wheat
• Egg Sesame
• Corn Bread
• Butter Crust
• French Bread
• Rye Bread
• Pumpernickel
• Dutch Crunch
• Cinnamon Bread
• Raisin Bread

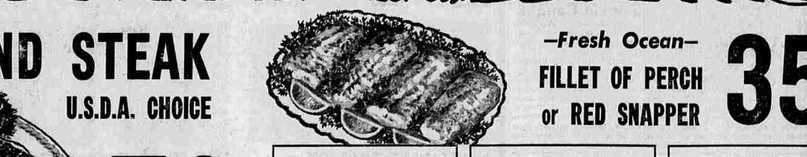

Folger's Coffee One lb. can 59¢ Two lb. can $1.17
Folger's Instant 6-oz. jar 89¢
FREE Your First Bottle of NEW FROLIC (White King's New Liquid) See your store display for details. GIANT 22-oz. size ..... 65¢
WHITE KING SOAP giant size 69¢
BISKIT MIX Fisher's 2½ lb. box Regular 39c ..... 29¢
PORK & BEANS Van Camp's No. 2½ cans ..... 5 cans $1.00
WAFFLE SYRUP Staley's Gallon $1.39
GREEN BEANS Diamond A Cut, No. 303 cans ..... 5 cans $1.00

DELICIOUS, ECONOMICAL MACARONI AND CHEESE
PORTER ELBOW MACARONI 24-oz. Pkg., Regular 39c ..... 25¢
Borden's Wisconsin SHARP CHEESE Cut in the size piece to please you! 69¢ lb

HI-PROTEIN SANDWICHES ... Wilson's

FRESH FROZEN CHIP STEAKS
4s 59c
8s 99c
Sampling Friday and Saturday! We invite you to taste before you buy.

FRESH PRODUCE — FOR MENUS THAT ARE EASY ON THE BUDGET AND THE WAISTLINE

HEAD LETTUCE Solid, Crisp Vacuum-Cooled Heads! 2 heads 19¢

CAULIFLOWER It's Fresh! It's Tasty! It's Tender! Oregon Grown 13¢ lb

SUNKIST NEW CROP VALENCIA ORANGES 138 Size Rich in Flavor and Nutrients 39¢ dz
Sunkist Large 140 Size Lemons 49¢ doz.
Texas Ruby Red Grapefruit 4 for 29¢
Crisp, Green Celery All Size Bunches 9¢ lb.
Southern Cabbage Solid Heads Well-Trimmed 7¢ lb.

ROUND STEAK U.S.D.A. CHOICE 79¢ lb. Cut thick or thin

—Fresh Ocean— FILLET OF PERCH or RED SNAPPER 35¢ lb.

U.S.D.A. Choice Boneless Rump Roast Waste Free! 89¢ lb
Groceteria's Own Lean, Flavorful Ground Beef 10-lb. Pkg. -4.30 45¢ lb
U.S.D.A. Choice Boneless Heel of Round Wonderful for Pot Roast 69¢

FESTIVAL QUEEN—Carol Mackin, 17-year-old senior from Puyallup high school, has been crowned queen of the 28th Puyallup Valley Daffodil Festival, which ends April 9. (UPI Telephoto)

Terrified Man Uses Bomb Threat To Get Jet Plane To Land

Norfolk, Va. —(UPI)— A terrified young attorney who "just wanted to get on the ground" caused a huge New York to Miami jet airliner to make an emergency landing Wednesday at the Norfolk Naval Air Station.

Stewardesses aboard the Braniff four-engine plane said Alan Henry Strauss, 28, San Mateo, Calif., had a cardboard box and warned them "there's going to be an explosion."

Flight Capt. J. S. Grier, 48, New York, ordered the other eight crew members to search Strauss' luggage and personal effects. The cardboard box contained a harmless radio amplifier.

Grier radioed the Naval air station for emergency landing instructions and told the other 15 passengers he was forced to land because of a sick passenger. The passengers did not learn of the bomb scare until the plane landed.

Plane Carefully Searched

Strauss was led in a near-hysterical state from the plane and Navy demolition experts made a fruitless search of the craft. The plane continued its flight after a delay of more than three hours.

FBI agents arrested Strauss on a charge of making a false report of a bomb on an airliner and took him before U.S. Commissioner Gilbert Swink Jr., who authorized his release under $1,500 bond pending a grand jury hearing.

Strauss tearfully told Swink he was "just afraid the plane was going to crash. I had a premonition that something was wrong with that plane. I didn't say anything false."

He said that last week he had dreamed he was on a plane that crashed and because of that dream he had refused to board a Mohawk Airlines flight from New York City to Utica, N. Y., where his wife is staying with his parents. He took a train instead, he said.

Strauss said he had a history of air sickness and told one of the four stewardesses aboard the airliner that the plane had to land at once.

"You've landed planes where there's a bomb scare," he said he told the stewardess. "Do I have to tell you there's a bomb on board to get you to land?"

Chief stewardess Sue Weigang, 23, Summit, N.J., said Strauss complained of being "nervous, so nervous . . . I think I'm going to be airsick" and asked that the plane land.

When she asked him why, he replied, "Well, this plane is going to crash."

She said she reassured Strauss there was no indication of trouble, and he said, "There's going to be an explosion." At this point, she said, she notified Grier.

Strauss was the 48th person arrested in the United States for making a false report of a bomb on airliners, according to the FBI.

Agreement on Tidelands Oil Amendments

Salem—(UPI)—Authors of a bill to let Oregon lease her 600,000-acre tidelands for oil and gas exploration late Wednesday approved six major changes said to spell out more clearly protection of the state's coastline.

The amendments were agreed to at a conference among Rep. P. Ralph Jr., chairman of the House Natural Resources Committee; Vice-Chairman Sid Lezak (D-Roseburg); House Speaker Robert Duncan; Atty. Gen. Robert Thornton, and key sponsor Richard Eymann (D-Mohawk).

The changes must still be approved by the full Natural Resources Committee.

House Refers Bills

The committee had voted the bill and two companion measures to the House floor but the House ordered the bills back for amendments.

The changes, Eymann said, would:

1. Clarify a section prohibiting drilling on sandy beaches.

2. Allow the State Land Board to require data from private oil companies on preliminary exploration at the outset of such exploration.

3. Clarify provisions for restoration of drilling sites to their natural condition when drilling ends.

4. Spell out more clearly what "avoidable pollution" is.

5. Require lease forms to be submitted to the attorney general.

6. Stipulate that the type and site of drilling shall not be a condition for a lease. New language also would require that the scenic beauty of a site be considered and that drilling be a safe distance away if necessary.

Safeguards Said In

Eymann and Haight said they felt most of these safeguards are already in the bill, but to meet objections clarifying language could be added.

Thornton, who objected strongly to the committee's bill last week, presented a new bill drafted by him which contains all of his suggestions and deletes material he objects to.

He said he hopes the committee substitutes this bill for the one it now has.

In addition to eight points Thornton raised last week, he suggested a requirement that any oil or gas pipes crossing beaches be buried under the sand.

Corvallis on List For Post Office

Corvallis—(UPI)—Sen. Maurine Neuberger (D-Ore.) has advised Benton county Democrats that Corvallis has been placed high on the priority list for a new post office.

Oscar Kendall, Benton county democratic chairman, said he contacted Senator Neuberger several weeks ago about cramped conditions in the post office here and suggested that a new building be considered as part of the Kennedy administration's speedup of public works projects.

Kendall said Mrs. Neuberger had replied that the post office department hopes to "be able to handle the Corvallis project before the space problem there becomes acute."

EASIER TO HANDLE

Linton, Iowa —(UPI)— Calvin McPeek, 60, was rebuffed Wednesday when he tried to pay a $100 traffic fine with 10,000 pennies. So he made a second trip to the bank and returned to the court with 100 $1 bills. The court took those.