RADIO PROGRAMS—MONDAY

Programs listed below are received from the radio stations and the Mail Tribune assumes no responsibility except to make changes as are supplied

KYJC 1230 KC	KMED 1440 KC	KWIN 1400 KC
4:00—News—Personal St.	News—Hear	Afternoon Serenade
4:15—Pat McCoy	Hear	KWIN Shopper
4:30—Bannerline—McCoy	Lcl News—Road Show	Afternoon Serenade
4:45—Sports—McCoy	Emphasis—Road Show	Afternoon Serenade
6:00—Lowell Thomas	News—Harvey	Community News
6:15—Pat McCoy	Nightgale-Wx-News	Musical Interlude
6:30—Bannerlines	Headline News	Musical Interlude
6:45—Sports-Milam	Sports—Alex Drier	Musical Interlude
6:00—Frank Goss News	News—Dinner Music	Dinner Concert
6:15—Charlie Milam	Dinner Music	Dinner Concert
6:30—Bannerline-Milam	Best of Interlocken	Dinner Concert
6:45—Sports-Milam	Best of Interlocken	Dinner Concert
7:00—News-Milam	News—Easter Music	Teen Time
7:15—Charlie Milam	Voices of Easter	Teen Time
7:30—Bannerline-Milam	News of the World	Teen Time
7:45—Sports-Milam	Edward Morgan	Teen Time
8:00—World Tonite-Frost	News—Land of Music	World News
8:15—Charlie Milam	Land of Music	Music Land
8:30—Bannerline-Milam	Land of Music	Music Land
8:45—Sports-Milam	Land of Music	Music Land
9:00—News-Milam	Hi-Fi Club	World News
9:15—Charlie Milam	Hi-Fi Club	Frost Warning
9:30—Bannerline-Milam	Hi-Fi Club	Music Land
9:45—News-Milam	Hi-Fi Club	Music Land
10:00—News-Milam	News—Nightbeat	World News
10:15—Charlie Milam	Nightbeat	Frost Warning
10:30—Bannerline-Milam	Nightbeat	Music Land
10:45—Sports—Frost Rpt.	Nightbeat	Frost Warning
11:00—Sign Off	News—Nightbeat	Devotion-Sign Off
11:15—	Nightbeat	
11:30—	Nightbeat	
11:45—	Nightbeat-Final News	
12:00—	Sign Off	

RADIO PROGRAMS—TUESDAY

6:00—News-Morris	Wake Up to Music	Sunrise Serenade
6:15—Montie Morris	Wake Up to Music	Sunrise Serenade
6:30—Bannerliner-Morris	Wake Up-Rural Rpt.	Sunrise Serenade
6:45—Sports-Morris	First News	Sunrise Serenade
7:00—News Roundup	Frank Hemingway	World News
7:15—Montie Morris	Weather—Wrld News	Sunrise Serenade
7:30—Bannerline-Morris	Rogue Valley Report	Sunrise Serenade
7:45—Sports-Morris	Weather, Region News	Sunrise Serenade
8:00—News-Weather	News—Listen	Community News
8:15—Montie Morris	Earl Nightingale	Hank Peck News
8:30—Bannerline-Morris	Cliff Engle	Our Changing World
8:45—Sports-Morris	Sing a Long	Musical Interlude
9:00—News-Morris	Breakfast Club	World News
9:15—Montie Morris	Breakfast Club	KWIN Shopper
9:30—Bannerline-Morris	Breakfast Club	Ashland Schools
9:45—Sports-Morris	Breakfast Club	Musical Interlude
10:00—News-Godfrey	News—Swap & Sell	World News
10:15—Arthur Godfrey	Tellotest	Musical Interlude
10:30—Arthur Godfrey	Listen Show	Musical Interlude
10:45—Arthur Godfrey	Emphasis—Listen	Musical Interlude
11:00—News-Houseparty	News—Listen Show	World News
11:15—Houseparty	Listen	Musical Interlude
11:30—Garry Moore	Local News-Listen	Musical Interlude
11:45—Crosby-Clooney	Emphasis—Listen	Musical Interlude
12:00—News-Valley News	Nat'l NW News	Community News
12:15—Montie Morris	Weather-Market	Comprehensive News
12:30—Bannerline-Morris	Rogue Valley Report	Market Report
12:45—Weather Report	Paul Harvey	Afternoon Serenade
1:00—News-Morris	News—House Party	Afternoon Serenade
1:15—Montie Morris	House Party	Afternoon Serenade
1:30—Bannerline-Morris	Lcl News-Party Line	Bingo
1:45—Sports-Morris	Emphasis—Party	Bingo
2:00—News—Man in Paris	News—Hear Show	Sing Along
2:15—Montie Morris	Hear	Sing Along
2:30—Bannerline-Ekberg	Local News—Hear	Afternoon Serenade
2:45—Sports-Ekberg	Hear Show	Afternoon Serenade
3:00—News-W. Washington	News—Hear Show	World News
3:15—Ivan Ekberg	Hear	Afternoon Serenade
3:30—Bannerline—McCoy	Local News—Hear	Afternoon Serenade
3:45—Sports—McCoy	Emphasis—Hear	Afternoon Serenade
4:00—News—Personal St.	News—Hear	World News
4:15—Pat McCoy	Hear Show	KWIN Shopper
4:30—Bannerline—McCoy	Lcl News—Road Show	Afternoon Serenade
4:45—Sports—McCoy	Emphasis—Road Show	Afternoon Serenade
5:00—Lowell Thomas	News—Harvey	Community News
5:15—Pat McCoy	Night'gale-Wx-News	Musical Interlude
5:30—Bannerlines	Headline News	Musical Interlude
5:45—Ivan Ekberg	Sports—Alex Drier	Musical Interlude
6:00—Frank Goss News	News—Dinner Music	Dinner Concert
6:15—Ivan Ekberg	Dinner Music	Dinner Concert
6:30—Bannerline-Ekberg	Dinner Music	Dinner Concert
6:45—Sports-Ekberg	Dinner Music	Dinner Concert
7:00—News-Ekberg	News—Easter Voices	Teen Time
7:15—Ivan Ekberg	Voices of Easter	Teen Time
7:30—Bannerline-Ekberg	News of World	Teen Time
7:45—Sports-Ekberg	Edward Morgan	Teen Time
8:00—World Tonite-Frost	Land of Music	World News
8:15—Ivan Ekberg	Land of Music	Music Land
8:30—Bannerline-Ekberg	Land of Music	Music Land
8:45—Sports-Ekberg	Land of Music	Music Land
9:00—World News	Hi-Fi Club	World News
9:15—Ivan Ekberg	Hi-Fi Club	Frost Warning
9:30—Bannerline-Ekberg	Hi-Fi Club	Music Land
9:45—Sports-Ekberg	Hi-Fi Club	Music Land
10:00—News-Ekberg	News—Nightbeat	World News
10:15—Ivan Ekberg	Nightbeat	Frost Warning
10:30—Bannerline-Ekberg	Nightbeat	Music Land
10:45—Sports-Frost Rpt.	Nightbeat	Frost Warning
11:00—Sign Off	News—Nightbeat	Devotion-Sign Off
11:15—	Nightbeat	
11:30—	Nightbeat	
11:45—	Nightbeat-Final News	
12:00—	Sign Off	

KBOY AM 730 KC

Monday:
4:00—Weather—Top 10
4:30—News—Top 10
5:00—Weather—Serenade
5:30—Sports News—Serenade
6:00—Weather—Serenade
6:55—Gospel Mission
7:00—Sign Off

Tuesday:
5:30—Bret Steele
6:00—Weather—Steele
6:30—News—Steele
7:00—Weather—Steele
7:30—News—Steele
8:00—Weather—Holman
8:35—News, Stock Market
8:35—Phil Holman
9:00—News—Holman
9:30—News—Holman
10:00—Bargain Roundup
10:15—Vic's Picks
10:30—News—Vic's Picks
10:45—Points of Fashion
11:00—Weather—Vic's Picks
11:15—Bob Anderson
11:35—Vic's Picks
12:00—Sports Outlook
12:05—Ranch Requests
12:15—Farm Market—Requests
12:30—Stock Market—Requests
1:00—Weather—Requests
1:30—News—Requests
2:00—Weather—Stereo
2:30—News—Stereo
3:00—Weather—Stereo
3:30—News—Top 10
4:00—Weather—Top 10
4:30—News—Top 10
5:00—Weather—Serenade
5:30—Sports News—Serenade
6:00—Weather—Serenade
6:55—Gospel Mission
7:00—Sign Off

KBOY FM 95.3 KC

Monday:
4:00—Contrasts in Hi Fi
4:30—News—Contrasts
5:00—Weather—Serenade
5:30—Sports News—Serenade
6:00—Weather—Serenade
7:00—Jazz Scene
8:00—Evening Serenade
9:00—Serenade by World's Greatest Composers
10:00—Contrasts in Hi Fi
10:50—Sports Final
11:00—Contrasts in Hi Fi
11:55—Tomorrow's Headlines
12:00—Sign Off

Tuesday:
5:30—Contrasts in Hi-Fi
6:00—Weather—Contrasts
6:30—News—Contrasts
7:00—Weather—Contrasts
7:30—News—Contrasts
8:00—Weather—Holman
8:30—News, Stock Market
8:35—Phil Holman
9:00—Weather—Holman
9:30—News—Holman
10:00—Bargain Roundup
10:15—Vic's Picks
10:30—News—Vic's Picks
10:45—Points of Fashion
11:00—Weather—Vic's Picks
11:15—Bob Anderson
11:30—News
11:35—Vic's Picks
12:00—Sports Outlook
12:05—Contrasts in Hi Fi
12:30—Stock Market
12:35—Contrasts in Hi Fi
3:00—Weather—Stereo
3:30—News—Stereo
3:00—Weather—Stereo
3:30—News—Contrasts in Hi-Fi
4:00—Weather—Contrasts in HiFi
4:30—News—Contrasts in Hi-Fi
5:00—Weather—Serenade
5:30—Sports News—Serenade
6:00—Weather—Serenade
7:00—Jazz Scene
8:00—Evening Serenade
9:00—Serenade by the World's Greatest Composers
10:00—Contrasts in Hi Fi
10:50—Sports Final
11:00—Contrasts in Hi Fi
11:55—Tomorrow's Headlines
12:00—Sign Off

KDOV 1300 KC

Monday:
4:15—News, Hymn
4:25—Music
5:15—News, Hymn
5:25—Sportscast
5:30—Road, Weather Report
5:35—Music
6:15—Sign Off

Tuesday:
6:00—Sign On, Western
6:15—News, Hymn
6:25—Western
6:45—Livestock, Western
7:00—Sports, Weather, Music
7:15—News, Hymn, Music
8:15—News, Hymn, Music
9:15—News, Hymn, Music
9:30—Road, Weather Rept., Music
10:15—News, Hymn, Music
10:45—Trader Horn
11:00—Music
11:15—News, Hymn, Music
12:00—Portals of Prayer, Music
12:15—News, Hymn
12:30—Road, Weather Report
12:45—Meeting Notices
1:00—Music
1:15—News, Hymn, Music
2:15—News, Hymn, Music
2:45—Trader Horn
3:00—Music
3:15—News, Hymn, Music
4:15—News, Hymn, Music
5:15—News, Hymn
5:25—Sportscast
5:30—Road, Weather Report
5:35—Music
6:15—Sign Off

KRVC 1350 KC

Monday
4:00—Fulton Lewis Jr.
4:15—Music
4:30—Bill Stern Sports
4:45—Children's Program
5:05—World Today
5:30—Mutual Sports, Music
6:00—Mutual News
6:05—Oregon, Local News
6:10—Music
6:30—Freedom Crusade

Tuesday
6:00—Mutual News
6:05—News—Daily Bread
6:30—Mutual News, Music
7:00—Heaven and Home
7:15—Freedom Crusade
7:30—News—Bill Stern
7:45—Oregon, Local News
7:45—Air Mail From God
8:00—Mutual News—Music
8:30—Galen Drake—Music
9:00—Voice of Deliverance
9:30—Back to the Bible
10:00—Joy of Living
10:15—Music
10:30—Arlene Francis—Music
11:00—Mutual News—Music
11:30—Mutual News—Music
12:00—Cedric Foster
12:05—Bud Powell
12:10—Robert Hurleigh
12:15—Congressional Record
12:15—Fulton Lewis Jr.
12:30—Oregon, Local News
12:30—Mutual News—Music
1:00—Oregon News—Music
1:30—Mutual News—Music
1:45—Bob Jones University
2:00—Mutual News—Music
2:15—Stories of Great Christians
2:30—Mutual News—Music
2:45—Quiet Time
3:00—Oregon News—Music
3:30—Mutual News—Music
4:00—Fulton Lewis Jr.
4:15—Music
4:30—Bill Stern Sports
4:30—Children's Program
5:05—World Today
5:30—Mutual News—Music
6:00—Mutual News
6:05—Oregon, Local News
6:10—Music
6:30—Freedom Crusade

TELEVISION PROGRAMS

The following TV broadcast log is printed as a free public service for the Mail Tribune's readers and TV viewers. Schedule changes are printed as provided by the TV stations and the Mail Tribune cannot accept responsibility for errors or omissions.

KBES-TV (Channel 5)

MONDAY
4:00—Fashions
4:15—Industry on Parade
4:30—Uncle Bill
5:30—This Is the Life
5:55—Motoring Tips
6:00—TV Weatherman
6:05—Channel 5 Report
6:15—Doug Edwards and News
6:30—Big Picture
7:00—Blue Angels
7:30—To Tell the Truth
8:00—Pete & Gladys
8:30—Bringing Up Buddy
9:00—Danny Thomas
9:30—Andy Griffith
10:00—Hennessey
10:30—The Purucker Guys
10:45—Final Report

TUESDAY
10:40—Morning News
10:45—Copco Home Show
11:00—Love of Life
11:30—Search for Tomorrow
11:45—Guiding Light
12:00—Camouflage
12:30—As the World Turns
1:00—Face the Facts
1:30—House Party
2:00—The Millionaire
2:30—Verdict is Yours
3:00—Brighter Day
3:15—Secret Storm
3:30—Edge of Night
4:00—Around the Home
4:15—Visit With City Police
4:30—Uncle Bill
5:30—Quick Draw McGraw
6:00—TV Weatherman
6:05—Channel 5 Report
6:15—Doug Edwards
6:30—Take 5
7:00—Business Parade
7:30—Copco Theater
8:00—Father Knows Best
8:30—Dobie Gillis
9:00—Tom Ewell
9:30—Red Skelton
10:00—Garry Moore
11:00—Final News Report
11:15—Sign Off

KOTI-TV (Channel 2)

MONDAY
4:00—American Bandstand
5:00—Chaplain's Corner
5:10—Town & Country Work Shop
5:30—Dennis the Menace
6:00—Six O'Clock Report
6:10—Weather
6:15—Doug Edwards
6:30—Red Skelton
7:00—Hennessey
7:30—Cheyenne
8:30—Bringing Up Buddy
9:00—Danny Thomas
9:30—Adventures in Paradise
10:30—Peter Gunn

TUESDAY
10:40—Morning News
10:45—Copco Home Show
11:00—Morning Court
11:30—Love That Bob
12:00—Camouflage
12:30—As the World Turns
1:00—About Faces
1:24—News
1:30—House Party
2:00—Day in Court
2:30—Seven Keys
3:00—Brighter Day
3:15—Secret Storm
3:30—Edge of Night
4:00—American Bandstand
5:00—Chaplain's Corner
5:10—Tech Talks
5:30—Quick Draw McGraw
6:00—Six o'Clock Report
6:10—TV Weatherman
6:15—Doug Edwards and News
6:30—Wilbur & Mr. Ed
7:00—Expedition
7:30—Best of Post
8:00—The Rifleman
8:30—Wyatt Earp
9:00—Stagecoach West
10:00—Alcoa Presents
11:00—Garry Moore

STAR GAZER

By CLAY R. POLLAN

Your Daily Activity Guide According to the Stars.

To develop message for Tuesday, read words corresponding to numbers of your Zodiac birth sign.

1 Don't	31 Then	61 You
2 Worthwhile	32 If	62 Especially
3 A	33 Your	63 Propositions
4 You'll	34 Today	64 Duties
5 Best	35 Tackel	65 Affection
6 Nearby	36 Gives	66 Others
7 Act	37 Those	67 And
8 Gaine	38 A	68 Sports
9 For	39 Will	69 Or
10 Yourself	40 Disagreeable	70 Hearing
11 The	41 For	71 Renewed
12 You	42 By	72 Courtship
13 Rather	43 You're	73 Been
14 Possible	44 Welcome	74 Confidence
15 Gain	45 Problems	75 Avoiding
16 Opposite	46 Isn't	76 Which
17 Good	47 Love	77 To
18 Sex	48 Responsive	78 Today
19 Town	49 Smart	79 Encourages
20 News	50 Seeing	80 Others
21 Favorable	51 Deal	81 Or
22 May	52 Depend	82 Today
23 Someone	53 Being	83 From
24 Aspects	54 Activities	84 You
25 Assign	55 Upon	85 Gardening
26 Transact	56 Aggressive	86 You
27 Beckon	57 You	87 Extra
28 Today	58 To	88 And
29 Greatly	59 Personal	89 Attentive
30 Outdoor	60 You've	90 Optimism

ARIES MAR. 22–APR. 20: 8-14-28-32-43-56
TAURUS APR. 21–MAY 21: 1-25-33-39-64-77-80-87
GEMINI MAY 22–JUNE 22: 21-24-41-47-63-67-72
CANCER JUNE 23–JULY 23: 12-26-38-49-51-76-79-86
LEO JULY 24–AUG. 23: 11-16-18-46-48-58-63
VIRGO AUG. 24–SEPT. 22: 35-37-40-45-60-73-75
LIBRA SEPT. 23–OCT. 23: 17-30-36-57-71-74-88-90
SCORPIO OCT. 24–NOV. 22: 23-39-44-50-69-70-83-84
SAGITTARIUS NOV. 23–DEC. 22: 3-6-19-22-27-61-78
CAPRICORN DEC. 23–JAN. 20: 4-15-29-34-42-53-87-89
AQUARIUS JAN. 21–FEB. 19: 7-10-13-31-52-55-66
PISCES FEB. 20–MAR. 21: 5-9-30-54-62-68-81-85

Good · Adverse · Neutral

The Medical Roundup

by Walter C. Alvarez

Emeritus Consultant in Medicine, Mayo Clinic
Emeritus Professor of Medicine, Mayo Clinic
(Register and Tribune Syndicate, 1961)

Child Who Has Had Violent Blow on Head

Many a parent has cause to worry when a child has perhaps fallen on his head and has sustained an injury. Some of these children will then develop headaches, dizziness and irritability. In 47 out of 50 such children studied, there were personality changes; also, changes in behavior, with perhaps increased aggressiveness, or withdrawal from society, or anti-social behavior. Many of the children lost their ability to sleep well, and eight of them began again to wet the bed. A number of the children showed abnormal electroencephalograms but, with time, these abnormalities generally disappeared. In the eight children in which convulsions came, an anti-convulsive type of drug helped. Some children needed small doses of tranquilizers. The study was made by Drs. Harold Dillon and Robert L. Leopold of Philadelphia.

Alvarez

Hope for Man Who Has Had Heart Attack

Recently, Drs. McMichael and Parry, writing in the London Lancet, surveyed reports of what happened to 5,000 persons who had survived a heart attack. Their conclusion was that when a man is under 60, he has a 66 per cent chance of being alive five years later. Interestingly, the best survival rate was found among doctors. In them it was 80 per cent. The poorest rate was in decidedly old people, only 30 per cent of them survived five years. Often, much depends on how well the person recovered right after his heart attack, and how spry he was, and able to walk quickly along the street. The presence of diabetes and high blood pressure usually made a man's chances poorer. As I have said time and again in this column, an anti-coagulant drug which will keep the blood from clotting too easily in the arteries of the heart or the brain, will often add greatly to the length of a man's life.

Does your heart ever skip a beat—and not just when you see a pretty girl? This is a common symptom and not to be worried about. But there are other aspects of heart disease that you should know. Read Dr. Alvarez' booklet, "Heart Trouble." It may be obtained by sending 25 cents and a large, stamped, self-addressed envelope with your request to Dr. Walter C. Alvarez, Dept. MMT, The Register and Tribune Syndicate, Box 957, Des Moines 4, Iowa.

Ultra-Easy Sewing

by Marian Martin

Jewel of a sheath—ultra-easy to sew and slimmed-down for pure figure flattery. Whip it up in silk, cotton, linen for 'round-the-clock wear. Easy bias-cut bodice gives soft, fluid fit.

Printed Pattern 9499: Misses' Sizes 10, 12, 14, 16, 18. Size 16 takes 3⅛ yards 39-inch fabric.

Send FIFTY CENTS (coins) for this pattern—add 10 cents for each pattern for first-class mailing. Send to Marian Martin, Medford Mail Tribune, Pattern Dept., 232 West 18th St., New York 11, N. Y. Print plainly NAME, ADDRESS, SIZE and STYLE NUMBER.

100 FASHION FINDS—the best, newest, most beautiful Printed Patterns for Spring-Summer, 1961. See them all in our brand-new Color Catalog. Send 35 cents now!

Helps You Overcome
FALSE TEETH
Looseness and Worry
No longer be annoyed or feel ill-at-ease because of loose, wobbly false teeth. FASTEETH, an improved alkaline (non-acid) powder, sprinkled on your plates holds them firmer so they feel more comfortable. Avoid embarrassment caused by loose plates. Get FASTEETH today at any drug counter.

STONE'S TV SERVICE
1119 EAST JACKSON
Day SP 2-8266, Eve SP 3-2692
We Recommend & Use RCA Tubes
We Give Silver Dollar Stamps

FOR QUICK PLUMBING REPAIRS
CALL . . .
SP 2-8587
Complete Remodeling
100% Bank Financing
DON'S PLUMBING & COATING, Inc.

Expert Workmanship
CRANE
Quality Materials

Prescriptions
Day or Night CALL . . .
SP 2-2330
We Give S&H Green Stamps
W. Main Pharmacy
Formerly Cash Davis Pharm.
135 West Main at Grape
"Where prescriptions are filled UP to a standard—NOT down to a price."

the ultimate in wrist flattery and fashion.
Kreisler
GARLAND
Circlette®
WATCHBANDS

Give her wrist new loveliness . . . . give her watch the look of expensive jewelry with Garland Circlette by Kreisler. Gracefully executed in every detail including safety-chain and Kreisler's exclusive Dubl-Lock.
From $4.50 Up
USE YOUR CREDIT
Andy's
YOUR FRIENDLY CREDIT JEWELER
Lovelight DIAMONDS
218 EAST MAIN

Even the Hatfield's are listening to KYJC these days . . . They've discovered a real, live
"McCOY"
Why Don't You Listen to PATRICK ALOYSIUS McCOY
3:30 to 5:30
Monday Through Friday on
KYJC
1230 ON YOUR RADIO
"The Merriest Sound in Town"
It's The Trend, Friend

Strange As It Seems

By ELSIE FIX

CROSSWORD PUZZLE

Answer to Saturday's Puzzle

ACROSS
1-A stone
7-Girl's name
11-Potential
12-Fruit
14-Exists
15-Land measure
17-Winter precipitation
18-Devoured
20-Procurator of Judea
22-Petition
24-Girl's nickname
26-Broader
28-Initials of 26th President
29-Snake
31-One who inflicts retribution
33-Bad
35-Indefinite amount
38-Without end
39-Relative
42-Indefinite article
43-Amount at which a person is rated
45-Walked on
46-Man's nickname
48-Milwaukee Braves shortstop
50-Sink in middle
51-Mild expletive
53-Flat-bottomed boat
55-Compass point
56-Petite
59-Whips for flogging criminals
61-Pertaining to the kidneys
62-Leaks through

DOWN
1-Endured
2-Near
3-Edible seed
4-Measure of length
5-Scatter
6-A state (abbr.)
7-Land measure
8-Ethiopian title
9-Hostelries
10-South American rodent
11-Climbing plant
13-Pitchers
16-Ireland
19-Church official
21-Poems
22-Monster
25-Prying device
27-Forgive
30-Competitor
32-Prophets
34-Mother of Apollo
36-Confronted impudently
37-Wild ass of Asia
38-Tattered cloths
40-Shorelines
41-Brims
44-In destitute of
47-Crippled
49-Not one
52-Press for payment
54-Sorrow
57-Sun god
58-Spanish article
60-Above

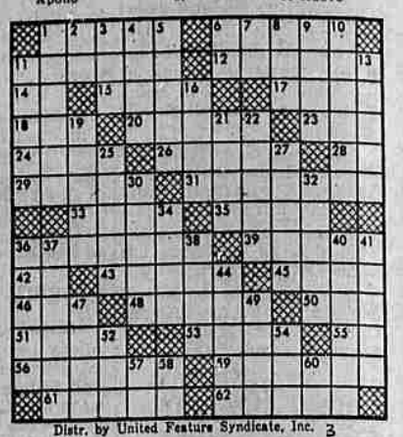

Distr. by United Feature Syndicate, Inc.