MILLSTONE EXAMINED—Bishop Fulton J. Sheen examines an old millstone at the Herodian Tomb in Jerusalem. In Biblical times such stones were commonly used to seal tombs. (UPI Telephoto)

Arthur Goldberg Tries Solution Until One Works

Washington (UPI)— Arthur J. Goldberg, the new secretary of labor, isn't the type to bat his head against a stone wall.

Neither is he one to try the impossible.

He believes that for every problem, there's a solution. Some solutions are just harder to find than others.

If he finds one way won't work, he tries something else. And then something different from that until the problem yields.

That's why he's regarded as a whiz in the negotiating room. He never takes a dogmatic, doctrinaire position from which he can't recede.

It was that way when he was trying to help labor leaders get the AFL and the CIO together into a unified house of labor.

There were many who said it wouldn't be done. Too many problems, squabbles, clashing personalities. Jurisdictional feuds particularly were discouraging.

Goldberg produced one formula after another. He finally found one which, while it didn't work perfectly, brought the two powerful organizations together, so they could work out their problems.

If the unification move didn't work perfectly on the local union level-some jurisdictional fights linger and probably will for years-it did unite the two big branches of labor on the political and legislative level.

Purge Unionism

It was the same when the leaders of organized labor set out to purge unionism of Communist influence, particularly within some of the CIO outfits.

Legal backing for the action was lacking. And it meant a power battle within the CIO of monumental proportions. But Goldberg devised the strategy to do it, and Communist-dominated unions were either ousted or cleansed.

Goldberg was among the first to urge labor to set its own house in order against racketeers. He helped set up and run the Ethical Practices Code and Committee of the AFL-CIO. Organized labor passed in vain that the action would keep Congress from passing new legislation against racketeering abuses. But without the ethical practices group, it's certain the legislation would have ben much more drastic.

These are some of the personality facets of the secretary of labor who was scarcely in office when he helped settle a tugmen's strike that threatened the New York metropolitan area. He got a second baptism of fire in office by helping halt the costly airlines walkout in February.

Labor Critic

He's considered a middle-of-the-roader, a critic of the labor movement from its own ranks who refuses to close his eyes to its faults and failures. He consulted frequently with President Kennedy during the labor law battles in Congress last year when Kennedy was a senator. The President feels he got from Goldberg facts, instead of propaganda.

Lately, Goldberg has been preaching to labor leaders a philosophy of accomodation with management. To some old-timers that seems like outright heresy.

One thing more: As secretary of labor, Goldberg must administer some laws with which he and other labor men have no sympathy. He'll be watched closely for any sign of bias.

Floor of Crater Lake 1,932 Feet Deep

Washington (Science Service)—The floor of Crater Lake has a maximum depth of 1,932 feet, soundings by the U.S. Coast and Geodetic Survey have shown.

A submerged volcanic cone and a lava field are hidden beneath the blue, mirror-like surface, Dr. Howel Williams, University of California geologist, said. The cone measures one mile across and rises 1,320 feet off the crater floor.

Favorite Crochet

7456

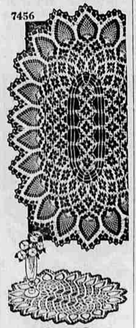

by Alice Brooks

Pineapple and spider-web design are both so popular. Combined they make lovely crochet.

These doilies make luxurious pieces. Start them now! Pattern 7456: directions for 2 doilies, larger one 18x26 inches in No. 30 cotton; small one to match.

Send Thirty-five cents (coins) for this pattern — add 10 cents for each pattern for 1st-class mailing. Send to Alice Brooks care of Medford Mail Tribune, Needlecraft Dept. P.O. Box 163, Old Chelsea Station, New York 11, N.Y. Print plainly NAME, ADDRESS, PATTERN NUMBER.

JUST OUT! Our 1961 Needlecraft book. Over 125 designs for home furnishings, for fashions—knit, crochet, embroider, weave, sew, quilt —toys, gifts, bazaar items. FREE—six designs for popular yell caps Quick—send 25c TODAY.

Thrifty Shoppers! Here's GREAT

for 88¢

"88" is your lucky savings number this weekend because we've sliced price after price down to this purse-pleasing level. Take a look at the "88's" in this ad. Note the exceptional savings they offer. Then come in and "bag" a bunch of Bargains.

Santiam Green Beans 4 303 tins 88¢
Cut or Sliced stringless Blue Lake variety, fancy quality.

Lady Elberta Peaches 3 No. 2½ tins 88¢
Freestone Halves or Sliced "Home Style" peaches. In heavy syrup.

Del Monte Corn Cream style or Whole Kernel 4 303 tins 88¢
Serve some with baked potatoes and fried chicken tonite.

Dog Food CANNED SUPER MEAT 8 No. 1 tall $1 — **Dry Meat** 10 lbs. $1.19

Gerber's Baby Foods
All Strained Foods at a Special Low Price 10 for 88¢

More Weekend Coffee Values

Edwards Coffee	Rich Robust	1-lb. tin 56c	2-lb. tin $1.10
Nob Hill Coffee	Aromatic Flavor	1-lb. bag 51c	2-lb. bag $1.00
Airway Coffee	Mild & mellow	1-lb. bag 49c	3-lb. bag $1.47

Don't Forget These

3.8 Milk	Lucerne extra-rich "Bonus Quality"	4 Half gals.	$1.84
Donut Sticks	Mrs. Wright's crunch.	pkg. of 16	39c
Skylark Bread	White and Whole Wheat.	large loaf	33c
Cinnamon Rolls	Curtsy Reg. 39c.	pkg.	35c
Wish-Bone Dressing	Italian, tops for salads.	8-oz. btl.	43c
French Dressing	Wish-Bone Deluxe	8-oz. btl.	35c
Dream Whip	Dessert Topping	4-oz. tin	49c
Minced Clams	Saltesea brand.	7½-oz. tin	29c
Aluminum Foil	Kitchen Craft 12 ft. roll.	ea.	29c
Pooch Dog Food	Regular or liver flavor.	12 tins	$1.00
Gallo Wines	and Cal-Ore bottles	5th	69c
Ivory Soap	Medium size bars.	bar	3/35c
Ivory Flakes	For fine fabrics.	13¼-oz. pkg.	37c
Dash Detergent	For automatic washers.	9 lb. 13 oz.	$2.29

It's SAFEWAY for the Finest Dairy Products

COTTAGE CHEESE LUCERNE, the finest dairy-rich cottage cheese. Add extra goodness to your favorite salad. Choose from cream style, small curd, low calorie Farmer style, with chives and Fruit Salad. Pint Ctn. 25¢ — Quart Ctn. 49c — Half Gal. 88c

Dairy Topping Real cream, stays fresh 7 oz. tin 49c

GRADE "AA" EXTRA LARGE EGGS CREAM O' THE CROP, rushed from local ranches to give you that farm-fresh flavor. Excellent quality. Each and every egg guaranteed perfect. Buy eggs at Safeway . . . and be sure. Doz. 53¢

Easter Egg Dye Coloring Kits. Makes coloring Easter eggs almost easy.

Easter Candies Complete assortment of Roxbury finest quality, "Kitchen-Fresh" candies.

Step Into Our "Garden Room" For Wonderful Values In "Fresh-As-Spring" Produce

POTATOES U.S. No. 2 Grade Oregon Russets Guaranteed by Safeway. Look at this special price. 25 lb. Bag 88¢

Head Lettuce	Large Crispy Fresh Heads	2/19¢
Pink Grapefruit	Medium size case 48's $2.98	12 For 88¢
CARROTS—Bulk	Crispy Fresh	6 lbs. 88¢
Spring Asparagus	Tender spears	2 lbs. 49¢
TOMATOES	Solid Red Ripe 10 oz. Tube	2/29¢
Green Bell Peppers	Large size for stuffing	3/19¢

SAFEWAY

Many Other Tasty Favorites To Choose From

Prices in this advertisement are effective Thursday, March 23 thru Saturday, March 25th at Safeway in Medford. We reserve the right to limit.

©COPYRIGHT 1960, SAFEWAY STORES, INCORPORATED

your chance to save extra-big! 88¢ SALE

SAFEWAY

Flour KITCHEN CRAFT Finest all-purpose, enriched premium quality flour. 10-lb. Bag 75¢ — 25-lb. Bag $1.88

Macaroni SUNRISE Elbow and Salad; and Long Spaghetti. 5 14 oz. pkgs. 88¢

Juice Blend L.S.LANI Pineapple-Grapefruit 3 46 oz. tins 88¢

Dole Drink BLENDED Pineapple-Grapefruit. 3 46 oz. tins 88¢

Zee Towels GIANT Pink, aqua, yellow, white. 3 225 ft. rolls 88¢

MIX 'EM or MATCH 'EM

Kellogg's Sugar Frosted Flakes 15 oz.
Kellogg's Rice Krispies 9½ oz.
Wheaties 12 oz. pkg.
for only 3 88¢

JOHNSON'S MODEL BAKERY
SPECIAL PIES New and Delicious Apple Crunch, Chocolate Fudge, Lemon Ice Box, or Cherry Crunch. 69c Ea.
Cinnamon Raisin Bread 30c
Gold Bond Stamps with Each Purchase. Watch for All the Easter Goodies.

Peanut Brittle	Roxbury. Made with finest ingredients	1-lb. pkg. 49c
Hood's Peanuts	Spanish salted.	1-lb. cello 39c
Planter's Nuts	Deluxe mixed.	6½-oz. tin 65c

Special Safeway Offer!
NU MADE Creamy or LUNCH BOX—Chunky, 18-oz. jars. Reg. 59c ea. value.
PEANUT BUTTER
Plus BRADSHAW, Reg. 43c value, 1-lb.
SPUN HONEY
A reg. $1.02 value. Buy both for only 88¢

Zee Sandwich Bags		pkg. of 30 10¢
Applesauce	Town House, fancy. Great with pork.	5 303 tins 88¢
Spaghetti Dinners	Chef Boy-Ar-Dee with mushroom sauce; meat sauce	2 pkgs. 88¢
Complexion Soap	Brocade, multi-pak fragrant, cello bag	10 reg. bars 49¢

Take Advatage of These Safeway Low Prices On Flavorful

CHICKEN as you like it! Plump, tender, fresh Fryers. Guaranteed to please.

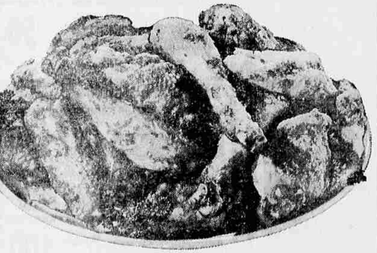

CUT-UP FRYERS	Ready for the pan lb.	39c
DRUMSTICKS, THIGHS	With lots of tender meat lb.	69c
BREASTS	Everybody's favorite lb.	59c

Whole Fryers Special Price lb. 35¢

More Top Meat Values

Sliced Chipped Beef	3½ oz pkg.	35c
T-Bone Steaks	lb.	$1.09
Beef Chuck Steaks	lb.	69c
Young Hen Turkeys	ea.	$2.98
Boneless Sirloins	lb.	$1.39
Pure Pork Sausage	lb.	45c
Breaded Shrimp	10-oz. pkg.	49¢
Fresh Pork Liver	lb.	29c
"Safeway" Sliced Bacon	1 lb.	63c

Buddig's brand, so quick and easy to prepare.

T-Bone Steaks: Tender, "USDA CHOICE" Steer Beef, scientifically aged for extra flavor and properly trimmed before weighing.

"USDA CHOICE" beef, grand flavor for pan frying.

Boneless Sirloins: Top Sirloin Steaks, cut from "USDA CHOICE" beef, well aged and close trimmed of all excess bone, fat and waste.

Lightly seasoned. Made from finest park.

Breaded Shrimp: Trophy brand already cooked and shelled, quick-frozen shrimp. Put several away in your locker or freezer.

Serve some tonite. Rich in essential Vitamin "A".

Lean-streaked. Great with Safeway eggs.

GAME No. 10

Here is "CROSS-OUT" Game No. 10
$75,250 in Cash Prizes in this great LOCAL Contest. See the complete list of winners posted in your Safeway Store each week. Congratulations to the most recent winners.

$1000 Winner. Rebecca Courtney, Eugene, Ore.
$250 Winner Cleo Caney, Lebanon, Ore.
$100 Winners. Mrs. George N. Hopkins, LaGrande, Ore. Alfred Buehn, Vancouver, Wash.

Your 100% Satisfaction Guaranteed or Your Money Back

Get Valuable Gifts With **GOLD BOND STAMPS**
You get a wide variety of attractive gifts for birthdays, anniversaries, etc. when you save Gold Bond Stamps. Your books fill up fast, too. Save, save at Safeway.

School News

Talent Grade School

In Mrs. Mary A. Conger's first grade, we are reading "On Cherry Street." We have been reading about animals and their homes.

The first grade saw the film "Deer Country. The students thought it was a good picture. We have been talking and reading about turtles, too.

In Mrs. Cecile M. Fifield's room we read "The Little Red Hen." Some of us had never seen wheat so we brought some to eat. We brought samples of flour and foods made of wheat for our science table.

For science we planted wheat in two pots to see how wheat grows.

In arithmetic, we are learning the combinations and how to tell time.

We are reading in the first reader now. It is "On Cherry Street."

Mrs. Sabra Martin's first graders are learning spring songs and poems. We are painting a spring mural. We are reading new books and learning new addition facts.

Barbara Beebe's mother brought their big black poodle for the boys and girls in Mrs Genevieve Holdridge's second grade to see. They call her "Banshee," but her full name is "Pine Island Gay Banshee." Mrs. Beebe told us that she is named after the Irish spirit that is supposed to wail when girls or boys are going to be mad. Banshee is going to obedience school.

Winona Williams brought a tumbler garden that her father made for us. It is made of blotting paper, straw, different kinds of beans and some lentils between the paper and the jar so we could see them grow.

The boys and girls in Mrs. Willette McLarrin's second grade are busy with their cursive writing.

George Morse has been away on a two weeks vacation to Texas. Wynette Tipton moved to Ashland.

We had been working hard, and enjoyed our rest during spring vacation.

Students in Mrs. K. Yvonne Mearns' second grade have completed a unit on mammals. They learned the characteristics of mammals, saw films, made bulletin boards and scrap books.

Mrs. Mearns and her students have had Miss Jean Smith, student teacher from SOC.

Jaclyn Hamaker moved to Agate Beach.

In Mrs. Annette Fellers' third grade, we have started multiplication and have found it to be fascinating. Our "Hundred Club" created enthusiasm for arithmetic.

Our room is situated in a setting for the study of birds. Several weeks ago we were fortunate enough to observe nine cedar wax wings for several days. Meadow larks, robins and red wing blackbirds have also appeared on the scene.

Group II in reading has completed their readers "Finding New Neighbors," and are looking forward to receiving their new books, "Friends Far and Near."

Pupils in Mrs. Nellie D. Young's room have been looking for signs of spring. A big saucy meadow lark gave us the first sign of spring. He stood several mornings on the grass under our open windows.

Our social studies program has taken on a new aspect now that we are studying about Indians and the Oregon Trail.

We will make booklets using our maps, worksheets and drawings. We hope to have a display to show our parents and friends.

In Mrs. Esther Newcomb's fourth grade, while studying the United States, we are making relief maps from flour and salt. We mix our own material and color it.

Miss Deckard has been doing student teaching in Mrs. Doris F. Corry's fourth grade at Talent. Her unit on New York was interesting. Dr. Dunlop of Southern Oregon college showed colored slides of New York.

Our pupils are now working on sawdust maps of the United States, learning the landforms, mountains, rivers, and principal cities.

Mrs. Ruth Dews' fifth grade has been studying the Midwestern states. We have worked in committees of two, each committee working on one state.

Many books, pamphlets, maps, and pictures have been used as references, besides our texts.

Mrs. Wood took colored pictures of us and our project. We made a tape recording telling all about our unit of study for him. This material will be compiled into a program.

Recently in Miss Marjorie Samples' fifth grade class, we have been studying about the weather.

We have taken an imaginary tour of the Southern states.

We have made a tape recording of each of us reading a poem.

Joseph Fader's sixth grade room, during a progress study on South America, used eight large physical and political maps of South America. Duwayne Schmeizer brought his stamp collection to show students stamps of various South American countries.

Trudy Stone and Liz Beebe presented four film slides on South America and held a panel discussion on the early history and geography of South America.

George Zickenfoose's sixth grade has started three interesting projects.

In English we are preparing to study reporting using the topic "Communication" as our central theme.

Our science for the next two or three weeks will center about a unit called "This Is You." It is a study of the human body and its systems.

Social studies for the rest of the year will take us to South America. We have been introducing ourselves to South America through a review of current happenings in South America and by looking at film strips which have briefly covered the history, geography, industries, people and animal life of that continent.

The library of the Talent Grade school is a busy center. Sixth grade students are searching for materials about South America. Students of the fifth grades need materials on Southern and Central states. Fourth grade interests are on the history and geography of Washington. Third grades are studying Indians, especially in relation to Oregon.

The Talent Grade school advanced band is preparing for several concerts which will be held in March and April.

Their schedule of concerts will include a program for the parents, a program for both the Talent and Phoenix grade schools, and a tentatively planned trip to another grade school in the valley.

Eagle Point Grange To Give Trees to Ashland

Ashland — The Eagle Point Grange plans to give more than 2,000 trees to Ashland as part of the Grange's county beautification program.

Ashland school children will receive 1,400 trees and Southern Oregon college 300. Lithia Park Superintendent C. E. Corry accepted 119 trees Monday. Eight varieties were included. Trees of eight more varieties will be received in the near future.

Help your child in school.

Illustrated Dictionary

Here's a new Golden Book Dictionary designed for young people in grade school. Buy a book a week. 6 magnificent books.

Vol. No. 1 and No. 2 On Sale Now. Each 99¢

LEGAL NOTICES

ORDINANCE NO. 7918

AN ORDINANCE providing for the construction of a sanitary sewer on Stewart Avenue from the end of existing South Riverside sanitary sewer southwesterly approximately 500 feet in the City of Medford, Oregon, and for the assessment of the cost thereof on adjacent property; providing for a meeting of the Council to consider protests against said improvement and providing for the serving of notice thereof by the Recorder.

THE CITY OF MEDFORD DOTH ORDAIN AS FOLLOWS:

Section 1. That it is the intention of the Council to cause the construction of a sanitary sewer to serve property on Stewart Avenue from end of existing South Riverside sanitary sewer southwesterly approximately 500 feet in accordance with the hereby adopted and identified plans and specifications on file in the office of the City Manager, at the City Hall, Medford, Oregon, to which plans and specifications reference is hereby made for a detailed and estimated costs thereof, and to assess upon each lot, or part thereof, adjacent to and benefited by such improvement is proportionate share of the cost of said improvement as provided by the Charter of the City of Medford.

Section 2. That the Council will meet in the Council Chambers at the City Hall on the 6th day of April, 1961, at 7:30 o'clock P.M. at which time and place the owners of said adjacent property are hereby called upon to appear before said Council and show cause, if any, why said improvement should not be ordered made and why said property should not be assessed for the construction thereof.

Section 3. That warrants for the costs of the aforementioned improvement shall bear interest at four per cent (4%) per annum and shall constitute general obligations of the City of Medford, and said warrants shall be issued, sold, and so, and on the terms and conditions set forth in, Oregon Revised Statutes 287.302 to 287.315, inclusive.

Section 4. The City Recorder is hereby directed to serve notice hereof upon the property owners aforesaid, by publishing this Ordinance once in the Medford Mail Tribune, published and of general circulation in said City, at least ten (10) days before the date of said meeting, and by posting five copies of this Ordinance in five public and conspicuous places in said City for a period of ten (10) days prior to said meeting.

PASSED by the City Council and signed by me in open session in authentication of its passage this 13th day of March, 1961.

JOHN W. SNIDER
Mayor

ATTEST:
D. F. Huser
Recorder

APPROVED by me this 20th day of March, 1961.

JOHN W. SNIDER
Mayor

NOTICE

The Crater Lake National Park Company is interested in redeeming any outstanding shares of its stock. Inquire of Joe P. Price, Assistant Secretary, 308 Pacific Building, Portland, Oregon.