RADIO PROGRAMS—MONDAY

Programs listed below are received from the radio stations and the Mail Tribune assumes no responsibility except to make changes as are supplied

KYJC 1230 KC	KMED 1440 KC	KWIN 1400 KC
4:00—News—Personal St.	News—Hear	Afternoon Serenade
4:15—Pat McCoy	Hear	Afternoon Serenade
4:30—Bannerline—McCoy	Lcl News—Road Show	Afternoon Serenade
4:45—Sports—McCoy	Emphasis—Road Show	Afternoon Serenade
5:00—Lowell Thomas	News—Harvey	World News
5:15—Pat McCoy	Nightingale—News	Musical Interlude
5:30—Tom Harmon	Weather—Lcl News	Musical Interlude
5:45—Sports-Milam	Headline News	Musical Interlude
6:00—Goss-Economy Run	News—Dinner Music	Dinner Concert
6:15—Charlie Milam	Dinner Music	Dinner Concert
6:30—Bannerline-Milam	Best of Interlocken	Dinner Concert
6:45—Sports-Milam	Best of Interlocken	Dinner Concert
7:00—News-Milam	News—Dinner Music	Teen Time
7:15—Charlie Milam	Dinner Music	Teen Time
7:30—Bannerline-Milam	News of the World	Teen Time
7:45—Sports-Milam	Edward Morgan	Teen Time
8:00—World Tonight	News—Land of Music	World News
8:15—Charlie Milam	Land of Music	Music Land
8:30—Bannerline-Milam	Land of Music	Music Land
8:45—Sports-Milam	Land of Music	Music Land
9:00—News-Milam	Hi-Fi Club	World News
9:15—Charlie Milam	Hi-Fi Club	Music Land
9:30—Bannerline-Milam	Hi-Fi Club	Music Land
9:45—News-Milam	Hi-Fi Club	Music Land
10:00—News-Milam	News—Nightbeat	World News
10:15—Charlie Milam	Nightbeat	Music Land
10:30—Bannerline-Milam	Nightbeat	Music Land
10:45—Sports-Headlines	Nightbeat	Music Land
11:00—Sign Off	News—Nightbeat	Devotion-Sign Off
11:15—	Nightbeat	
11:30—	Nightbeat	
	Nightbeat-Final News	
12:00—	Sign Off	

RADIO PROGRAMS—TUESDAY

6:00—News-Morris	Wake Up to Music	Sunrise Serenade
6:15—Montie Morris	Wake Up to Music	Sunrise Serenade
6:30—Bannerlines-Morris	Wake Up-Rural Rpt.	Sunrise Serenade
6:45—Sports-Morris	First News	Sunrise Serenade
7:00—News Roundup	Frank Hemingway	World News
7:15—Montie Morris	Weather—Wrld News	Sunrise Serenade
7:30—Bannerline-Morris	Rogue Valley Report	Sunrise Serenade
7:45—Sports-Morris	Weather, Region News	Sunrise Serenade
8:00—News-Weather	News—Listen	World News
8:15—Montie Morris	Earl Nightingale	Hank Peck News
8:30—Bannerline-Morris	Cliff Engle	Our Changing World
8:45—Sports-Morris	Sing a Long	Musical Interlude
9:00—News-Morris	Breakfast Club	World News
9:15—Montie Morris	Breakfast Club	Musical Interlude
9:30—Bannerline-Morris	Breakfast Club	Ashland Pub. Schools
9:45—Sports-Morris	Breakfast Club	Musical Interlude
10:00—News-Godfrey	News—Swap & Sell	World News
10:15—Arthur Godfrey	Tellotest	Musical Interlude
10:3[illegible] Godfrey	Listen Show	Musical Interlude
10[illegible] Godfrey	Emphasis—Listen	Musical Interlude
11:[illegible]—News-Houseparty	News—Listen Show	World News
11:1[illegible] Housepary	Listen	Musical Interlude
11:30—Garry Moore	Local News-Listen	Musical Interlude
11:45—Crosby-Clooney	Emphasis—Listen	Musical Interlude
12:00—News-Valley News	Nat'l, NW News	Community News
12:15—Montie Morris	Weather-Market	Comprehensive News
12:30—Bannerline-Morris	Rogue Valley Report	Market Report
12:45—Weather Report	Paul Harvey	Afternoon Serenade
1:00—News-Morris	News—House Party	Afternoon Serenade
1:15—Montie Morris	House Party	Afternoon Serenade
1:30—Bannerline-Morris	Lcl News-Party Line	Bingo
1:45—Sports-Morris	Emphasis—Party	Bingo
2:00—News—Man in Paris	News—Hear Show	World News
2:15—Montie Morris	Hear	Afternoon Serenade
2:30—Bannerline-Ekberg	Local News—Hear	Afternoon Serenade
2:45—Sports-Ekberg	Hear Show	Afternoon Serenade
3:00—News-W Washington	News—Hear Show	World News
3:15—Ivan Ekberg	Hear	Afternoon Serenade
3:30—Bannerline—McCoy	Local News—Hear	Afternoon Serenade
3:45—Sports—McCoy	Emphasis—Hear	Afternoon Serenade
4:00—News—Personal St.	News—Hear	World News
4:15—Pat McCoy	Hear Show	Afternoon Serenade
4:30—Bannerline—McCoy	Lcl News—Road Show	Afternoon Serenade
4:45—Sports—McCoy	Emphasis—Road Show	Afternoon Serenade
5:00—Lowell Thomas	News—Harvey	World News
5:15—Pat McCoy	Night'gale-Wx-News	Musical Interlude
5:30—Tom Harmon	Headline News	Musical Interlude
5:45—Ivan Ekberg	Sports—Alex Drier	Musical Interlude
6:00—Goss-Economy Run	News—Dinner Music	Dinner Concert
6:15—Ivan Ekberg	Dinner Music	Dinner Concert
6:30—Bannerline-Ekberg	Dinner Music	Dinner Concert
6:45—Sports-Ekberg	Dinner Music	Dinner Concert
7:00—News-Ekberg	News—Dinner Music	Teen Time
7:15—Ivan Ekberg	Dinner Music	Teen Time
7:30—TBA	News of World	Teen Time
7:45—TBA	Edward Morgan	Teen Time
8:00—TBA	Land of Music	World News
8:15—TBA	Land of Music	Music Land
8:30—TBA	Land of Music	Music Land
8:45—TBA	Land of Music	Music Land
9:00—TBA	Hi-Fi Club	World News
9:15—Ivan Ekberg	Hi-Fi Club	Music Land
9:30—Bannerline-Ekberg	Hi-Fi Club	Music Land
9:45—Sports-Ekberg	Hi-Fi Club	Music Land
10:00—News-Ekberg	News—Nightbeat	World News
10:15—Ivan Ekberg	Nightbeat	Music Land
10:30—Bannerline-Ekberg	Nightbeat	Music Land
10:45—Sports-Headlines	Nightbeat	Music Land
11:00—Sign Off	News—Nightbeat	Devotion-Sign Off
11:15—	Nightbeat	
11:30—	Nightbeat	
11:45—	Nightbeat-Final News	
12:00—	Sign Off	

KBOY AM 730 KC

Monday:
4:00—Weather—Top 10
4:30—News—Vespers
4:40—Gospel Mission
4:45—Sign Off

Tuesday:
6:00—Bret Steele
6:30—News—Steele
7:00—Weather—Steele
7:30—News—Steele
8:00—Weather—Holman
8:30—News, Stock Market
8:35—Phil Holman
9:00—News—Holman
9:30—News—Holman
10:00—Bargain Roundup
10:15—Telemusic Quiz
10:30—News—Clementime
10:35—Points of Fashion
11:00—Weather—Clementime
11:30—News
11:35—Records with Ron
12:00—Sports Outlook
12:05—Ranch Requests
12:15—Farm Market—Requests
12:30—Stock Market—Requests
1:00—Weather—Requests
1:30—News—Requests
2:00—Weather—Stereo
2:30—News—Stereo
3:00—Weather—Stereo
3:30—News—Top 10
4:00—Weather—Topic 10
4:30—News—Vespers
4:40—Gospel Mission
4:45—Sign Off

KBOY FM 95.3 KC

Monday:
4:00—Weather—Top 10
4:30—News—Serenade
8:00—Jazz Scene
9:00—Serenade by Word's Greatest Composers
10:00—Contrasts in Hi Fi
10:30—Sports Final
11:00—Contrasts in Hi Fi
11:55—Tomorrow's Headlines
12:00—Sign Off

Tuesday:
6:00—Bret Steele
6:30—News—Steele
7:00—Weather—Steele
7:30—News—Steele
8:00—Weather—Holman
8:30—News, Stock Market
8:35—Phil Holman
9:00—Weather—Holman
9:30—News—Holman
10:00—Bargain Roundup
10:15—Telemusic Quiz
10:30—News—Clementime
10:35—Points of Fashion
11:00—Weather—Clementime
11:30—News
11:35—Records with Ron
12:00—Sports Outlook
12:05—Contrasts in Hi Fi
12:30—Stock Market
12:35—Contrasts in Hi Fi
2:00—Weather—Stereo
2:30—News—Stereo
3:00—Weather—Stereo
3:30—News—Top 10
4:00—Weather—Top 10
4:30—News—Serenade
8:00—Jazz Scene
9:00—Serenade by the World's Greatest Composers
10:00—Contrasts in Hi Fi
10:30—Sports Final
11:00—Contrasts in Hi Fi
11:55—Tomorrow's Headlines
12:00—Sign Off

KDOV 1300 KC

Monday:
4:15—News, Hymn
4:25—Music
5:15—News, Hymn
5:25—Sportscast
5:30—Road, Weather Report
5:35—Music
6:15—Sign Off

Tuesday:
6:00—Sign On, Western
6:15—News, Hymn
6:25—Western
6:45—Livestock, Western
7:00—Sports, Weather, Music
7:15—News, Hymn, Music
8:15—News, Hymn, Music
9:15—News, Hymn, Music
9:20—Road, Weather Rept., Music
10:15—News, Hymn, Music
10:45—Trader Horn
11:00—Music
11:15—News, Hymn, Music
12:00—Portals of Prayer, Music
12:15—News, Hymn
12:30—Road, Weather Report
12:45—Meeting Notices
1:00—Music
1:15—News, Hymn, Music
2:15—News, Hymn, Music
2:45—Trader Horn
3:00—Music
3:15—News, Hymn, Music
4:15—News, Hymn, Music
5:15—News, Hymn
5:25—Sportscast
5:30—Road, Weather Report
5:35—Music
6:15—Sign Off

KRVC 1350 KC

Monday:
4:00—Children's Hour
4:30—Music
5:00—News, Music
6:00—Freedom Crusade
6:15—Sign Off

Tuesday:
6:00—News
6:10—Our Daily Bread
6:20—Music
6:30—Sports News
6:35—Music
7:00—Heaven and Home
7:15—Freedom Crusade
7:30—News
7:45—Air Mail for God
8:00—Channels of Faith
8:30—Music
9:00—Voice of Deliverance
9:30—Back to the Bible
10:00—Joy of Living
10:15—Music
10:55—News
11:00—Music
12:00—Bud Powell
12:15—News
12:30—Music
1:00—News, Music
1:30—Miracle
2:00—News
2:05—Music
2:15—Stories of Great Christians
2:30—Quiet Time
2:45—Music
3:00—News
3:05—Music
4:00—Children's Hour
4:30—Music
5:00—News, Music
6:00—Freedom Crusade
6:15—Sign Off

TELEVISION PROGRAMS

The following TV broadcast log is printed as a free public service for the Mail Tribune's readers and TV viewers. Schedule changes are printed as provided by the TV stations and the Mail Tribune cannot accept responsibility for errors or omissions.

KBES-TV (Channel 5)

MONDAY
4:00—Fashions
4:25—Industry on Parade
4:30—Uncle Bill
5:30—This Is the Life
5:55—Motoring Tips
6:00—TV Weatherman
6:05—Channel 5 Report
6:15—Doug Edwards and News
6:30—Johnny Midnight
7:30—Blue Angels
7:30—To Tell the Truth
8:00—Pete & Gladys
8:30—Bringing Up Buddy
9:00—Ingrid Bergman Special
10:30—The Purtucker Guys
10:45—Final Report

TUESDAY
10:40—Morning News
10:45—Copco Home Show
11:00—Love of Life
11:30—Search for Tomorrow
11:45—Guiding Light
12:00—Camouflage
12:30—As the World Turns
1:00—Face the Facts
1:30—House Party
2:00—The Millionaire
2:30—Verdict is Yours
3:00—Brighter Day
3:15—Secret Storm
3:30—Edge of Night
4:00—Around the Home
4:15—Visit With City Police
4:30—Uncle Bill
5:30—Quick Draw McGraw
6:00—TV Weatherman
6:05—Channel 5 Report
6:15—Doug Edwards
6:30—Take 5
7:00—Business Parade
7:30—Best of Post
8:00—Father Knows Best
8:30—Dobie Gillis
9:00—Tom Ewell
9:30—DuPont Show
11:00—Final News Report
11:15—Sign Off

STAR GAZER

By CLAY R. POLLAN

Your Daily Activity Guide According to the Stars.

To develop message for Tuesday, read words corresponding to numbers of your Zodiac birth sign.

ARIES MAR. 22 – APR. 20: 19-26-30-42 65-78-87-89	1 Put	31 Happen	61 Effect
	2 Your	32 But	62 Difficulties
	3 You'd	33 For	63 Seem
	4 Be	34 Should	64 Make
	5 Better	35 Realize	65 Be
	6 You	36 Are	66 Your
	7 Smart	37 Be	67 Or
	8 Be	38 Favorably	68 Desire
	9 Look	39 Lean	69 Make
	10 Mistakes	40 To	70 Moves
	11 You'll	41 Fortunate	71 "NO"
	12 Finally	42 To	72 To
	13 Find	43 Willing	73 Act
	14 Good	44 Aspected	74 Associates
	15 Look	45 Your	75 Mail
	16 Ways	46 Tidings	76 Discreetly
	17 Financial	47 Into	77 Develop
	18 Plug	48 New	78 Fickle
	19 You	49 Today	79 Money
	20 Defer	50 In	80 If
	21 You	51 A	81 Your
	22 Before	52 Ways	82 Take
	23 Reforms	53 To	83 Action
	24 Interests	54 Say	84 Necessary
	25 May	55 Around	85 Carefully
	26 Cannot	56 Long wished	86 Get
	27 Away	57 Court	87 Of
	28 You	58 Heart's	88 Talents
	29 Gracefully	59 The	89 Careless
	30 Attend	60 To	90 Nowhere
TAURUS APR. 21 – MAY 21: 2-17-24-36 38-44-82-83			
GEMINI MAY 22 – JUNE 22: 10-12-31-49 57-66-79-85			
CANCER JUNE 23 – JULY 23: 34-37-41-46 50-59-75			
LEO JULY 24 – AUG. 23: 20-29-40-45 64-67-74			
VIRGO AUG. 24 – SEPT. 22: 11-13-16-55 62-73-76			
LIBRA SEPT. 23 – OCT. 23: 15-33-48-52 60-77-81-88			
SCORPIO OCT. 24 – NOV. 22: 21-25-35-51 56-58-68			
SAGITTARIUS NOV. 23 – DEC. 22: 3-5-9-14 22-28-39			
CAPRICORN DEC. 23 – JAN. 20: 4-7-8-43 53-54-71			
AQUARIUS JAN. 21 – FEB. 19: 1-23-47-61 69-70-80-84			
PISCES FEB. 20 – MAR. 21: 6-18-27-32 63-72-86-90			

Good — Adverse — Neutral

The Medical Roundup

by Walter Alvarez

Emeritus Consultant in Medicine Mayo Clinic
Emeritus Professor of Medicine Mayo Clinic
(Register and Tribune Syndicate, 1961)

New Proof That Ovarian Extracts Do Not Produce Cancer

For years I have been pointing out in medical journals and in this column that there is no good evidence to show that it is dangerous (as many physicians used to think) for a post-menopausal woman with hot flushes and nervousness to take for months or years the ovarian extract which can give her blessed relief. I have talked about this to some of the leading teachers of gynecology in this country. These men say they haven't seen anything to indicate that the taking of stilbestrol or one of the natural ovarian extracts has ever produced cancer.

Alvarez

I have here a letter which should be very cheering to every woman who has to take an ovarian extract for menopausal flushes and whose doctor fears the medicine. A woman of 62 says that in 1940, or 20 years ago, she had a hysterectomy with flushes so bad that she had to take ovarian extracts. Later, she kept taking them when she learned that they were keeping her from getting her old rheumatic pains in her knees and ankles. The very interesting and important point which makes this case so instructive is that at the time of the operation the surgeon found cancer in the pelvic organs. In spite of this tendency she had to cancer formation, for 20 years she has taken ovarian extracts without getting any return of the growth.

Many Persons Fear Becoming Habituated

A thousand times I have heard people say, "I hate to put glasses on my near-sighted child; won't she become dependent on them?" Of course she will; but how wrong it would be to deprive her of their great help. Now the world to her is just a blur: with the glasses it will come alive; she will see its beauties; she will recogize her friends, and she will be able to read comfortably. Why then should the child ever want to give up her beloved and precious glasses? I myself have worn glasses for 67 years. Have they done me any harm? No; they have made a bookish life possible to me. Without them, the world to me is a blur; but today it is no worse a blur than it was when I was a boy.

People say the same thing about a hearing aid. They don't want to get one for their deaf child because they say he'll love it, and won't want to give it up. Of course, he won't want to give it up. It will make a dead and soundless world become interesting.

Here on my desk is a letter from a woman who hates to let her young son have much needed insulin for his diabetes. She says he may become habituated to it. He probably will, and why? Because with it he will feel well and he will live; without it he will soon feel awful, and then may easily die. Of course, he will love insulin, even if he hates the prick of the hypodermic syringe.

Here comes a woman ill with pernicious anemia. She says she hates to start on liver extract and B 12. She asks "Won't I then have to use the medicine all my days?" "Yes," say I, "But without it you will probably get weaker and weaker until you die. So far as I can see, you have no choice."

No; we must not fear using a safe appliance or medicine that will enrich life and greatly lengthen it.

KOTI-TV (Channel 2)

MONDAY
4:00—American Bandstand
5:00—Chaplain's Corner
5:10—Town & Country Work Shop
5:30—Dennis the Menace
6:00—Six O'Clock Report
6:10—Weather
6:15—Doug Edwards
6:30—Red Skelton
7:00—Hennesey
7:30—Cheyenne
8:30—Bringing Up Buddy
9:00—Danny Thomas
9:30—Bing Crosby Special
10:30—Peter Gunn

TUESDAY
10:40—Morning News
10:45—Copco Home Show
11:00—Morning Court
11:30—Love That Bob
12:00—Camouflage
12:30—As the World Turns
1:00—About Faces
1:25—News
1:30—House Party
2:00—Day in Court
2:30—Road to Reality
3:00—Brighter Day
3:15—Secret Storm
3:30—Edge of Night
4:00—American Bandstand
5:00—Chaplain's Corner
5:10—Tech Talks
5:30—Quick Draw McGraw
6:00—Six o'Clock Report
6:10—TV Weatherman
6:15—Doug Edwards and News
6:30—Wilbur & Mr. Ed
7:00—Expedition
7:30—Best of Post
8:00—The Rifleman
8:30—Wyatt Earp
9:00—Stagecoach West
10:00—Alcoa Presents
10:30—Garry Moore

Scout News

Troop 13

Boy Scout Troop 13, sponsored by the Men's club of the First Presbyterian church, has applied for its annual charter from the Boy Scouts of America.

Adult leaders signing the application were Sam Harbison, institutional representative; George Witler, committee chairman; Dave Stearns, Walt Ruemer, and James Scarff, committee members; Robert Price, Scoutmaster; and B. B. Bigham and Edwin Merritt Jr., Assistant Scoutmasters.

The outgoing committee chairman is Sam Poirier. One of several goals set for the next year is to double the present membership of the troop.

YOUTH KILLED

La Grande – (UPI) – Curtis G. Hiatt, 19, La Grande, was killed and two other youths injured here early Saturday when their car failed to negotiate a turn on highway 30 and dropped over a 23-foot embankment.

"Multitudes, Multitudes In the Valley of Decision..."

—The Book of Joel

The 79 million people living in the Iron Curtain countries on the border of Soviet Russia . . . these are the Multitudes...and Eastern Europe has become a VALLEY of DECISION.

From Russia they hear that the Free World is dying. RADIO FREE EUROPE broadcasts the good news of hope that helps these 79 million resist communist deceit and falsehoods.

RADIO FREE EUROPE speaks from 28 transmitters in Western Europe. It reaches 90% of the people despite communist jamming. The memory of freedom will never die where the truth is heard.

RADIO FREE EUROPE needs your help, *now!* It depends on the contributions of private citizens like you for its very existence. Tell the world that freedom is more than a memory. Answer communist lies.

Send your contributions—(Don't wait to be asked) to:

Radio Free Europe Fund
New York City

Published as a public service in cooperation with The Advertising Council and the Newspaper Advertising Executives Association.

Wes Pearson
JEWELER
9 So. Central - SP 2-9392
Scientifically Timed Watch Repair

Prescriptions
Day or Night CALL . . . SP 2-2330
We Give S&H Green Stamps
W. Main Pharmacy
Formerly Cash Davis Pharm.
135 West Main at Grape
"Where prescriptions are filled UP to a standard—NOT down to a price."

FOR QUICK PLUMBING REPAIRS
CALL . . . SP 2-8587
Complete Remodeling
100% Bank Financing
DON'S PLUMBING & COATING, Inc.

Expert Workmanship
CRANE
Quality Materials

STONE'S TV SERVICE
1119 EAST JACKSON
Day SP 2-8266, Eve SP 3-2692
We Recommend & Use RCA Tubes
We Give Silver Dollar Stamps

WALT'S TV & RADIO SERVICE
"Oldest Shop in So. Oregon"
2300 So. Stage Rd. SP 2-2269
Serving Medford & Vicinity
Also Hi-Fi and Stereo Service
Calls — Monday thru Thursday 8 a.m. to 6 p.m. Friday, 8 a.m. to 4 p.m.

GUARANTEED WATCH REPAIRS
- Prompt service
- Expert work
- Genuine material
- Free estimate
- Satisfaction Guaranteed

EASY TERMS
Andy's Jewelers
Your Friendly Credit Jeweler
Lovebright Diamonds
218 EAST MAIN

Free Delivery — Phone SP 3-7444
DON'T MISS IT · HERE'S A REAL BUY! · DON'T MISS THIS
TUESDAY SPECIAL!
SIRLOIN
Lamb Steak
79¢ lb.
Ed Milne's
QUALITY MARKET
222 W. Main — Next to Copco

Strange As It Seems

By ELSIE HIX

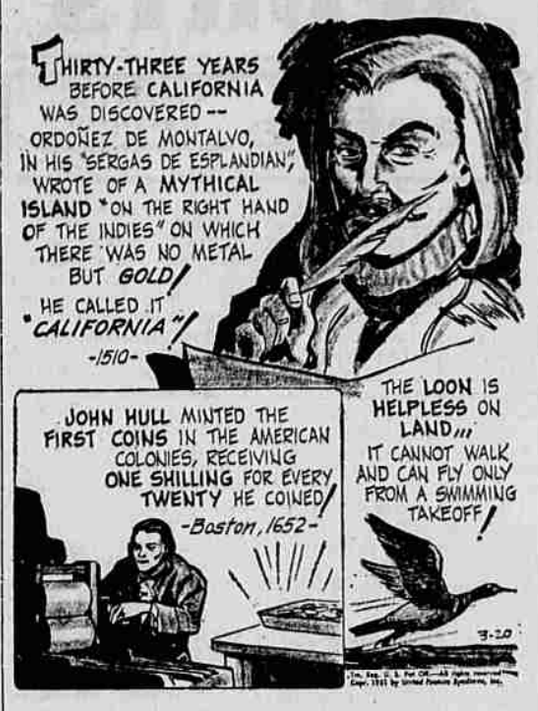

CROSSWORD PUZZLE

Answer to Saturday's Puzzle

ACROSS
1-Possessed
4-Chaldean city
6-Animal
11-South American rodent
12-Weasel-like animal
15-A state (abbr.)
16-Begin
18-Plaster
19-Cleaning implement
21-Sewing box
22-Pronoun
23-Commissions
26-Resort
29-Concern
31-Abound
33-Printer's measure
34-River in Siberia
35-Place
38-Capuchin monkey
39-Note of scale
40-Measure of weight (abbr.)
41-Sailors (colloq.)
42-Rodents
45-Condensed moisture
47-Intertwines
50-Artificial language
52-Simple
53-Man's nickname
56-Metal
58-Intended
60-Sun god
61-Bristly
63-Crowns
65-Pertaining to punishment
66-Printer's measure
67-Antlered animal

DOWN
1-Damage
2-Exchange premium
3-Perform
4-Complete
5-Lasso
6-Befalls
7-Teutonic deity
8-Oriental nurse
9-Trigonometric ratio (pl.)
10-Explosive (abbr.)
12-Pronoun
14-Babylonian deity
17-Dwarf
20-Through
24-Remainder
25-Ocean
27-Animal's coat
28-Wine cups
29-Frigid
30-French priest
32-Mud
36-Dine
37-Confine
42-Dirk
44-Snake
46-Penned
48-Hasp
49-Bolshevist leader
51-River in Siberia
54-Sea in Asia
55-Chore
56-Exists
57-Corded cloth
59-Symbol for tantalum
62-A continent (abbr.)
64-Note of scale

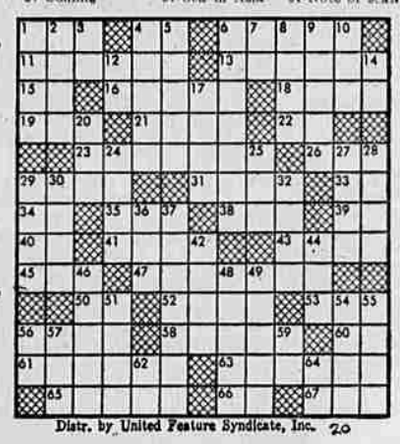

Distr. by United Feature Syndicate, Inc.

STEVE CANYON

LI'L ABNER

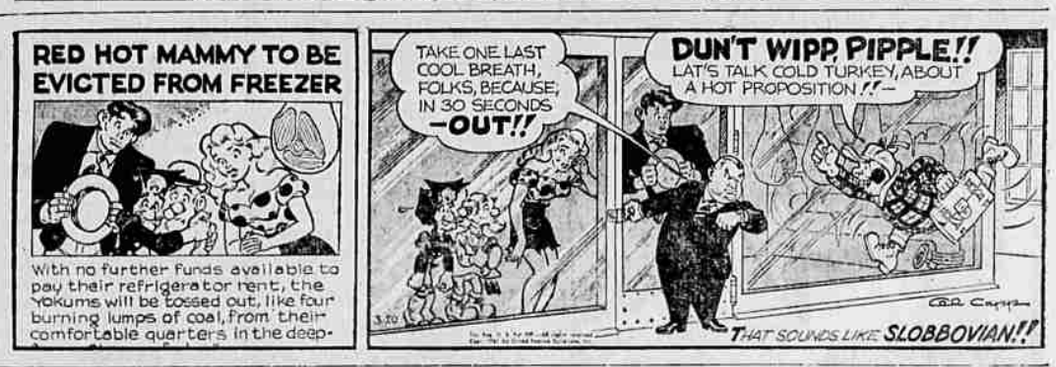

BUZZ SAWYER

BARNEY GOOGLE & SNUFFY SMITH

BLONDIE

MUTT and JEFF