RADIO PROGRAMS—TUESDAY

Programs listed below are received from the radio stations and the Mail Tribune assumes no responsibility except to make changes as are supplied

KYJC 1230 kc	KMED 1440 kc	KWIN 1400 kc
4:00—News-Personal St.	News—Hear	World News
4:15—Ivan Ekberg	Hear	Afternoon Serenade
4:30—Bannerlines-Ekberg	N.W News—Weather	Afternoon Serenade
4:45—Sports—Ekberg	Emphasis—Road Show	Afternoon Serenade
5:00—Lowell Thomas	News—Harvey	World News
5:15—Ivan Ekberg	Nightingale—News	Musical Interlude
5:30—Tom Harmon	Weather—Lcl. News	Musical Interlude
5:45—Sports—Ekberg	Headline News	Musical Interlude
6:00—Goss-Economy Run	News-Music	World News
6:15—Ivan Ekberg	Dinner Music	Dinner Concert
6:30—Bannerline-Ekberg	Dinner Music	Dinner Concert
6:45—Sports—Ekberg	Dinner Music	Dinner Concert
7:00—News—Ekberg	News—Dinner Music	Teen Time
7:15—Ivan Ekberg	Dinner Music	Teen Time
7:30—Tournament	News of The World	Teen Time
7:45—Tournament	Edward P. Morgan	Teen Time
8:00—Tournament	News—Land of Music	World News
8:15—Tournament	Land of Music	Music Land
8:30—Tournament	Land of Music	Music Land
8:45—Tournament	Land of Music	Music Land
9:00—Tournament	News—Hi Fi Club	World News
9:15—Ivan Ekberg	Hi Fi Club	Music Land
9:30—Bannerlines-Ekberg	Hi Fi Club	Music Land
9:45—Sports—Ekberg	Hi Fi Club	Music Land
10:00—News—Ekberg	News—Nightbeat	World News
10:15—Ivan Ekberg	Nightbeat	Music Land
10:30—Bannerlines-Ekberg	Nightbeat	Music Land
10:45—Sports—Ekberg	Nightbeat	Music Land
11:00—Headlines—Sign Off	Nightbeat	Devotion—Sign Off
11:15—	Nightbeat	
11:30—	Nightbeat	
11:45—	Nightbeat—News	
12:00—	Sign Off	

RADIO PROGRAMS — WEDNESDAY

KYJC 1230 kc	KMED 1440 kc	KWIN 1400 kc
6:00—Sound 1230	Wake Up to Music	Sunrise Serenade
6:15—Montie Morris	Wake Up to Music	Sunrise Serenade
6:30—Bannerlines-Morris	Music—Rural Report	Sunrise Serenade
6:45—Sports—Morris	First News Roundup	Sunrise Serenade
7:00—News Roundup	Frank Hemingway	World News
7:15—Montie Morris	Weather—News	Sunrise Serenade
7:30—Bannerlines-Morris	Rogue Valley Report	Sunrise Serenade
7:45—Sports—Morris	Weather & News	Sunrise Serenade
8:00—News—Weather	News—Listen	Community News
8:15—Montie Morris	Nightingale	Hank Peck News
8:30—Bannerline-Ekberg	Cliff Engle News	Our Changing World
8:45—Sports-Ekberg	Listen Show	Musical Interlude
9:00—News—Morris	Breakfast Club	World News
9:15—Montie Morris	Breakfast Club	Musical Interlude
9:30—Bannerlines-Morris	Breakfast Club	Musical Interlude
9:45—Sports—Morris	Breakfast Club	Musical Interlude
10:00—News—Godfrey	News—Swap & Sell	World News
10:15—Arthur Godfrey	Tello Test	Musical Interlude
10:30—Arthur Godfrey	Fashion Flashes	Musical Interlude
10:45—Arthur Godfrey	Listen	Musical Interlude
11:00—News—Houseparty	News—Listen	World News
11.15—Houseparty	Listen Show	Musical Interlude
11:30—Garry Moore	Lcl. News—Listen	Musical Interlude
11:45—Crosby-Clooney	Listen Show	Musical Interlude
12:00—News—Valley News	NUI & NW News	Community News
12:15—Montie Morris	Weather—Market	Comprehensive News
12:30—Lenten Message	Rogue Valley Report	Market Report
12:45—Weather Report	Paul Harvey	Afternoon Serenade
1:00—News—Morris	News—House Party	Afternoon Serenade
1:15—Montie Morris	House Party	Afternoon Serenade
1:30—Bannerlines-Morris	Lcl. News—Party Line	Bingo
1:45—Sports—Morris	Emphasis-House Party	Bingo
2:00—Tournament	Medford-Tillamook	Sing-A-Long
2:15—Tournament	Medford-Tillamook	Sing-A-Long
2:30—Tournament	Medford-Tillamook	Afternoon Serenade
2:45—Tournament	Medford-Tillamook	Afternoon Serenade
3:00—Tournament	Medford-Tillamook	World News
3:15—Tournament	Hear Show	Afternoon Serenade
3:30—Bannerlines-Ekberg	Local News—Hear	Afternoon Serenade
3:45—Sports—Ekberg	Emphasis—Hear	Afternoon Serenade
4:00—News-Personal St.	News—Hear	World News
4:15—Ivan Ekberg	Hear	Afternoon Serenade
4:30—Bannerlines-Ekberg	N.W. News—Weather	Afternoon Serenade
4:45—Sports—Ekberg	Emphasis—Road Show	Afternoon Serenade
5:00—Lowell Thomas	News—Harvey	World News
5:15—Ivan Ekberg	Nightingale—News	Musical Interlude
5:30—Tom Harmon	Weather—Lcl. News	Musical Interlude
5:45—Ivan Ekberg	Headline News	Musical Interlude
6:00—Goss-Economy Run	News-Music	World News
6:15—Ivan Ekberg	Dinner Music	Dinner Concert
6:30—Bannerline-Ekberg	Dinner Music	Dinner Concert
6:45—Ivan Ekberg	Dinner Music	Dinner Concert
7:00—News —Ekberg	News—Dinner Music	Teen Time
7:15—Ivan Ekberg	Dinner Music	Teen Time
7:30—Bannerlines-Ekberg	News of World	Teen Time
7.45—Sports—Ekberg	Edward Morgan	Teen Time
8:00—World Tonight	News—College News	World News
8:15—Pres. Kennedy	College News Conf.	Music Land
8:30—Pres. Kennedy	Land of Music	Music Land
8:45—Pres. Kennedy	Land of Music	Music Land
9:00—News—Ekberg	News—Hi Fi Club	World News
9:15—Ivan Ekberg	Hi Fi Club	Music Land
9:30—Bannerlines-Ekberg	Hi-Fi Club	Music Land
9:45—Sports—Ekberg	Hi-Fi Club	Music Land
10:00—News—Ekberg	News—Nightbeat	World News
10:15—Ivan Ekberg	Nightbeat	Music Land
10:30—Bannerlines-Ekberg	Nightbeat	Music Land
10:45—Sports—Ekberg	Night Beat	Music Land
11:00—Headlines—Sign Off	Nightbeat	Devotion—Sign Off
11:15—	Night Beat	
11:30—	Night Beat	
11:45—	Nightbeat—News	
12:00—	Sign Off	

KRVC 1350 KC

Tuesday:
4:00—Children's Hour
4:30—Music
5:00—News, Music
5:30—Freedom Crusade
5:45—Sign Off

Wednesday:
6:00—News
6:05—Music
6:30—Sports News
6:35—Music
6:45—Radio Family Altar
7:15—Freedom Crusade
7:30—News
7:45—Air Mail for God
8:00—Music
8:30—Bible Institute Hour
9:00—Voice of Deliverance
9:30—Music
9:55—News
10:00—Joy of Living
10:15—Music
11:00—News, Music
12:00—Bud Powell
12:15—News
12:30—Back to the Bible
1:00—News, Music
1:30—Norm Nelson
2:00—News, Music
2:30—Quiet Time
2:45—Music
3:00—News
3:05—Music
4:00—Children's Hour
4:30—Music
5:00—News, Music
5:30—Freedom Crusade
5:45—Sign Off

KBOY AM 730 kc

Tuesday:
4:00—Weather
4:05—Top 10
4:30—News
4:35—Vespers
4:55—Gospel Mission
5:00—Sign Off

Wednesday:
6:00—Bret Steele, Adult Western
6:30—News
6:35—Steele Hour
7:00—Weather
7:05—Steele Hour
7:30—News
7:35—Steele Hour
8:00—Weather
8:05—Phil Holman
8:30—News, Stock Market
8:35—Phil Holman
9:00—Weather
9:05—Holman
9:30—News
9:35—Holman
10:00—Bargain Roundup
10:15—Telemusic Quiz
10:30—News
10:35—Clemenstime
10:45—Points of Fashion
11:00—Weather
11:05—News Quiz
11:15—Clemenstime
11:30—News
11:35—Records with Ron
12:00—Sports Outlook
12:05—Ranch Requests
12:15—Farm Market
12:17—Ranch Requests
12:30—Stock Market
12:35—Ranch Requests
1:00—Weather
1:05—Ranch Requests
1:30—News
1:35—Ranch Requests
2:00—Weather
2:05—Sound of Stereo
2:30—News
2:35—Sound of Stereo
3:00—Weather
3:05—Sound of Stereo
3:30—News
3:35—Top 10
4:00—Weather
4:05—Top 10
4:30—News
4:50—Vespers
4:55—Gospel Mission
5:00—Sign Off

KBOY FM 95.3 mc

Tuesday
4:00—Serenade to a Lovely Evening
8:00—Jazz Scene
9:00—Serenade by World's Greatest Composers
10:00—Contrasts in Hi Fi
10:50—Sports Final
11:00—Contrasts in Hi Fi
11:55—Tomorrow's Headlines
12:00—Sign Off

Wednesday
6:00—Contrasts in Hi-Fidelity
6:30—News
6:35—Contrasts in Hi-Fi
7:00—Weather
7:05—Contrasts in Hi-Fi
7:30—News
7:35—Contrasts in Hi-Fi
8:00—Weather
8:05—Phil Holman
8:30—News, Stock Market
8:35—Phil Holman
9:00—Weather
9:05—Holman
9:30—News
9:35—Holman
10:00—Bargain Roundup
10:15—Telemusic Quiz
10:30—News
10:35—Clemenstime
10:45—Points of Fashion
11:00—Weather
11:05—News Quiz
11:15—Clemenstime
11:30—News
11:35—Records with Ron
12:00—Sports Outlook
12:05—Contrasts in Hi Fi
12:30—Stock Market
12:35—Contrasts in Hi Fi
2:00—Weather
2:05—Sound of Stereo
2:30—News
2:35—Sound of Stereo
3:00—Weather
3:05—Sound of Stereo
3:30—News
3:35—Serenade to a Lovely Evening
4:30—News
5:00—Serenade to a Lovely Evening
8:00—Jazz Scene
9:00—Serenade by World's Greatest Composers
10:00—Contrasts in Hi Fi
10:50—Sports Final
11:00—Contrasts in Hi Fi
11:55—Tomorrow's Headlines
12:00—Sign Off

KDOV 1300 kc

Tuesday:
4:15—News, Hymn
4:25—Music
5:15—News, Hymn
5:25—Sportscast
5:30—Road, Weather Report
5:35—Music
6:15—Sign Off

Wednesday:
6:00—Sign On, Western
6:15—News, Hymn
6:25—Western
6:45—Livestock, Western
7:00—Sports, Weather, Music
7:15—News, Hymn, Music
8:15—News, Hymn, Music
9:15—News, Hymn, Music
9:30—Road, Weather Rpt., Music
10:15—News, Hymn, Music
10:45—Trader Horn
11:00—Music
11:15—News, Hymn, Music
12:00—Portals of Prayer, Music
12:15—News, Hymn
12:30—Road, Weather Report
12:43—Meeting Notices
1:00—Music
1:15—News, Hymn, Music
2:15—News, Hymn, Music
2:45—Trader Horn
3:00—Music
3:15—News, Hymn, Music
4:15—News, Hymn, Music
5:15—News, Hymn
5:25—Sportscast
5:30—Road, Weather Report
5:35—Music
6:15—Sign Off

TELEVISION PROGRAMS

The following TV broadcast log is printed as a free public service for the Mail Tribune's readers and TV viewers. Schedule changes are printed as provided by the TV stations and the Mail Tribune cannot accept responsibility for errors or omissions.

KBES-TV (Channel 5)

Tuesday
4:00—Social Security
4:15—Visit With Your City Police
4:30—Uncle Bill
5:30—Quick Draw McGraw
6:00—Your TV Weatherman
6:05—Channel 5 Report
6:15—Doug Edwards and News
6:30—Take 5
7:00—Business Parade
7:30—Best of Post
8:00—Father Knows Best
8:30—Dobie Gillis
9:00—Tom Ewell
9:30—Red Skelton
10:00—Garry Moore
11:00—Final News Report
11:15—Sign Off

Wednesday:
11:00—Love of Life
11:30—Search for Tomorrow
11:45—Guiding Light
12:00—Camouflage
12:30—As the World Turns
1:00—Face the Facts
1:30—House Party
2:00—Millionaire
2:30—Verdict is Yours
3:00—Brighter Day
3:15—Secret Storm
3:30—Edge of Night
4:00—Higher Education & You
4:30—Uncle Bill
5:30—Woody Woodpecker
6:00—Your TV Weatherman
6:05—Channel 5 Report
6:15—Doug Edwards & News
6:30—Wilbur and Mr. Ed
7:00—Brothers Brannagan
7:30—Malibu Run
8:30—Wanted Dead or Alive
9:00—Grand Jury
9:30—I've Got A Secret
10:00—Circle Theatre
11:00—Final News Report
11:10—Sign Off

KOTI-TV (Channel 2)

Tuesday
4:00—American Bandstand
5:00—Chaplains Corner
5:10—Tech Talks
5:30—Quick Draw McGraw
6:00—Six o'Clock Report
6:10—TV Weatherman
6:15—Doug Edwards and News
6:30—Wilbur & Mr. Ed
7:00—Expedition
7:30—Best of Post
8:00—The Rifleman
8:30—Wyatt Earp
9:00—Stagecoach West
10:00—Alcoa Presents
10:30—Garry Moore

WEDNESDAY
11:00—Morning Court
11:30—Love That Bob
12:00—Camouflage
12:30—As the World Turns
1:00—About Faces
1:24—News
1:30—House Party
2:00—Day in Court
2:30—Road to Reality
3:00—Brighter Day
3:15—Secret Storm
3:30—Edge of Night
4:00—American Bandstand
5:00—Fund-o-Rama
5:30—Woody Woodpecker
6:00—Six O'Clock Report
6:10—TV Weatherman
6:15—Doug Edwards & the News
6:30—The Californians
7:00—Outdoor Sportsman
7:30—Wagon Train
8:30—Brothers Brannagan
9:00—Hawaiian Eye
10:00—Naked City

WALT'S TV & RADIO SERVICE
"Oldest Shop in So. Oregon"
2300 So. Stage Rd. SP 2-2269
Serving Medford & Vicinity
Also Hi-Fi and Stereo Service
Calls — Monday thru Thursday 8 a.m. to 6 p.m. Friday, 8 a.m. to 4 p.m.

STAR GAZER

By CLAY R. POLLAN

Your Daily Activity Guide According to the Stars.

To develop message for Wednesday, read words corresponding to numbers of your Zodiac birth sign.

1 Take	31 Affection	61 Key	
2 Be	32 In	62 To	
3 A	33 A	63 People	
4 Keep	34 Be	64 Rather	
5 The	35 Develop	65 You	
6 A	36 Should	66 And	
7 Home	37 Judgment	67 Than	
8 Economical	38 Driving	68 Loved	
9 Money	39 For	69 A	
10 Affairs	40 Things	70 Watch	
11 You	41 Naturally	71 Must	
12 Make	42 Handle	72 Break	
13 Let	43 Ambition	73 Flareups	
14 Fires	44 You	74 Ones	
15 Day	45 Nice	75 Lot	
16 Old	46 Emotional	76 Expenses	
17 Burning	47 Your	77 On	
18 Favorable	48 Trip	78 Relationships	
19 Could	49 Spurs	79 Where	
20 Progressive	50 Restrain	80 Possible	
21 Make	51 But	81 To	
22 Look	52 Financially	82 Curb	
23 Out	53 Clashes	83 With	
24 With	54 Accomplish	84 Push	
25 Things	55 An	85 With	
26 Day	56 Relationships	86 Tact	
27 But	57 With	87 Them	
28 Errors	58 With	88 Someone	
29 To	59 Impulse	89 Extravagance	
30 You	60 Do	90 Success	

ARIES MAR. 22 – APR. 20: 4- 5- 7-14 17-24-31
TAURUS APR. 21 – MAY 21: 1- 6-45-48 51-70-76
GEMINI MAY 22 – JUNE 22: 2- 8-12-16 40-60-79-80
CANCER JUNE 23 – JULY 23: 42-47-56-58 61-63-85-86
LEO JULY 24 – AUG. 23: 11-19-21-28 32-37-52
VIRGO AUG. 24 – SEPT. 22: 9-10-18-27 44-71-82-89
LIBRA SEPT. 23 – OCT. 23: 33-38-43-49 65-77-81-90
SCORPIO OCT. 24 – NOV. 22: 22-23-39-46 53-66-73
SAGITTARIUS NOV. 23 – DEC. 22: 13-25-35-41 64-67-84-87
CAPRICORN DEC. 23 – JAN. 20: 50-55-59-62 72-78-83-88
AQUARIUS JAN. 21 – FEB. 19: 20-26-30-36 54-69-75
PISCES FEB. 20 – MAR. 21: 3-15-29-34 57-68-74

Good — Adverse — Neutral

The Medical Roundup

by Walter Alvarez

Emeritus Consultant in Medicine Mayo Clinic
Emeritus Professor of Medicine Mayo Clinic
(Register and Tribune Syndicate, 1961)

DIET FOR KIDNEY STONES

Many people ask me for a diet for kidney stones. I wish I could help them but they are unable to tell me what is the chemical constitution of their stones.

Alvarez

My impression is that if there ever is a diet that will prevent stones it ought to vary with the nature of the stones. Actually, I never have been satisfied that diets will prevent the formation of these stones. Many persons have large stones which could be removed only by a surgeon, and some of the large so-called staghorn stones have so completely destroyed the function of a kidney that it no longer has any value to the person, and never will have any.

The "stones" that cause distress and often very severe pain I would call grains of sand. They are so small that they can come down the ureter (tube from kidney to bladder), and in the process, can cause excruciating pain. Sometimes one will stick at a point a half-inch above the bladder, and then an expert urologist may be able to "fish" the thing out as he works through an electrically lighted cystoscope (tube with which to look into the bladder).

If I were to begin to have trouble with kidney stones, I would immediately have my blood examined to see if perhaps I had gout. In that case I might be passing "urate stones." If not, I would have measurements made of my blood calcium and phosphorus to see if there were signs of disease in my parathyroid glands. They are little nodules of tissue located just back of my thyroid gland, and a little below my Adam's apple. In the last 20 years, since urologists have been looking for disease in these glands--which preside over the body chemistry of lime salts--they have found many parathyroid tumors. Then, removal of the tumor may remove the cause of the stone formation.

Many people eagerly ask for a medicine which, taken by mouth, will dissolve kidney stones, but I do not know of any that I can recommend.

STONE'S TV SERVICE
1119 EAST JACKSON
Day SP 2-8266, Eve SP 3-2692
We Recommend & Use RCA Tubes
We Give Silver Dollar Stamps

Free Delivery — Phone SP 3-7444
DON'T MISS IT · HERE'S A REAL BUY! · DON'T MISS THIS
WEDNESDAY SPECIAL!
Fancy — Large
Artichokes
3 for 39c
Ed Milne's
QUALITY MARKET
222 W. Main — Next to Copco

VALLEY PLUMBING
Service — Integrity
1127 Court Street — Phone SP 3-3102

IT IS WRITTEN

Popular Medford Telecast
PRESENTS
George Vandeman
In Person
Wednesday Night
March 15 at 8:00 p.m.
(Film at 7:30)
Hear PASTOR VANDEMAN'S DYNAMIC ADDRESS
Planet in Rebellion
Life on many worlds — A planet in upheaval
And no place to hide!
ALSO IN LIVING COLOR
DEAD MEN DO TELL TALES
A film designed to influence millions
SEE IT PROMPTLY AT 7:30 P.M.
McLOUGHLIN JR. HIGH SCHOOL
Admission Free — 320 W. Second, Medford

Eagle Point Youth Is Associate Editor

Mt. Angel – Gerry Hugo, son of Mr. and Mrs. Gene D. Hugo, Eagle Point, has been appointed associate editor of "Insight," student literary magazine at Mt. Angel college.

Hugo, president of the Gregory Hall House council, will serve with an all-new staff which plans revisions in form and content in the magazine, in addition to widening its scope.

TELEVISION REPAIR
Radio & Small Appliances
Work Guaranteed
CALL SP 3-6241
TROWBRIDGE & FLYNN
214 West Main

Kreisler's
Watchbands
From $4.50 Up
S&H GREEN STAMPS
Andy's
YOUR FRIENDLY CREDIT JEWELER
Lovebright DIAMONDS
218 EAST MAIN

Strange As It Seems

By ELSIE HIX

CROSSWORD PUZZLE

Answer to Yesterday's Puzzle

ACROSS
1-Devoured
4-Besmirch
9-Resort
12-Swordsman's dummystake
13-Conveniently near
14-Pronoun
15-Glossy print
17-Senility
19-Now
21-Man's nickname
22-Region
24-Knock
26-Girl's nickname
29-Encircle
31-Insane
33-Owing
34-Conjunction
35-Eat
37-100,000 rupees
38-Sun god
40-Spread for drying
42-Joke (colloq.)
44-Burdened
46-Periods of time
48-Scold
50-Foreman
51-Cheer
53-Run off
55-Gasped for breath
58-Embellished lavishly
61-Mature
62-Forgive
64-Young boy
65-Turf
66-College officials
67-Female sheep

DOWN
1-Simian
2-Number
3-Click beetle
4-Lean-to
5-Pertaining to the cheek
6-Printer's measure
7-Total
8-Hindu peasant
9-Mortified
10-Wooden pin
11-Exist
16-Protective ditches
18-Measure of weight
20-Sweet potato
22-Semi-precious stone
23-Part of step
25-Crony (colloq.)
27-Entices
28-Inclines
30-Embrace
32-Pigeon pea
36-Shallow vessel
38-Hut
41-Mended with cotton
43-Mild expletive
45-Give
47-Posed for portrait
49-Region between abdomen and thigh
52-Flock
54-Academic subjects
55-Dance step
56-Time gone by
57-River in Wales
59-Game at marbles
60-Dutch town
63-Parent (colloq.)

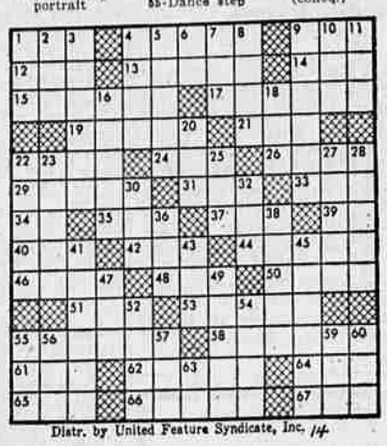

Distr. by United Feature Syndicate, Inc.

STEVE CANYON

LI'L ABNER

BUZZ SAWYER

BARNEY GOOGLE & SNUFFY SMITH

BLONDIE

MUTT and JEFF