RADIO PROGRAMS—MONDAY

Programs listed below are received from the radio stations and the Mail Tribune assumes no responsibility except to make changes as are supplied

KYJC 1230 KC	KMED 1440 KC	KWIN 1400 KC
4:00—News—Personal St.	News—Hear	Jim Ochs
4:15—Pat McCoy	Hear	Jim Ochs
4:30—Bannerline—McCoy	Lcl News—Road Show	Jim Ochs
4:45—Sports—McCoy	Emphasis—Road Show	Jim Ochs
5:00—Lowell Thomas	News—Harvey	Jim Ochs
5:15—Pat McCoy	Nightingale—News	Jim Ocns
5:30—Tom Harmon	Weather—Lcl News	Cliff Scheel
5:45—Sports-Milam	Headline News	Cliff Scheel
6:00—Frank Goss	News—Dinner Music	Dinner Concert
6:15—Charlie Milam	Dinner Music	Dinner Concert
6:30—Bannerline-Milam	Dinner Music	Dinner Concert
6:45—Sports-Milam	Dinner Music	Dinner Concert
7:00—News-Milam	News—Dinner Music	Rat Race
7:15—Charlie Milam	Dinner Music	Rat Race
7:30—Bannerline-Milam	News of the World	Rat Race
7:45—Sports-Milam	Edward Morgan	Rat Race
8:00—World Tonight	News—Land of Music	Jim Ochs
8:15—Charlie Milam	Land of Music	Jim Ochs
8:30—Bannerline-Milam	Land of Music	Jim Ochs
8:45—Sports-Milam	Land of Music	Jim Ochs
9:00—News-Milam	News—Go Show	Jim Ochs
9:15—Charlie Milam	Go Show	Jim Ochs
9:30—Bannerline-Milam	Hi-Fi Club	Jim Ochs
9:45—News-Milam	Hi-Fi Club	Jim Ochs
10:00—News-Milam	Hi-Fi Club	Jim Ochs
10:30—Bannerline-Milam	Hi-Fi Club	Jim Ochs
10:45—Sports-Headlines	News—Nightbeat	Jim Ochs
11:00—Sign Off	Nightbeat	Jim Ochs
11:00—Sign Off	News—Nightbeat	Devotion-Sign Off
11:15—	Nightbeat	
11:30—	Nightbeat	
	Nightbeat-Final News	
12:00—	Sign Off	

RADIO PROGRAMS—TUESDAY

6:00—News-Morris	Wake Up to Music	Larry Hoover
6:15—Montie Morris	Wake Up to Music	Larry Hoover
6:30—Bannerlines-Morris	Wake Up-Rural Rpt.	R.F.D 1400
6:45—Sports-Morris	First News	RFD 1400
7:00—News Roundup	Frank Hemingway	RFD 1400
7:15—Montie Morris	Weather—Wrld News	Larry Hoover
7:30—Bannerline-Morris	Rogue Valley Report	Larry Hoover
7:45—Sports-Morris	Weather, Region News	Larry Hoover
8:00—News-Weather	News—Listen	Larry Hoover
8:15—Montie Morris	Earl Nightingale	Hank Peck News
8:30—Bannerline-Morris	Cliff Engle	Our Changing World
8:45—Sports-Morris	Listen	Cliff Scheel
9:00—News-Morris	Breakfast Club	Cliff Scheel
9:15—Montie Morris	Breakfast Club	Cliff Scheel
9:30—Bannerline-Morris	Breakfast Club	Cliff Scheel
9:45—Sports-Morris	Breakfast Club	Cliff Scheel
10:00—News-Godfrey	News—Swap & Sell	Cliff Scheel
10:15—Arthur Godfrey	Tellotest	Tele-Music Quiz
10:30—Arthur Godfrey	Listen Show	Cliff Scheel
10:45—Arthur Godfrey	Emphasis—Listen	Cliff scheel
11:00—News-Houseparty	News—Listen Show	Cliff Scheel
11:15—Houseparty	Listen	Cliff Scheel
11:30—Garry Moore	Local News-Listen	Cliff Scheel
11:45—Crosby-Clooney	Emphasis—Listen	Cliff Scheel
12:00—News-Valley News	Nat'l, NW News	Cliff Scheel
12:15—Montie Morris	Weather-Market	Comprehensive News
12:30—Bannerline-Morris	Rogue Valley Report	Market Report
12:45—Weather Report	Paul Harvey	Larry Hoover
1:00—News-Morris	News—House Party	Larry Hoover
1:15—Montie Morris	House Party	Larry Hoover
1:30—Bannerline-Morris	Lcl News-Party Line	Bingo
1:45—Sports-Morris	Emphasis—Party	Bingo
2:00—News—Man in Paris	News—Hear Show	Larry Hoover
2:15—Montie Morris	Hear	Larry Hoover
2:30—Bannerline-Ekberg	Local News—Hear	Jim Ochs
2:45—Sports-Ekberg	Hear Show	Jim Ochs
3:00—News-W Washington	News—Hear Show	Jim Ochs
3:15—Ivan Ekberg	Hear	Jim Ochs
3:30—Bannerline—McCoy	Local News—Hear	Jim Ochs
3:45—Sports—McCoy	Emphasis—Hear	Jim Ochs
4:00—News—Personal St.	News—Hear	Jim Ochs
4:15—Pat McCoy	Hear Show	Jim Ochs
4:30—Bannerline—McCoy	Lcl News—Road Show	Jim Ochs
4:45—Sports—McCoy	Emphasis—Road Show	Jim Ochs
5:00—Lowell Thomas	News—Harvey	Jim Ochs
5:15—Pat McCoy	Nightingale—News	Jim Ochs
5:30—Tom Harmon	Weather—Lcl News	Cliff Scheel
5:45—Ivan Ekberg	Headline News	Cliff Scheel
6:00—Frank Goss	News—Dinner Music	Dinner Concert
6:15—Ivan Ekberg	Dinner Music	Dinner Concert
6:30—Bannerline-Ekberg	Dinner Music	Dinner Concert
6:45—Sports-Ekberg	Dinner Music	Dinner Concert
7:00—News-Ekberg	News—Dinner Music	Rat Race
7:15—Ivan Ekberg	Dinner Music	Rat Race
7:30—Bannerline-Ekberg	News of World	Rat Race
7:45—Sports-Ekberg	Edward Morgan	Rat Race
8:00—World Tonight	St. Mary's-Prospect	Jim Ochs
8:15—Ivan Ekberg	St. Mary's-Prospect	Jim Ochs
8:30—Bannerline-Ekberg	St. Mary's-Prospect	Jim Ochs
8:45—Sports-Ekberg	St. Mary's-Prospect	Jim Ochs
9:00—News-Ekberg	St. Mary's-Prospect	Jim Ochs
9:15—Ivan Ekberg	St. Mary's-Prospect	Jim Ochs
9:30—Bannerline-Ekberg	Hi-Fi Club	Jim Ochs
9:45—Sports-Ekberg	Hi-Fi Club	Jim Ochs
10:00—News-Ekberg	Hi-Fi Club	Jim Ochs
10:15—Ivan Ekberg	Hi-Fi Club	Jim Ochs
10:30—Bannerline-Ekberg	Dance Time	Jim Ochs
10:45—Sports-Headlines	Dance Time	Jim Ochs
11:00—Sign Off	News—Nightbeat	Devotion-Sign Off
11:15—	Nightbeat	
11:30—	Nightbeat	
11:45—	Nightbeat-Final News	
12:00—	Sign Off	

KBOY AM 730 KC

Monday:
4:00—Weather—Top 10
4:30—News—Vespers
4:40—Gospel Mission
4:45—Sign Off
Tuesday:
6:00—Bret Steele
6:30—News—Steele
7:00—Weather—Steele
7:30—News—Steele
8:00—Weather—Holman
8:30—News, Stock Market
8:35—Phil Holman
9:00—News—Holman
9:30—News—Holman
10:00—Bargain Roundup
10:15—Telemusic Quiz
10:30—News—Clemenstime
10:45—Points of Fashion
11:00—Weater—Clemenstime
11:30—News
11:35—Records with Ron
12:00—Sports Outlook
12:05—Ranch Requests
12:15—Farm Market—Requests
12:30—Stock Market—Requests
1:00—Weather—Requests
1:30—News—Requests
2:00—Weather—Stereo
2:30—News—Stereo
3:00—Weather—Stereo
3:30—News—Top 10
4:00—Weather—Topie 10
4:30—News—Vespers
4:40—Gospel Mission
4:45—Sign Off

KBOY FM 95.3 KC

Monday:
4:00—Weather—Top 10
4:30—News—Serenade
8:00—Jazz Scene
9:00—Serenade by Word's Greatest Composers
10:00—Contrasts in Hi Fi
10:50—Sports Final
11:00—Contrasts in Hi Fi
11:55—Tomorrow's Headlines
12:00—Sign Off
Tuesday:
6:00—Bret Steele
6:30—News—Steele
7:00—Weather—Steele
7:30—News—Steele
8:00—Weather—Holman
8:30—News, Stock Market
8:35—Phil Holman
9:00—Weather—Holman
9:30—News—Holman
10:00—Bargain Roundup
10:15—Telemusic Quiz
10:30—News—Clemenstime
10:45—Points of Fashion
11:00—Weather—Clemenstime
11:30—News
11:35—Records with Ron
12:00—Sports Outlook
12:05—Contrasts in Hi Fi
12:30—Stock Market
12:35—Contrasts in Hi Fi
2:00—Weather—Stereo
2:30—News—Stereo
3:00—Weather—Stereo
3:30—News—Top 10
4:00—Weather—Top 10
4:30—News—Serenade
8:00—Jazz Scene
9:00—Serenade by the World's Greatest Composers
10:00—Contrasts in Hi Fi
10:50—Sports Final
11:00—Contrasts in Hi Fi
11:55—Tomorrow's Headlines
12:00—Sign Off

KDOV 1300 KC

MONDAY
6:25—Sportcast
6:45—Sign Off
T
6:00—Sign On
6:45—Livestock Report
7:00—Sportcast
7:15—Weather Report
9:30—Road Report
10:15—Trader Horn
11:45—Weather Report
12:00—Portals of Prayer
12:00—Farm Report
1:15—Meeting Notices
2:15—Trader Horn
5:25—Sportcast
5:45—Sign Off

KRVC 1350 KC

Monday:
4:00—Children's Hour
4:30—Music
5:00—News, Music
5:30—Freedom Crusade
5:45—Sign Off
Tuesday:
6:00—News
6:05—Music
6:30—Sports News
6:35—Music
6:45—Radio Family Altar
7:15—Freedom Crusade
7:30—News
7:45—Air Mail for God
8:00—Channels of Faith
8:30—Music
9:00—Voice of Deliverance
9:30—Music
9:35—News
10:00—Joy of Living
10:15—Music
10:55—News
11:00—Music
12:00—Bud Powell
12:15—News
12:30—Back to the Bible
1:00—News, Music
1:30—Miracle
2:00—News
2:05—Music
2:30—Quiet Time
2:45—Music
3:00—News
3:05—Music
4:00—Children's Hour
4:30—Music
5:00—News, Music
5:30—Freedom Crusade
5:45—Sign Off

TELEVISION PROGRAMS

The following TV broadcast log is printed as a free public service for the Mail Tribune's readers and TV viewers. Schedule changes are printed as provided by the TV stations and the Mail Tribune cannot accept responsibility for errors or omissions.

KBES-TV (Channel 5)

MONDAY
4:00—Top to Bottom
4:15—Industry on Parade
4:30—Uncle Bill
5:30—This Is the Life
5:55—Motoring Tips
6:00—TV Weatherman
6:05—Channel 5 Report
6:15—Doug Edwards and News
6:30—Industry on Parade
6:50—Candlelight & Silver
7:00—Blue Angels
7:30—To Tell the Truth
8:00—Pete & Gladys
8:30—Bringing Up Buddy
9:00—Danny Thomas
9:30—Andy Griffith
10:00—Hennessey
10:30—The Purucker Guys
10:45—Final Report
TUESDAY
10:40—Morning News
10:45—Copco Home Show
11:00—Love of Life
11:30—Search for Tomorrow
11:45—Guiding Light
12:00—Camouflage
12:30—As the World Turns
1:00—Full Circle
1:30—House Party
2:00—The Millionaire
2:30—Verdict is Yours
3:00—Brighter Day
3:15—Secret Storm
3:30—Edge of Night
4:00—Social Security
4:15—Visit With City Police
4:20—Uncle Bill
5:30—Quick Draw McGraw
6:00—TV Weatherman
6:05—Channel 5 Report
6:15—Doug Edwards
6:30—Take 5
7:00—Business Parade
7:30—Best of Post
8:00—Father Knows Best
8:30—Dobie Gillis
9:00—Tom Ewell
9:30—Red Skelton
10:00—Garry Moore
11:00—Final News Report
11:15—Sign Off

KOTI-TV (Channel 2)

MONDAY
4:00—American Bandstand
5:00—Chaplain's Corner
5:10—Town & Country Work Shop
5:30—Dennis the Menace
6:00—Six O'Clock Report
6:10—Weather
6:15—Doug Edwards
6:30—Red Skelton
7:00—Hennesey
7:30—Cheyenne
8:30—Bringing Up Buddy
9:00—Danny Thomas
9:30—Adventures In Paradise
10:30—Peter Gunn
TUESDAY
10:40—Morning News
10:45—Copco Home Show
11:00—Morning Court
11:30—Love That Bob
12:00—Camouflage
12:30—As the World Turns
1:00—About Faces
1:30—House Party
2:00—Day in Court
2:30—Road to Reality
3:00—Brighter Day
3:15—Secret Storm
3:30—Edge of Night
4:00—American Bandstand
5:00—Chaplain's Corner
5:10—Tech Talks
5:30—Quick Draw McGraw
6:00—Six o'Clock Report
6:10—TV Weatherman
6:15—Doug Edwards and News
6:30—Wilbur & Mr. Ed
7:00—Expedition
7:30—Best of Post
8:00—The Rifleman
8:30—Wyatt Earp
9:00—Stagecoach West
10:00—Alcoa Presents
10:30—Garry Moore

WALT'S TV & RADIO SERVICE
"Oldest Shop in So. Oregon"
2300 So. Stage Rd. SP 2-2269
Serving Medford & Vicinity
Also Hi-Fi and Stereo Service
Calls — Monday thru Thursday
8 a.m. to 6 p.m. Friday, 8 a.m. to 4 p.m.

the ultimate in wrist flattery and fashion.
Kreisler
GARLAND
Circlette®
WATCHBANDS

Give her wrist new loveliness . . . give her watch the look of expensive jewelry with Garland Circlette by Kreisler. Gracefully executed in every detail including safety-chain and Kreisler's exclusive Dubl-Lock.
From $4.50 Up
USE YOUR CREDIT
Andy's
YOUR FRIENDLY CREDIT JEWELER
Lovelight DIAMONDS
218 EAST MAIN

STAR GAZER

By CLAY R. POLLAN

Your Daily Activity Guide According to the Stars.
To develop message for Tuesday, read words corresponding to numbers of your Zodiac birth sign.

ARIES MAR. 22 – APR. 20: 32-33-47-56 58-60-82-85	1 You 2 Home 3 This 4 Let 5 See 6 Good 7 Your 8 Or 9 Today's 10 Way 11 Fortune 12 Indicated 13 Opposite 14 People 15 Out 16 Sex 17 Reacts 18 Don't 19 Be 20 In 21 Office 22 Aspects 23 Favorably 24 Easy-going 25 Know 26 Improvements 27 To 28 Should 29 Dealing 30 Your	31 Where 32 You'll 33 Probably 34 Transactions 35 Of 36 Will 37 Your 38 Be 39 Work 40 Difficult 41 Visit 42 Strongly 43 With 44 For 45 Views 46 To 47 Become 48 Loved 49 Complete 50 Today 51 Ones 52 Pocketbook 53 Should 54 Be 55 Or 56 Elated 57 And 58 Over 59 You 60 Some	61 Shut-in 62 Decisions 63 Can* 64 Get 65 Assistance 66 Your 67 Be 68 Suggestions 69 Considered 70 People 71 Today 72 Today 73 If 74 One 75 Of 76 Your 77 Needed 78 Your 79 Is 80 These 81 Afar 82 Fortunate 83 Best 84 Money 85 Happening 86 Concerned 87 Some 88 Days 89 Interests 90 Difficulty
TAURUS APR. 21 – MAY 21: 9-22-39-42 44-78-84-89			
GEMINI MAY 22 – JUNE 22: 4-14-25-30 45-57-62			
CANCER JUNE 23 – JULY 23: 59-63-64-65 71-73-77			
LEO JULY 24 – AUG. 23: 34-36-38-40 46-49-50			
VIRGO AUG. 24 – SEPT. 22: 6-11-12-20 29-43-80-81			
LIBRA SEPT. 23 – OCT. 23: 3-28-54-74 75-76-83-88			
SCORPIO OCT. 24 – NOV. 22: 13-16-17-23 27-66-68			
SAGITTARIUS NOV. 23 – DEC. 22: 18-19-24-31 37-52-79-86			
CAPRICORN DEC. 23 – JAN. 20: 2-8-21-26 53-67-69			
AQUARIUS JAN. 21 – FEB. 19: 1-5-7-10 15-35-87-90			
PISCES FEB. 20 – MAR. 21: 41-48-51-55 61-70-72			

Good Adverse Neutral

The Medical Roundup

by Walter C. Alvarez

Emeritus Consultant in Medicine Mayo Clinic
Emeritus Professor of Medicine Mayo Clinic
(Register and Tribune Syndicate, 1961)

A Woman of 48 Wants a Child

I recently received a letter from a woman of 48 who wants to know if it would be safe for her to have a child. The answer is that a woman of 48 very rarely can have a child. Her bearing days are probably over. Women who conceive after the age of 45 are likely to abort or to have a dead child. They have a greater-than-average chance to have a "mongoloid" or feeble-minded child.

Alvarez

Obviously, then, a woman is somewhat unwise to try to have a child after she is 45. I have, however, seen it done successfully by a few women. Often it is hard on a woman over 45 to take care of an infant, especially if it is her first. The time for taking care of an infant is when one is young, and able to stand the strain of sleepless and anxious nights. I remember a woman who had her first child at the age of 46. She was so terribly worried about the infant that she begged the leading pediatrician in the state to call at her house three times a day to reassure her, and quiet her fears that the child would die.

According to a recent report, the National Health Survey estimated that 77 per cent of our people over 75 years of age have some form of chronic disability, such as heart disease, high blood pressure, diabetes, a "stomach ulcer," arthritis, deafness, paralysis, asthma, or chronic bronchitis. Some 56 per cent of the people in the 45 to 54 age group have a chronic illness. There are about 14,700,000 people in this country over 65. From a third to a half of these people have some limitation of activity.

Drs. Hugh B. Lynn and Richard C. Reed recently reported that in just one city—Louisville, Ky.—in the last six years, 423 children were admitted to the Children's Hospital with injuries, often severe, usually of hands that had become caught in power-driven wringers. Obviously, mothers will have to be more careful of these man-traps. I have seen some mothers who got their own hands caught in them.

Nervous? Many people naturally are. But you can learn to live with your nerves. In fact, Dr. Alvarez tells you how to make your nervousness work to your advantage. Read his booklet, "Triumph Over Nervousness". To obtain it send 25 cents and a large, stamped, self-addressed envelope with your request to Dr. Walter C. Alvarez, Dept. MMT, The Register and Tribune Syndicate, Box 957, Des Moines 4, Iowa.

Free Delivery
Phone SP 3-7444
DON'T MISS IT · HERE'S A REAL BUY! · DON'T MISS THIS
TUESDAY SPECIAL!
Ham Loaf
Delicious Flavor
59¢ lb.
Ed Milne's
QUALITY MARKET
222 W. Main Next to Copco

HEY KIDS!
CLIP AND SAVE THIS
KIWANIS KAPERS COUPON
WORTH
25c
Turn this coupon in at the door with 25c and see the gayest, most delightful show of the year.
"OFF THE HOOK"
JOIN THE FUN
Bring the Family
CLIP and SAVE!
This Ticket, Plus 25c
Admits one student, ninth grade or under, to a special performance of the
13th Annual Kiwanis Kapers
"OFF THE HOOK"
Wednesday, March 8, 1961
—Proceeds to Dental Clinic—
MEDFORD MAIL TRIBUNE

Subscribers

To report improper or non-delivery of the Mail Tribune in Medford and Ashland, phone SP 2-6141 before 6:45 p.m. daily and 10:30 a.m. Sunday.

If regular delivery arrives shortly after you call, please notify office, thus eliminating special messenger service.

Prescriptions
Day or Night
CALL . . .
SP 2-2330
WE GIVE S&H GREEN STAMPS
W. Main Pharmacy
135 West Main at Grape
"Where prescriptions are filled UP to a standard—NOT down to a price."

Strange As It Seems

By ELSIE HIX

CROSSWORD PUZZLE

Answer to Saturday's Puzzle

ACROSS
1-Discharged a gun
5-Facial expression
9-Lock opener
12-Fork prong
13-Depend on
14-Native metal
15-Conjunction
16-Transaction
18-Organ of hearing
20-Preposition
22-Oriental nurse
24-Cried
27-Classify
29-Male deer
31-Moscow
32-Characteristic
34-Is mistaken
36-Plural ending
37-Very small brook
39-Having least color
41-Alternating current (abbr.)
42-Placed
44-Goblin
45-Animal's foot
47-Escape through crevice
49-Cushions
50-Strike
52-Eat
54-Prefix: down
55-Also
57-Baseball team
59-Symbol for niton
61-Reverence
63-Unit of electrical measurement
65-Ballot
67-Pronoun
68-Songs
69-Gaelic

DOWN
1-Music: as written
2-True to history
3-Preposition
4-Spread for drying
5-Apothecary's weight (pl.)
6-Tell
7-Prefix: not
8-Brood of pheasants
9-Country of Asia
10-Teutonic deity
11-Old pronoun
17-Babylonian deity
19-Expression of contempt
21-Spoken
23-Musical instrument
25-Chief executives
26-Experiences
27-Strips of leather
28-Cash drawer
30-Snatch
33-River duck
35-Weak food
38-Bound
40-Mild expletive
43-Fastidious
46-Liquid
48-Intertwines
51-River in Italy
53-Printer's measure
56-Night bird
58-Girl's name
60-Golf mound
61-Exclamation
62-Pronoun
64-Cooled lava
66-Conjunction

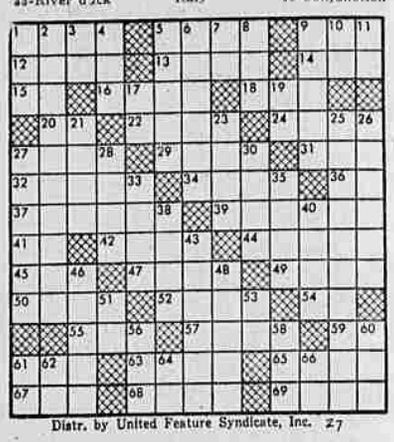

Distr. by United Feature Syndicate, Inc. 2-7

STEVE CANYON

LI'L ABNER

BUZZ SAWYER

BARNEY GOOGLE & SNUFFY SMITH

BLONDIE

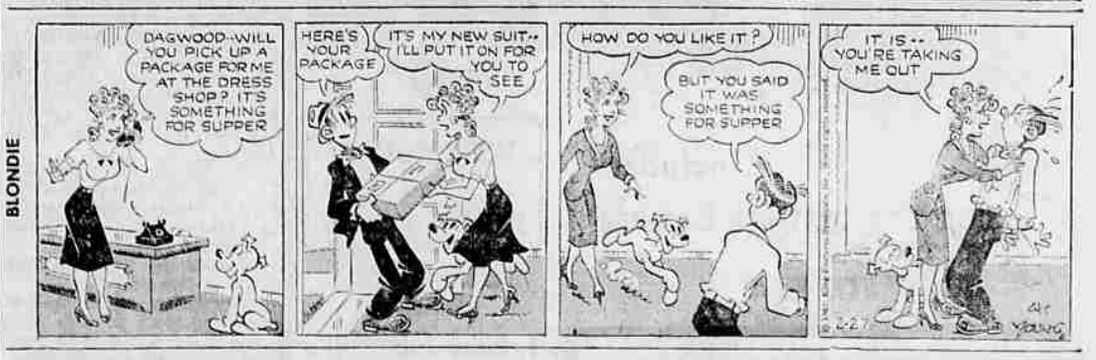

MUTT and JEFF