

# Durno Opposes Oregon Dunes Park Bill

## Congressman Said Area Not Up to Park Standards

By A. ROBERT SMITH  
Mail Tribune Washington Correspondent

Washington (R-Ore.)—Rep. Edwin R. Durno (R-Ore.) is flatly against the creation of a national seashore park on the Oregon coast because he claims that area involving the Oregon Dunes is not up to national park standards.

"I do not think it possesses the scientific or historical or scenic grandeur that we should have in our national park system," declared the congressman.

The new bill introduced by Sen. Maurice Neuberger was described by Durno as "fuzzy in many places and subject to varying interpretations."

Congressman Durno strengthened his position to do battle against the proposal by securing an assignment to the newly created subcommittee on parks of the House Interior committee. He also will serve on the public lands and territories subcommittees.

**Insists on Hearings**  
"I will insist on hearings on this proposal in Eugene, if it gets that far," Durno said.

He explained that this hearing would give the many members of the Valley Voters association who oppose the seashore park idea an opportunity to tell Congress the reasons for their objections. He said he was not satisfied with earlier hearings held in Oregon by House and Senate subcommittees. Those hear-

ings were arranged by two proponents of the idea at that time, the late Sen. Richard L. Neuberger and ex-Rep. Charles O. Porter.

The Neuberger bill, protested Durno, would make a "czar out of the secretary of the Interior because everything is subject to his approval."

Durno said he objects to giving the secretary the right to condemn private property in the area. He said the zoning bylaw feature of the new bill is not satisfactory because the secretary of Interior determines whether the bylaws are satisfactory.

**Critical of Board**  
Durno was critical of the idea of establishing a 5-man advisory board composed of local citizens.

"The board would have only advisory authority," the congressman observed. "That is just to appease the people of the area."

One of his major objections to the park is his belief that it would be incompatible with industrial development by International Paper company.

Durno said company officials told him after Mrs. Neuberger introduced her bill that "they are not satisfied with her bill."

Durno noted that IPC plans to tap fresh water from Washink and Siltcoos lakes for its projected paper mill near Gardiner. He said in the dry summer months, this is likely to cause a slight fall in the level of the lake, causing a condition around the fringe of the lake which the National Park service might object to if it had jurisdiction over the area. He noted that the Neuberger bill gives the secretary of Interior power to determine whether industrial operations are impairing the scenic and recreational value of the park.

### Questions Judgment

"How are we going to know what the secretary is going to say will impair the scenic value of the area?" he asked.

The new freshman congressman also brided at giving the secretary power to make regulations governing fishing and hunting in the area.

As for recreational features of the area, Durno said he has been advised that the

Forest Service has a plan for developing 31 camp sites in Siuslaw National forest, a portion of which is within the proposed park. He added that Lane county has a park overlooking the north jetty of the Siuslaw, the state has Honeyman park and the Bureau of Land Management and Soil Conservation service are all active in the area.

"If you took one fifth of the money they propose to spend for this park and gave it to the Forest Service and these other agencies, you could do something much more useful and habitable than if they create a national park," he argued.

"I am for recreation, but this bill is basically unsound, and the Oregon Dunes area is basically not of sufficient scenic grandeur to be made a part of the national park system," he added. "I don't think this is in the best interests of the people of Oregon."

## Two Men Appear In Circuit Court

Two men, arrested last week by Oregon state police for shooting a registered Hereford bull Feb. 18, pleaded guilty to the charge in circuit court Friday afternoon.

Judge James M. Main ordered pre-sentencing reports on Norman Clarence Love, 26, of 211 North Columbus ave., and Duane Calvert, 26, of 413 West Second st.

They are charged with shooting an animal owned by Donald J. Grissom, Lake Creek.

Also appearing in circuit court were Donald Wilson, 18, Jacksonville, charged with uttering and publishing a false check, and Richard Earl Smith, 20, of 542 Haven st., charged with contributing to the delinquency of a minor.

The two men appeared earlier in the day in district court and had been bound over to the grand jury. Hugh Collins was appointed attorney for Wilson, and Richard Courtright for Smith. Their cases were continued for them to enter pleas.

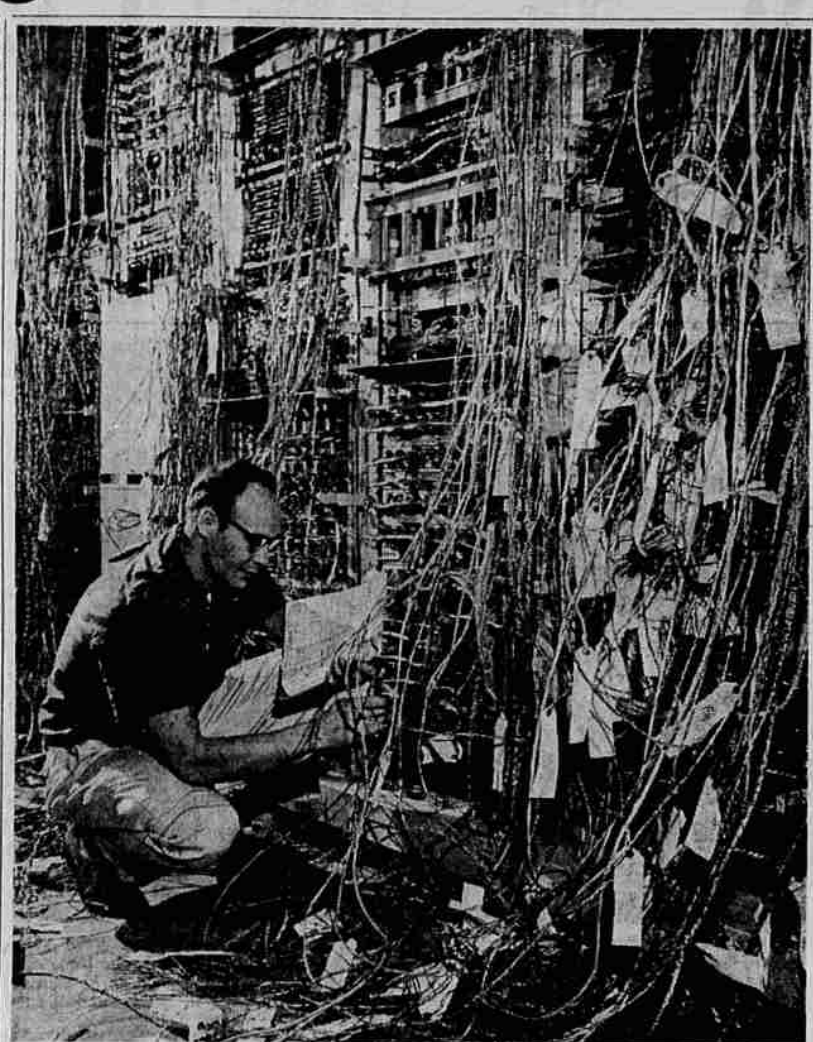

**CHECKS TAGS**—"Man! Will I ever get these wires in the right place?" wonders Western Electric Installer C. E. Gustafson as he checks tags on the big job of placing 50,000 feet of wiring to the right spots on 90,000 connecting points in the new Ashland central office building of Pacific Telephone Northwest.

## Splicing Starts in Ashland's New Dial System Installation

Work is past the three-quarter point on Pacific Telephone Northwest's new \$750,000 dial telephone system for Ashland, according to J. H. Creager, local manager for the company.

Inside the new central office building at the corner of East Main and Sixth sts., Ashland, Western Electric installation specialists have fitted most of the some 75 tons of dial equipment into place.

They are securing some 50,000 feet of internal wiring to almost 90,000 separate connecting points on the various switches, relays and other circuitry that will bring life into the system early in May of this year.

Phone company Splicing Foreman E. C. Spence reports that the outside cable is in place and that splicing should be complete sometime in March. This involves almost three miles of underground cable recently pulled into conduit under Ashland streets. The cable ranges in size from 900 to 2,100 pairs of wire.

Once the huge jigsaw of equipment and cable is connected, extensive testing and adjusting will remain before phones in Ashland are actually using the new system to complete calls, Creager said.

Telephone numbers will be completely changed to the All Number Calling system at the time the new equipment goes into service. A typical number will be 482-0010. Number assignments will be made shortly before the change in May, Creager said.

1st-class mailing. Send to Medford Mail Tribune, Household Arts Dept., P.O. Box 163, Old Chelsea Station, New York 11, N. Y. Print plainly NAME, ADDRESS, PATTERN NUMBER.

**JUST OUT!** Our 1961 Needlecraft Book. Over 125 designs for home furnishings, for fashions - knit, crocheted, embroider, weave, sew, quilts, toys, gifts, bazaar items. FREE - six designs for popular veil caps. Quick - send 25c TODAY.

**IMPROVE YOUR FIREPLACE!!**

**Thermo-Rite**  
HEAT TEMPERED GLASS ENCLOSURE  
FRAMED IN SOLID BRASS!

NO SPARKS! NO SMOKE!  
NO FLOOR DRAFTS! LOWERS FUEL BILLS!

Uniform heat - from floor to ceiling. Burn wood, presto-logs or briquets. You control fire. Your home and family will be safer. Send fireplace width and height, receive Colorful Booklet free or phone SP 2-7166.

**EASY TERMS**

**Smith-Dynge Lmbr. Co.**  
Corner of 8th and Fir Phone SP 2-7166

**HOW CHRISTIAN SCIENCE HEALS**

Station K-BOY  
Sundays—9:45 A.M.

these features...

are found on this range...

Model KFB 30

You are right, it is a Westinghouse!  
(You can be sure... if it's a)

**Westinghouse!**

\$189.95 regular price  
-30.00 less our own generous average trade-in allowance  
-20.00 less Cal-Ore Electrical League Bonus

**You Pay Only \$139.95**

**TROWBRIDGE & FLYNN** 214 WEST MAIN  
**BIG Y APPLIANCE CENTER**

**Pillow Toys**

9401 SIZES 9-17  
by Marian Martin

Dress up the crib and delight baby with these cuddly, little toss pillows. Thriftiest gifts!

Easy! Just 2 identical pieces for each pillow. Whip 'em up of cotton or felt for baby's crib. Pattern 7493: transfer clown, 13 1/2 x 14; turtle 7 1/2 x 14 1/2 inches.

Send Thirty-five cents (coins) for this pattern - add 10 cents for each pattern for

**WEISFIELD'S Exclusive ONCE-A-YEAR WATCH SALE**  
NEW 1960 STYLES For Ladies and Men  
COMPARE WITH OTHERS AT **39<sup>75</sup>**

**Your Choice JEWEL \$17<sup>00</sup> ONLY**

**NO MONEY DOWN**  
Every Watch Has These Quality Features:

- Fine Swiss Movements
- Shock-Resistant Mountings
- Anti-Magnets
- 17 Jewels

Style For Men:  
• Self-Winding, Water and Shock Resistant Models  
• Water and Shock-Resistant Models With Expansion Brackets  
• Steel Models With Expansion Brackets

Style For Women:  
• Self-Winding Models  
• 14-Karat Gold Case Models  
• Rhine Stone and Pearl-Set Models  
• Inexpensive Type Models

**14-DAY FREE TRIAL**

**REMINGTON ROLL-A-MATIC**  
ELECTRIC SHAVERS  
Reg. 26.95 **16<sup>88</sup>**  
EASY TERMS

**"Jockey" PURSES**  
IN SPRING PASTEL COLORS  
YOUR CHOICE **1<sup>00</sup>**

Long wearing purses are plastic but look like satin! Many styles to choose from! CHARGE IT!

**MONDAY SPECIALS! Open Until 9 p.m.**

<p>1 Only! Remington <b>Travel-Riter</b> Reg. 89.95 <b>58<sup>00</sup></b></p>	<p>Table of Odds &amp; Ends Values to <b>19<sup>c</sup></b> ea.</p>	<p>1 Only—Eureka <b>Vacuum Cleaner</b> Complete with Attachments Reg. 69.95 <b>36<sup>88</sup></b></p>
--	---	--

**ZENITH** ALL NEW ROYAL-100  
"ZENETTE" ALL TRANSISTOR POCKET RADIO

... with **Biggest Speaker Ever in a Radio So Small!**

Only **39<sup>95</sup>** LOW EASY TERMS

The Finest Tone Ever Created in a Radio So Small

- ZENITH QUALITY ALNICO 5 SPEAKER PROVIDES RICHER, DEEPER TONES.
- GREATER AUDIO OUTPUT FOR SUPER PERFORMANCE.
- MORE ACCURATE TUNING.
- UP TO 200% SAVINGS ON BATTERY COSTS... USE ONLY 2 INEXPENSIVE PENLIGHT BATTERIES.

plus many other BIG FEATURES  
**LOW EASY TERMS**

**ZENITH** SLIM PORTABLE TV

**THE MARDI GRAS 19" SLIM PORTABLE TV**

Overall Diagonal Measure 17 1/2 sq. in. Rectangular View Area

**209<sup>00</sup>** Model F2110  
LOW EASY TERMS

- BIG 19" PORTABLE SCREEN
- SUNSHINE PICTURE TUBE
- SOUND OUT FRONT SPEAKER
- REMOVABLE "EASY-SERVICE" PLATE
- CINELENS PICTURE GLASS
- FULL POWER TRANSFORMER
- NEW ZENITH TARGET TURRET TUNER
- PUSH-PULL ON/OFF CONTROL
- REMOVABLE PICTURE GLASS

**WEISFIELD'S** THE WEST'S LARGEST CREDIT Jewelers

122 E. MAIN MEDFORD, OREGON Phone SP 3-5348  
Store Hours: 9:30 to 5:30 Mondays Until 9 p.m.