RADIO PROGRAMS—TUESDAY

Programs listed below are received from the radio stations and the Mail Tribune assumes no responsibility except to make changes as are supplied

KYJC 1230 kc	KMED 1440 kc	KWIN 1400 kc
4:00—News-Personal St.	News—Hear	Jim Ochs
4:15—Ivan Ekberg	Hear	Jim Ochs
4:30—Bannerlines-Ekberg	Lcl. News—Road Show	Jim Ochs
4:45—Sports—Ekberg	Emphasis—Road Show	Jim Ochs
5:00—Lowell Thomas	News—Harvey	Jim Ochs
5:15—Ivan Ekberg	Nightingale—News	Cliff Scheel
5:30—Tom Harmon	Weather—Lcl. News	Cliff Scheel
5:45—Sports—Ekberg	Headline News	Cliff Scheel
6:00—Frank Goss	News-Music	Dinner Concert
6:15—Ivan Ekberg	Dinner Music	Dinner Concert
6:30—Bannerline-Ekberg	Dinner Music	Dinner Concert
6:45—Sports—Ekberg	Dinner Music	Dinner Concert
7:00—News—Ekberg	News—Dinner Music	Rat Race
7:15—Ivan Ekberg	Dinner Music	Rat Race
7:30—Ivan Ekberg	News of The World	Rat Race
7:45—Ivan Ekberg	Edward P. Morgan	Rat Race
8:00—World Tonight	News—Land of Music	Jim Ochs
8:15—Ivan Ekberg	Land of Music	Jim Ochs
8:30—Bannerline—Ekberg	Land of Music	Jim Ochs
8:45—Bannerline—Ekberg	Land of Music	Jim Ochs
9:00—News—Ekberg	News—Go Show	Jim Ochs
9:15—Ivan Ekberg	Go Show	Jim Ochs
9:30—Bannerlines-Ekberg	Hi Fi Club	Jim Ochs
9:45—Sports—Ekberg	Hi Fi Club	Jim Ochs
10:00—News—Ekberg	Hi Fi Club	Jim Ochs
10:15—Ivan Ekberg	Hi Fi Club	Jim Ochs
10:30—Bannerlines-Ekberg	Arthur Murray Dance	Jim Ochs
10:45—Sports—Ekberg	Arthur Murray Dance	Jim Ochs
11:00—Headlines-Sign Off	News—Nightbeat	Devotion—Sign Off
11:15—	Nightbeat	
11:30—	Nightbeat	
11:45—	Nightbeat—News	
12:00—	Sign Off	

RADIO PROGRAMS — WEDNESDAY

6:00—Sound 1230	Wake Up to Music	Larry Hoover
6:15—Montie Morris	Wake Up to Music	Larry Hoover
6:30—Bannerlines-Morris	Music—Rural Report	RFD 1400
6:45—Sports—Morris	First News Roundup	RFD 1400
7:00—News Roundup	Frank Hemingway	RFD 1400
7:15—Montie Morris	Weather—News	Larry Hoover
7:30—Bannerlines-Morris	Rogue Valley Report	Larry Hoover
7:45—Sports—Morris	Weather & News	Larry Hoover
8:00—News—Weather	News—Listen	Larry Hoover
8:15—Montie Morris	Nightingale	Hank Peck News
8:30—Bannerline-Ekberg	Cliff Engle News	Our Changing World
8:45—Sports-Ekberg	Listen Show	Cliff Scheel
9:00—News—Morris	Breakfast Club	Cliff Scheel
9:15—Montie Morris	Breakfast Club	Cliff Scheel
9:30—Bannerlines-Morris	Breakfast Club	Cliff Scheel
9:45—Sports—Morris	Breakfast Club	Cliff Scheel
10:00—News—Godfrey	News—Swap & Sell	Cliff Scheel
10:15—Arthur Godfrey	Tello Test	Telo-Music Quiz
10:30—Arthur Godfrey	Fashion Flashes	Cliff Scheel
10:45—Arthur Godfrey	Listen	Cliff Scheel
11:00—News—Houseparty	News—Listen	Cliff Scheel
11:15—Houseparty	Listen Show	Cliff Scheel
11:30—Garry Moore	Lcl. News—Listen	Cliff Scheel
11:45—Crosby-Clooney	Listen Show	Cliff Scheel
12:00—News—Valley News	Nt'l & NW News	Cliff Scheel
12:15—Montie Morris	Weather—Market	Comprehensive News
12:30—Bannerlines-Morris	Rogue Valley Report	Market Report
12:45—Weather Report	Paul Harvey	Larry Hoover
1:00—News—Morris	News—House Party	Larry Hoover
1:15—Montie Morris	House Party	Larry Hoover
1:30—Bannerlines-Morris	Lcl. News—Party Line	Bingo
1:45—Sports—Morris	Emphasis-House Party	Bingo
2:00—News-Man in Paris	News—Hear	Larry Hoover
2:15—Montie Morris	Hear	Larry Hoover
2:30—Bannerlines-Ekberg	Lcl. News—Hear	Jim Ochs
2:45—Sports—Ekberg	Hear	Jim Ochs
3:00—News-W.Washington	News—Hear	Jim Ochs
3:15—Ivan Ekberg	Hear Show	Jim Ochs
3:30—Bannerlines-Ekberg	Local News—Hear	Jim Ochs
3:45—Sports—Ekberg	Emphasis—Hear	Jim Ochs
4:00—News-Personal St.	News—Hear	Jim Ochs
4:15—Ivan Ekberg	Hear	Jim Ochs
4:30—Bannerlines-Ekberg	Lcl. News—Road Show	Jim Ochs
4:45—Sports—Ekberg	Emphasis—Road Show	Jim Ochs
5:00—Lowell Thomas	News—Harvey	Cliff Scheel
5:15—Ivan Ekberg	Nightingale—News	Cliff Scheel
5:30—Tom Harmon	Weather—Lcl. News	Cliff Scheel
5:45—Ivan Ekberg	Headline News	Cliff Scheel
6:00—Frank Goss	News-Music	Dinner Concert
6:15—Ivan Ekberg	Dinner Music	Dinner Concert
6:30—Bannerline-Ekberg	Kennedy News Conf.	Dinner Concert
6:45—Ivan Ekberg	Kennedy News Conf.	Dinner Concert
7:00—News—Ekberg	News—Dinner Music	Rat Race
7:15—Ivan Ekberg	Dinner Music	Rat Race
7:30—Bannerlines-Ekberg	News of World	Rat Race
7:45—Sports—Ekberg	Edward Morgan	Rat Race
8:00—World Tonight	News—College News	Jim Ochs
8:15—Ivan Ekberg	College News Conf.	Jim Ochs
8:30—Bannerlines-Ekberg	Land of Music	Jim Ochs
8:45—Sports—Ekberg	Land of Music	Jim Ochs
9:00—News—Ekberg	News—Go Show	Jim Ochs
9:15—Ivan Ekberg	The Go Show	Jim Ochs
9:30—Bannerlines-Ekberg	Hi-Fi Club	Jim Ochs
9:45—Sports—Ekberg	Hi-Fi Club	Jim Ochs
10:00—News—Ekberg	Hi-Fi Club	Jim Ochs
10:15—Ivan Ekberg	Hi-Fi Club	Jim Ochs
10:30—Bannerlines-Ekberg	News—Nightbeat	Jim Ochs
10:45—Sports—Ekberg	Night Beat	Jim Ochs
11:00—Headlines—Sign Off	News—Night Beat	Devotion—Sign Off
11:15—	Night Beat	
11:30—	Night Beat	
11:45—	Nightbeat- -News	
12:00—	Sign Off	

KRVC 1350 KC

Tuesday:
4:00—Children's Hour
4:30—Music
4:45—Freedom Crusade
5:00—Sign Off

Wednesday:
6:00—News
6:05—Music
6:30—Sports News
6:35—Music
6:45—Radio Family Altar
7:15—Freedom Crusade
7:30—News
7:45—Air Mail for God
8:00—Music
8:30—Bible Institute Hour
9:00—Voice of Deliverance
9:30—Music
9:55—News
10:00—Joy of Living
10:15—Music
11:00—News, Music
12:00—Bud Powell
12:15—News
12:30—Back to the Bible
1:00—News, Music
2:00—News, Music
2:30—Quiet Time
2:55—Music
3:00—News
3:05—Music
4:00—Children's Hour
4:30—Music
4:45—Freedom Crusade
5:00—Sign Off

KBOY AM 730 kc

Tuesday:
4:00—Weather
4:05—Top 10
4:30—News
4:35—Vespers
4:55—Gospel Mission
5:00—Sign Off

Wednesday:
6:00—Bret Steele, Adult Western
6:30—News
6:35—Steele Hour
7:00—Weather
7:05—Steele Hour
7:30—News
7:35—Steele Hour
8:00—Weather
8:05—Phil Holman
8:30—News, Stock Market
8:35—Phil Holman
9:00—Weather
9:05—Holman
9:30—News
9:35—Holman
10:00—Bargain Roundup
10:15—Telemusic Quiz
10:30—News
10:35—Clemenstime
10:45—Points of Fashion
11:00—Weather
11:05—News Quiz
11:15—Clemenstime
11:30—News
11:35—Records with Ron
12:00—Sports Outlook
12:05—Ranch Requests
12:15—Farm Market
12:17—Ranch Requests
12:30—Stock Market
12:35—Ranch Requests
1:00—Weather
1:05—Ranch Requests
1:30—News
1:35—Ranch Requests
2:00—Weather
2:05—Sound of Stereo
2:30—News
2:35—Sound of Stereo
3:00—Weather
3:05—Sound of Stereo
3:30—News
3:35—Top 10
4:00—Weather
4:05—Top 10
4:30—News
4:50—Vespers
4:55—Gospel Mission
5:00—Sign Off

KBOY FM 95.3 mc

Tuesday
4:00—Serenade to a Lovely Evening
8:00—Jazz Scene
9:00—Serenade by World's Greatest Composers
10:00—Contrasts in Hi Fi
10:50—Sports Final
11:00—Contrasts in Hi Fi
11:55—Tomorrow's Headlines
12:00—Sign Off

Wednesday
6:00—Contrasts in Hi-Fidelity
6:30—News
6:35—Contrasts in Hi-Fi
7:00—Weather
7:05—Contrasts in Hi-Fi
7:30—News
7:35—Contrasts in Hi-Fi
8:00—Weather
8:05—Phil Holman
8:30—News, Stock Market
8:35—Phil Holman
9:00—Weather
9:05—Holman
9:30—News
9:35—Holman
10:00—Bargain Roundup
10:15—Telemusic Quiz
10:30—News
10:35—Clemenstime
10:45—Points of Fashion
11:00—Weather
11:05—News Quiz
11:15—Clemenstime
11:30—News
11:35—Records with Ron
12:00—Sports Outlook
12:05—Contrasts in Hi Fi
12:30—Stock Market
12:35—Contrasts in Hi Fi
2:00—Weather
2:05—Sound of Stereo
2:30—News
2:35—Sound of Stereo
3:00—Weather
3:05—Sound of Stereo
3:30—News
3:35—Serenade to a Lovely Evening
4:30—News
5:00—Serenade to a Lovely Evening
8:00—Jazz Scene
9:00—Serenade by World's Greatest Composers
10:00—Contrasts in Hi Fi
10:50—Sports Final
11:00—Contrasts in Hi Fi
11:55—Tomorrow's Headlines
12:00—Sign Off

KDOV 1300 kc

TUESDAY
4:25—Sportscast
5:00—Sign Off

WEDNESDAY
6:00—Sign On
6:45—Livestock Report
7:00—Sportscast
7:05—Weather Report
9:30—Road Report
10:15—Trader Horn
11:45—Weather Report
12:00—Portals of Prayer
1:15—Meeting Notices
2:15—Trader Horn
5:25—Sportscast
5:45—Sign Off

TELEVISION PROGRAMS

The following TV broadcast log is printed as a free public service for the Mail Tribune's readers and TV viewers. Schedule changes are printed as provided by the TV stations and the Mail Tribune cannot accept responsibility for errors or omissions.

KBES-TV (Channel 5)

Tuesday:
4:00—Your Social Security
4:15—Visit With Your City Police
4:30—Uncle Bill
5:30—Quick Draw McGraw
6:00—Your TV Weatherman
6:05—Channel 5 Report
6:15—Doug Edwards and News
6:30—Take 3
7:00—Business Parade
7:30—Best of Post
8:00—Father Knows Best
8:30—Dobie Gillis
9:00—Tom Ewell
9:30—Red Skelton
10:00—Garry Moore
11:00—Final News Report
11:15—Sign Off

STAR GAZER

By CLAY R. POLLAN

Your Daily Activity Guide According to the Stars.

To develop message for Wednesday, read words corresponding to numbers of your Zodiac birth sign.

	1	2	3	4	5	6	7	8	9	10	11	12
Aries Mar. 22–Apr. 20	2	13	40	61	67	72	83	88				
Taurus Apr. 21–May 21	49	52	53	55	71	73	75					
Gemini May 22–June 22	1	8	9	27	46	51	62					
Cancer June 23–July 22	18	21	23	26	31	38	79	85				
Leo July 24–Aug. 23	5	7	20	25	28	41	45					
Virgo Aug. 24–Sept. 22	16	30	34	50	54	78	80	90				
Libra Sept. 23–Oct. 23	10	12	15	35	66	69	82	89				
Scorpio Oct. 24–Nov. 22	37	39	42	57	64	77	84	86				
Sagittarius Nov. 23–Dec. 22	48	56	60	63	65	68	74					
Capricorn Dec. 23–Jan. 20	33	44	47	58	59	70	76					
Aquarius Jan. 21–Feb. 19	3	6	19	22	24	29	32					
Pisces Feb. 20–Mar. 21	4	11	14	17	36	43	81	87				

1 Avoid
2 Join
3 Fine
4 It's
5 Promising
6 Day
7 Day
8 Early
9 Morning
10 Actions
11 Bad
12 Of
13 Forces
14 Business
15 Secret
16 Capitalize
17 To
18 See
19 To
20 For
21 Where
22 Promote
23 You
24 Ambitious
25 Pleasure
26 Can
27 Tensions
28 Perhaps
29 Personal
30 Upon
31 Plug
32 Projects
33 Bide
34 Your
35 Nature
36 Mix
37 Reduce
38 Up
39 Your
40 With
41 Unexpected
42 Expenses
43 Friendship
44 Your
45 Affection
46 Display
47 Time
48 Lucky
49 Some
50 Attractive
51 Good
52 Change
53 May
54 Personality
55 Develop
56 Aspects
57 Be
58 Before
59 Taking
60 Apparent
61 Those
62 Humor
63 Concerning
64 More
65 Money
66 Lead
67 Who
68 And
69 To
70 Important
71 Opening
72 Share
73 An
74 Business
75 Opportunity
76 Steps
77 Economical
78 And
79 Money
80 Creative
81 With
82 Regrettable
83 Your
84 Save
85 Leaks
86 Money
87 Money
88 Views
89 Results
90 Talents

Good — Adverse — Neutral

The Medical Roundup

by Walter Alvarez

Emeritus Consultant in Medicine Mayo Clinic
Emeritus Professor of Medicine Mayo Clinic
(Register and Tribune Syndicate, 1961)

New Research Plans in Medicine

One reason why in the past we doctors have often been slow in gathering information in regard to rare diseases and rare accidents in medicine has been that even a physician with an oversized practice might never in his life-time see a case of some seldom-encountered disease. And then, if he did see a patient with the disease, he would not have the facilities for studying him properly; and perhaps, worst of all, he would never have the time or the skill to write up the case for the benefit of all doctors who might be deeply interested. Which reminds me that I still have in my files records of patients with a disease so rare that I saw only three cases of it in 55 years. I should long ago have written them up.

Alvarez

In order that enough examples of certain very rare types of cancer be made available for study, in California all records of such cases must be filed with a central bureau. Probably as a result, I recently noted in this column that a professor in the State University Medical School in Los Angeles has reported a remarkable study of two or three hundred cases of acute leukemia, with certain surprising discoveries about them.

Pilot Study

Now the American Medical Research Foundation has granted $25,000 for a pilot study of the births of 100,000 babies born in 100 good hospitals. The information obtained will help doctors all over the world to reduce the incidence of illness and death in infants, being born. It is planned in the next five years to gather information in regard to at least 1,000,000 births. In charge of the project will be Drs. Sydney H. Kane and Philip Barba, of Philadelphia. The data will be sent to a central bureau where they will be processed by electronic machines. Then, when some disaster threatens, the doctor will know exactly what the chances are of getting a live and healthy baby by following one or another technic.

Certainly your eyesight is one of your valuable possessions. Don't ignore symptoms which may need medical treatment. Read Dr. Alvarez' booklet, "How to Safeguard Your Vision" to be on the safe side. It may be obtained by sending 25 cents and a large, stamped, self-addresed envelope with your request to Dr. Walter C. Alvarez, Dept, MMT, The Register and Tribune Syndicate, Box 957, Des Moines 4, Iowa.

Wednesday:
11:00—Love of Life
11:30—Search for Tomorrow
11:45—Guiding Light
12:00—Camouflage
12:30—As the World Turns
1:00—Full Circle
1:30—House Party
2:00—Millionaire
2:30—Verdict is Yours
3:00—Brighter Day
3:15—Secret Storm
3:30—Edge of Night
4:00—Higher Education & You
4:30—Uncle Bill
5:30—Woody Woodpecker
6:00—Your TV Weatherman
6:05—Channel 5 Report
6:15—Doug Edwards & News
6:30—Wilbur and Mr. Ed
7:00—Brothers Brannagan
7:30—Aquanauts
8:30—Wanted Dead or Alive
9:00—Grand Jury
9:30—I've Got A Secret
10:00—Circle Theatre
11:00—Final News Report
11:10—Sign Off

KOTI-TV (Channel 2)

Tuesday
4:00—American Bandstand
5:00—Chaplains Corner
5:10—Tech Talks
5:30—Quick Draw McGraw
6:00—Six o'Clock Report
6:10—TV Weatherman
6:15—Doug Edwards and News
6:30—Wilbur & Mr. Ed
7:00—Expedition
7:30—Best of Post
8:00—The Rifleman
8:30—Wyatt Earp
9:00—Stagecoach West
10:00—Alcoa Presents
10:30—Garry Moore

WEDNESDAY
11:00—Morning Court
11:30—Love That Bob
12:00—Camouflage
12:30—As the World Turns
1:00—About Faces
1:30—House Party
2:00—Day in Court
2:30—Road to Reality
3:00—Brighter Day
3:15—Secret Storm
3:30—Edge of Night
4:00—American Bandstand
5:00—Fund-o-Rama
5:30—Woody Woodpecker
6:00—Six O'Clock Report
6:10—TV Weatherman
6:15—Doug Edwards & the News
6:30—Grand Jury
7:00—Outdoor Sportsman
7:30—Wagon Train
8:30—Brothers Brannagan
9:00—Hawaiian Eye
10:00—Naked City
11:00—Late News

WALT'S TV & RADIO SERVICE
"Oldest Shop in So. Oregon"
2300 So. Stage Rd. SP 2-2269
Serving Medford & Vicinity
Also Hi-Fi and Stereo Service
Calls — Monday thru Thursday
8 a.m. to 6 p.m. Friday, 8 a.m. to 4 p.m.

Free Delivery
Phone SP 3-7444
DON'T MISS IT · HERE'S A REAL BUY! · DON'T MISS THIS
Wednesday's SPECIAL!
FRESH CRABS
Large Size 39¢ lb.
Ed Milne's
QUALITY MARKET
222 W. Main Next to Copco

VALLEY PLUMBING
Service — Integrity
1127 Court Street Phone SP 3-3102

Family Ordered From Apartment In New Orleans

New Orleans—(UPI)—The family of a boy who broke the white boycott at integrated McDonogh 19 School today faced eviction from its crowded, four-room apartment.

John Thompson, 33, ex-GI from Alabama, said because his son, Gregory, 9, cracked the white boycott Friday and Monday, his landlady had ordered them from their apartment.

He quoted the landlady as saying:

"'If you're going to send your kids to school with niggers, you have got to move. I can't stand the publicity and the cops hanging around. It's bad for the negihborhood."

To Fight for Rights

Thompson said he was going to "keep on sending my kids to that school. There ain't no brown stain on my money."

"I'll fight for my rights as long as I'm able," he vowed.

Gregory, in the care of two U.S. marshals, braved jeers of "traitor" and "nigger-lover" today to attend McDonogh.

About 35 bitter housewives screamed the insults at Gregory as he was driven up to the school. The women tried to move in on the marshals' car when it arrived, but six uniformed policemen moved them back across the street from the school.

TELEVISION REPAIR
Radio & Small Appliances
Work Guaranteed
CALL SP 3-6241
TROWBRIDGE & FLYNN
214 West Main

The Best in Music
Start the day Right
Start the day Bright
Listen to
The HAPPY MUSIC
ON
KYJC RADIO

First Lady by BULOVA
EASY TERMS

FIRST LADY in a burnished tear-shaped blaze, 23 jewels, unbreakable mainspring, in yellow or white $59.50
FIRST LADY in a quiet simple circlet, 23 jewels, unbreakable mainspring, in yellow or white $71.50
S&H Green Stamps
Audy's
YOUR FRIENDLY CREDIT JEWELER
Lovelight DIAMONDS
218 EAST MAIN

Strange As It Seems

By ELSIE HIX

CROSSWORD PUZZLE

Answer to Yesterday's Puzzle

ACROSS
1-Difficult
8-Plot
9-Sink in middle
12-Century plant
13-Speck
14-Man's name
15-Pertaining to the mind
17-For example (abbr.)
18-Openwork fabric
19-Later
21-Feeling
23-Silver
27-Note of scale
28-A state
29-Sticky substance
31-Greek letter
34-Preposition
35-Young tree
38-Paid notice
39-Obtain
41-Falsehood
42-Girl's name
44-Exclamation
46-Reverberations
48-Journal
51-Number (pl.)
52-Part of face
53-River in Siberia
55-Pertaining to the stars
59-Fruit drink
60-Noose
62-Animated
63-Young boy
64-Defeat
65-Paradise

DOWN
1-Cut of meat
2-Beverage
3-King Arthur's lance
4-Holds back
5-Helmsman
6-Behold!
7-Devoured
8-Scolds
9-Transgressor
10-War god
11-Opening in fence
16-Toughen, as the mind
20-Slight
22-Teutonic deity
23-Smoke and fog
24-Sheet of glass
25-Chinese mile
26-French for "King"
30-Vegetable (pl.)
32-Suspend
33-Poems
36-Baker's product
37-Cartilage
40-Pruned
43-Printer's measure
45-Pronoun
47-Piles
48-Real estate map
49-Opera by Verdi
50-Baker's product
54-Interjection
56-Free of
57-Hall!
58-Man's nickname
61-Bone

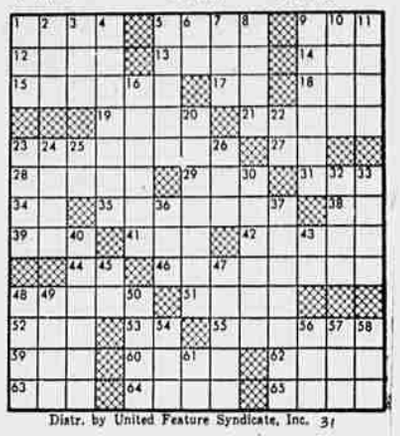

Distr. by United Feature Syndicate, Inc. 3/

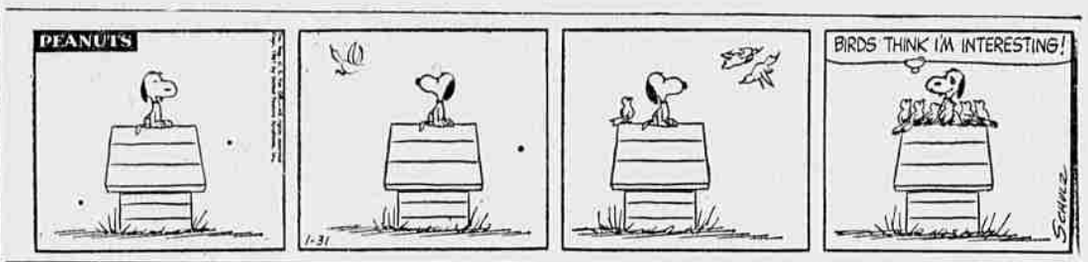

STEVE CANYON

LI'L ABNER

BUZZ SAWYER

BARNEY GOOGLE & SNUFFY SMITH

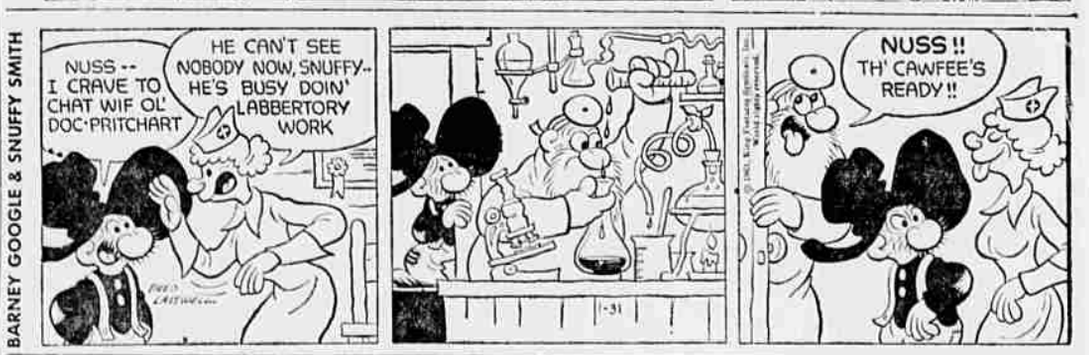

BLONDIE
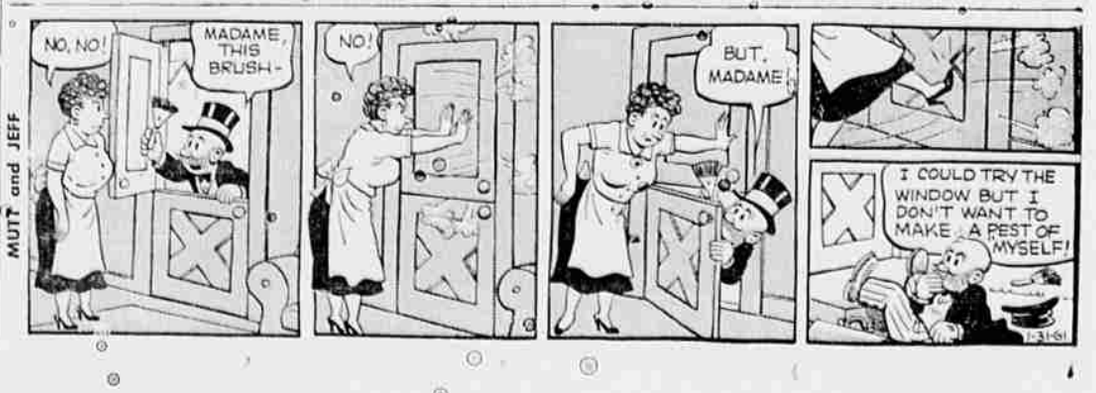
MUTT and JEFF