RADIO PROGRAMS—MONDAY

Programs listed below are received from the radio stations and the Mail Tribune assumes no responsibility except to make changes as are supplied

KYJC 1230 KC	KMED 1440 KC	KWIN 1400 KC
4:00—News—Personal St.	News—Hear	Jim Ochs
4:15—Pat McCoy	Hear	Jim Ochs
4:30—Bannerline—McCoy	Lcl News—Road Show	Jim Ochs
4:45—Sports—McCoy	Emphasis—Road Show	Jim Ochs
5:00—Lowell Thomas	News—Harvey	Jim Ochs
5:15—Pat McCoy	Nightingale—News	Jim Ochs
5:30—Tom Harmon	Weather—Lcl News	Cliff Scheel
5:45—Sports-Milam	Headline News	Cliff Scheel
6:00—Frank Goss	News—Dinner Music	Dinner Concert
6:15—Charlie Milam	Dinner Music	Dinner Concert
6:30—Bannerline-Milam	Dinner Music	Dinner Concert
6:45—Sports-Milam	Dinner Music	Dinner Concert
7:00—News-Milam	News—Dinner Music	Rat Race
7:15—Charlie Milam	Dinner Music	Rat Race
7:30—Bannerline-Milam	News of the World	Rat Race
7:45—Sports-Milam	Edward Morgan	Rat Race
8:00—World Tonight	News—Land of Music	Jim Ochs
8:15—Charlie Milam	Land of Music	Jim Ochs
8:30—Bannerline-Milam	Land of Music	Jim Ochs
8:45—Sports-Milam	Land of Music	Jim Ochs
9:00—News-Milam	News—Go Show	Jim Ochs
9:15—Charlie Milam	Go Show	Jim Ochs
9:30—Bannerline-Milam	Hi-Fi Club	Jim Ochs
9:45—News-Milam	Hi-Fi Club	Jim Ochs
10:00—News-Milam	Hi-Fi Club	Jim Ochs
10:30—Bannerline-Milam	Hi-Fi Club	Jim Ochs
10:45—Sports-Headlines	News—Nightbeat	Jim Ochs
11:00—Sign Off	Nightbeat	Jim Ochs
11:00—Sign Off	News—Nightbeat	Devotion-Sign Off
11:15—	Nightbeat	
11:30—	Nightbeat	
	Nightbeat-Final News	
12:00—	Sign Off	

RADIO PROGRAMS—TUESDAY

6:00—News-Morris	Wake Up to Music	Larry Hoover
6:15—Montie Morris	Wake Up to Music	Larry Hoover
6:30—Bannerlines-Morris	Wake Up-Rural Rpt.	R.F.D 1400
6:45—Sports-Morris	First News	RFD 1400
7:00—News Roundup	Frank Hemingway	RFD 1400
7:15—Montie Morris	Weather—Wrld News	Larry Hoover
7:30—Bannerline-Morris	Rogue Valley Report	Larry Hoover
7:45—Sports-Morris	Weather, Region News	Larry Hoover
8:00—News-Weather	News—Listen	Larry Hoover
8:15—Montie Morris	Earl Nightingale	Hank Peck News
8:30—Bannerline-Morris	Cliff Engle	Our Changing World
8:45—Sports-Morris	Listen	Cliff Scheel
9:00—News-Morris	Breakfast Club	Cliff Scheel
9:15—Montie Morris	Breakfast Club	Cliff Scheel
9:30—Bannerline-Morris	Breakfast Club	Cliff Scheel
9:45—Sports-Morris	Breakfast Club	Cliff Scheel
10:00—News-Godfrey	News—Swap & Sell	Cliff Scheel
10:15—Arthur Godfrey	Tellotest	Tele-Music Quiz
10:30—Arthur Godfrey	Listen Show	Cliff Scheel
10:45—Arthur Godfrey	Emphasis—Listen	Cliff Scheel
11:00—News-Houseparty	News—Listen Show	Cliff Scheel
11:15—Houseparty	Listen	Cliff Scheel
11:30—Garry Moore	Local News-Listen	Cliff Scheel
11:45—Crosby-Clooney	Emphasis—Listen	Cliff Scheel
12:00—News-Valley News	Nat'l, NW News	Cliff Scheel
12:15—Montie Morris	Weather-Market	Comprehensive News
12:30—Bannerline-Morris	Rogue Valley Report	Market Report
12:45—Weather Report	Paul Harvey	Larry Hoover
1:00—News-Morris	News—House Party	Larry Hoover
1:15—Montie Morris	House Party	Larry Hoover
1:30—Bannerline-Morris	Lcl News-Party Line	Bingo
1:45—Sports-Morris	Emphasis—Party	Bingo
2:00—News—Man in Paris	News—Hear Show	Larry Hoover
2:15—Montie Morris	Hear	Larry Hoover
2:30—Bannerline-Ekberg	Local News—Hear	Jim Ochs
2:45—Sports-Ekberg	Hear Show	Jim Ochs
3:00—News-W Washington	News—Hear Show	Jim Ochs
3:15—Ivan Ekberg	Hear	Jim Ochs
3:30—Bannerline—McCoy	Local News—Hear	Jim Ochs
3:45—Sports—McCoy	Emphasis—Hear	Jim Ochs
4:00—News—Personal St.	News—Hear	Jim Ochs
4:15—Pat McCoy	Hear Show	Jim Ochs
4:30—Bannerline—McCoy	Lcl News—Road Show	Jim Ochs
4:45—Sports—McCoy	Emphasis—Road Show	Jim Ochs
5:00—Lowell Thomas	News—Harvey	Jim Ochs
5:15—Pat McCoy	Nightingale—News	Jim Ochs
5:30—Tom Harmon	Weather—Lcl News	Cliff Scheel
5:45—Ivan Ekberg	Headline News	Cliff Scheel
6:00—Frank Goss	News—Dinner Music	Dinner Concert
6:15—Ivan Ekberg	Dinner Music	Dinner Concert
6:30—Bannerline-Ekberg	Dinner Music	Dinner Concert
6:45—Sports-Ekberg	Dinner Music	Dinner Concert
7:00—News-Ekberg	News—Dinner Music	Rat Race
7:15—Ivan Ekberg	Dinner Music	Rat Race
7:30—Bannerline-Ekberg	News of World	Rat Race
7:45—Sports-Ekberg	Edward Morgan	Rat Race
8:00—World Tonight	News—Land of Music	Jim Ochs
8:15—Ivan Ekberg	Land of Music	Jim Ochs
8:30—Bannerline-Ekberg	Land of Music	Jim Ochs
8:45—Sports-Ekberg	Land of Music	Jim Ochs
9:00—News-Ekberg	News—Go Show	Jim Ochs
9:15—Ivan Ekberg	Go Show	Jim Ochs
9:30—Bannerline-Ekberg	Hi-Fi Club	Jim Ochs
9:45—Sports-Ekberg	Hi-Fi Club	Jim Ochs
10:00—News-Ekberg	Hi-Fi Club	Jim Ochs
10:15—Ivan Ekberg	Hi-Fi Club	Jim Ochs
10:30—Bannerline-Ekberg	News—Nightbeat	Jim Ochs
10:45—Sports-Headlines	Nightbeat	Jim Ochs
11:00—Sign Off	News—Nightbeat	Devotion-Sign Off
11:15—	Nightbeat	
11:30—	Nightbeat	
11:45—	Nightbeat-Final News	
12:00—	Sign Off	

KBOY AM 730 KC

Monday:
4:00—Weather—Top 10
4:30—News—Vespers
4:40—Gospel Mission
4:45—Sign Off

Tuesday:
6:00—Bret Steele
6:30—News—Steele
7:00—Weather—Steele
7:30—News—Steele
8:00—Weather—Holman
8:30—News, Stock Market
8:35—Phil Holman
9:00—News—Holman
9:30—News—Holman
10:00—Bargain Roundup
10:15—Telemusic Quiz
10:30—News—Clemenstime
10:45—Points of Fashion
11:00—Weater—Clemenstime
11:30—News
11:35—Records with Ron
12:00—Sports Outlook
12:05—Ranch Requests
12:15—Farm Market—Requests
12:30—Stock Market—Requests
1:00—Weather—Requests
1:30—News—Requests
2:00—Weather—Stereo
2:30—News—Stereo
3:00—Weather—Stereo
3:30—News—Top 10
4:00—Weather—Topic 10
4:30—News—Vespers
4:40—Gospel Mission
4:45—Sign Off

KBOY FM 95.3 KC

Monday:
4:00—Weather—Top 10
4:30—News—Serenade
8:00—Jazz Scene
9:00—Serenade by Word's Greatest Composers
10:00—Contrasts in Hi Fi
10:50—Sports Final
11:00—Contrasts in Hi Fi
11:55—Tomorrow's Headlines
12:00—Sign Off

Tuesday:
6:00—Bret Steele
6:30—News—Steele
7:00—Weather—Steele
7:30—News—Steele
8:00—Weather—Holman
8:30—News, Stock Market
8:35—Phil Holman
9:00—Weather—Holman
9:30—News—Holman
10:00—Bargain Roundup
10:15—Telemusic Quiz
10:30—News—Clemenstime
10:45—Points of Fashion
11:00—Weather—Clemenstime
11:30—News
11:35—Records with Ron
12:00—Sports Outlook
12:05—Contrasts in Hi Fi
12:30—Stock Market
12:35—Contrasts in Hi Fi
2:00—Weather—Stereo
2:30—News—Stereo
3:00—Weather—Stereo
3:30—News—Top 10
4:00—Weather—Top 10
4:30—News—Serenade
8:00—Jazz Scene
9:00—Serenade by the World's Greatest Composers
10:00—Contrasts in Hi Fi
10:50—Sports Final
11:00—Contrasts in Hi Fi
11:55—Tomorrow's Headlines
12:00—Sign Off

KDOV 1300 KC

MONDAY
4:25—Sportscast
4:45—Sign Off

TUESDAY
6:00—Sign On
6:45—Livestock Report
7:00—Sportscast
7:05—Weather Report
9:30—Road Report
10:15—Trader Horn
11:45—Weather Report
11:55—Portals of Prayer
12:00—Farm Report
1:15—Meeting Notices
2:15—Trader Horn
4:25—Sportscast
5:00—Sign Off

KRVC 1350 KC

Monday:
4:00—Children's Hour
4:30—News, Music
4:45—Freedom Crusade
5:00—Sign Off

Tuesday:
6:00—News
6:05—Music
6:30—Sports News
6:35—Music
6:45—Radio Family Altar
7:15—Freedom Crusade
7:30—News
7:45—Air Mail for God
8:00—Music
9:00—Voice of Deliverance
9:30—Music
9:55—News
10:00—Joy of Living
10:15—Music
11:00—Channels of Faith
11:15—Music
12:00—Bud Powell
12:15—News
12:30—Back to the Bible
1:00—News, Music
2:00—News
2:05—Music
2:30—Quiet Time
2:45—Music
3:00—News
3:05—Music
3:30—Music
4:00—Children's Hour
4:30—News, Music
4:45—Freedom Crusade
5:00—Sign Off

TELEVISION PROGRAMS

The following TV broadcast log is printed as a free public service for the Mail Tribune's readers and TV viewers. Schedule changes are printed as provided by the TV stations and the Mail Tribune cannot accept responsibility for errors or omissions.

KBES-TV (Channel 5)

MONDAY
4:00—Brave Stallion
4:30—Uncle Bill
5:30—This Is the Life
5:35—Motoring Tips
6:00—TV Weatherman
6:05—Channel 5 Report
6:15—Doug Edwards and News
6:30—Eddie Crane
6:40—TBA
7:00—Big Picture
7:30—To Tell the Truth
8:00—Pete & Gladys
8:30—Bringing Up Buddy
9:00—Danny Thomas
9:30—Andy Griffith
10:00—Hennessey
10:30—The Purucker Guys
10:45—Final Report

TUESDAY
10:40—Morning News
10:45—Copco Home Show
11:00—Love of Life
11:30—Search for Tomorrow
11:45—Guiding Light
12:00—Camouflage
12:30—As the World Turns
1:00—Full Circle
1:30—House Party
2:00—The Millionaire
2:30—Verdict is Yours
3:00—Brighter Day
3:15—Secret Storm
3:30—Edge of Night
4:00—Around the Home
4:15—Visit With City Police
4:30—Uncle Bill
5:40—Quick Draw McGraw
6:00—TV Weaterman
6:05—Channel 5 Report
6:15—Doug Edwards
6:30—Take 5
7:00—Business Parade
7:30—Best of Post
8:00—Father Knows Best
8:30—Dobie Gillis
9:00—Tom Ewell
9:30—Red Skelton
10:00—Garry Moore
11:00—Final News Report
11:15—Sign Off

KOTI-TV (Channel 2)

MONDAY
4:00—American Bandstand
5:00—Chaplain's Corner
5:10—Cartoons
5:30—Dennis the Menace
6:00—Six O'Clock Report
6:15—Doug Edwards
6:30—Red Skelton
7:00—Hennesey
7:30—Cheyenne
8:30—Bringing Up Buddy
9:00—Danny Thomas
9:30—Adventures In Paradise
10:30—Peter Gun

TUESDAY
10:40—Morning News
10:45—Copco Home Show
11:00—Morning Court
11:30—Love That Bob
12:00—Camouflage
12:30—As the World Turns
1:00—About Faces
1:30—House Party
2:00—Day in Court
2:30—Road to Reality
3:00—Brighter Day
3:15—Secret Storm
3:30—Edge of Night
4:00—American Bandstand
5:00—Chaplain's Corner
5:10—Tech Talks
5:30—Quick Draw McGraw
6:00—Six o'Clock Report
6:10—TV Weatherman
6:15—Doug Edwards and News
6:30—Wilbur & Mr. Ed
7:00—Expedition
7:30—Best of Post
8:00—The Rifleman
8:30—Wyatt Earp
9:00—Stagecoach West
10:00—Alcoa Presents
10:30—Garry Moore

STAR GAZER

By CLAY R. POLLAN

Your Daily Activity Guide According to the Stars.

To develop message for Tuesday, read words corresponding to numbers of your Zodiac birth sign.

ARIES MAR. 22 – APR. 20	14-16-19-28 45-48-56	TAURUS APR. 21 – MAY 21	23-37-46-58 69-72-80-89	GEMINI MAY 22 – JUNE 22	18-26-34-41 57-65-79-87
CANCER JUNE 23 – JULY 23	4-21-30-44 47-62-74	LEO JULY 24 – AUG. 23	42-43-55-59 61-70-83-90	VIRGO AUG. 24 – SEPT. 22	7-8-38-39 64-68-81-86
LIBRA SEPT. 23 – OCT. 23	2-5-22-35 50-52-66	SCORPIO OCT. 24 – NOV. 22	9-17-25-49 77-78-82-84	SAGITTARIUS NOV. 23 – DEC. 22	20-32-40-51 67-73-85-88
CAPRICORN DEC. 23 – JAN. 20	3-10-12-24 31-60-75	AQUARIUS JAN. 21 – FEB. 19	11-27-29-53 63-71-76	PISCES FEB. 20 – MAR. 21	1-6-13-15 33-36-54

1 Attempt
2 Today
3 Influential
4 Don't
5 Is
6 To
7 Don't
8 Be
9 Frank
10 Persons
11 People
12 Could
13 Push
14 Heavy
15 Personal
16 Friendships
17 Discussions
18 Your
19 And
20 Progress
21 Permit
22 Social
23 You
24 Be
25 Help
26 Financial
27 Are
28 Love
29 Ready
30 Trivial
31 Quite
32 Is
33 Interests
34 Interests
35 And
36 Appear
37 Can
38 Rushed
39 Into
40 Difficult
41 Favored
42 There're
43 Signs
44 Matters
45 Make
46 Overcome
47 Start
48 Things
49 To
50 Inspiring
51 You'll
52 Favoring
53 To
54 Frustrated
55 Of
56 Interesting
57 Try
58 Opposing
59 Thrilling
60 Cooperative
61 Events
62 An
63 Give
64 Anything
65 A
66 Love
67 Find
68 Investigate
69 Forces
70 Relating
71 You
72 If
73 People
74 Argument
75 Now
76 Priority
77 Restore
78 Goodwill
79 New
80 You
81 Propositions
82 And
83 To
84 Harmony
85 Quarrelsome
86 Carefully
87 Approach
88 Unresponsive
89 Try
90 Romance

1/24

Good — Adverse — Neutral

The Medical Roundup

by Walter C. Alvarez

Emeritus Consultant in Medicine Mayo Clinic
Emeritus Professor of Medicine Mayo Clinic
(Register and Tribune Syndicate, 1961)

I have found an excellent history of hypnotism in a book called, "Doctors Differ," by Harley Williams, and enjoyed reading about the early research workers in this field – Mesmer, Elliotson, Braid, Esdaile, and others. It is interesting to see how badly deceived the early workers were, thinking that there was an invisible "Mesmeric fluid," or an "animal magnetism," or some physical influence, passing from the mesmerizer to the person mesmerized. In those early days no one knew how great can be the power of suggestion, especially in the cases of hysterical girls.

Alvarez

It is sad to see how several of the earlier hypnotists lost reputations because of their inability to understand what was happening to their patients. For instance; Elliotson, who was one of London's leading surgeons, became so fascinated with hypnotism that he kept giving clinics to show what he could do with the technic. Unfortunately, he kept using as subjects two hysterical girls who always put on a wonderful show, partly because they were mentally unbalanced, and partly because they liked to please Elliotson. Later, when other doctors studied these sisters, and found how little they could be trusted, Elliotson's reputation suffered badly.

No Pain Apparent

Very interesting was the work of James Esdaile, a Scot, who while in India, found that with hypnotism, he could perform operations on Hindu convicts, apparently without causing pain. In 1846, he published a book, describing the 261 "painless" operations he had performed. Unfortunately, when he went back to Scotland and tried to repeat his success – operating on his countrymen who are less suggestible than are the Hindus – he did not have much success.

Very interesting and instructive was Mesmer's experience with a certain Maria von Paradis, a girl in her teens who had been blind since the age of three. A musical prodigy, much liked by the Empress Maria Theresa, the girl and her family had "a good thing of it" around the palace and in Viennese musical circles.

Mesmer, with hypnosis, quickly cured the girl of her blindness, which showed that all along it had been hysterical in nature. Then, after a while, as is the case today with many hysterical persons, she went back to her blindness because she and her parents found that a blind prodigy was much more in demand and likely to be fussed over.

She could make much more money than could a prodigy who could see. Her return to her blindness reminds me of what Sir Arthur Hurst and other able Army physicians told me when I was in London; that it is easy enough, with a little hocus pocus, to clear up a mentally sick soldier's hysterical blindness or paralysis or inability to talk; what is difficult often is to convince the man that it would pay him to stay well. Sometimes he prefers to go back to his illness because, with it, he can control his wife or his mother, or he can get some advantage.

Could Be Recognized

Today, a good neurologist or psychiatrist should be able quickly to recognize hysteria, and he should know that while it may be easy to get the person to use again his paralyzed arm, it may be very hard to make a useful, healthy citizen of him. He can rarely be "cured" while a damage suit is pending.

There are thousands of people today with the idea that if they could only get Junior hypnotized once they could cure his facial "tics" or grimaces, or his misbehavior at school, or his stuttering, or wetting the bed, or his fondness for stealing cars. The more I read of the history of hypnosis and the more I talk with able psychiatrists who, occasionally, use hypnosis in their practice, the less inclined I am to believe that it will regularly work such miracles.

Hundreds of sad people write to say that some loved one was recently operated on for an abdominal cancer, but nothing curative could be done because the growth had already invaded the liver. Now the persons ask if there is any place they can go where they are likely to get a treatment which will kill all the cancer cells in the liver, and I have to say sadly that I know of no place where this can now be done. The only hope is that today an enormous amount of research is being done in the field of cancer, and some one of these days, the big breakthrough will come.

We Do Not Need Salves For a Skin Cancer

I get many letters from kindly good people who offer me a recipe for a salve for skin cancers – a recipe that has come down through their family. I appreciate the kind thought, but for many years we doctors have been destroying skin cancers in a few seconds with a few very high-frequency sparks that come off of the end of a wire. With these sparks the doctor can destroy just the diseased skin and no more. A paste would take time; it would destroy normal tissue, and would probably dig a deep hole and leave a scar for the rest of the person's life. Every so often I see an elderly person with a round white scar on his face, and I suspect it was made by a cancer paste that "got out of hand."

Are we helpless against the scourge of cancer? It depends on the type and when it is discovered. That's why early detection is imperative, and the more you know about the disease the better your chances. Read "What We Know About Cancer" by Dr. Alvarez. It may be obtained by sending 25 cents and a large, stamped, self-addressed envelope with your request to Dr. Walter C. Alvarez, Dept. MMT, The Register and Tribune Syndicate, Box 957, Des Moines 4, Iowa.

WALT'S TV & RADIO SERVICE
"Oldest Shop in So. Oregon"
2300 So. Stage Rd. SP 2-2269
Serving Medford & Vicinity
Also Hi-Fi and Stereo Service
Calls—Monday thru Thursday, 8 a.m. to 6 p.m. Friday, 8 a.m. to 4 p.m.

FREE WATCH INSPECTION

Every watch worth wearing should be inspected at least once a year. If your watch needs cleaning and oiling, or any replacement parts—you'll find our service fast, our prices modest, our work guaranteed.

S&H Green Stamps

Andy's Your Friendly Credit Jeweler
Lovebright Diamonds
218 EAST MAIN

CALL THE MOST
ECONOMICAL PLUMBER
IN MEDFORD!
Where Service Is Not a Sideline, But An Art!

WITH EACH SERVICE CALL
We will install a gleaming white closet seat, for only $2.49 additional as long as existing supply lasts

All Electric Drain and Sewer Machines
Jobs Usually Done in Half The Time
Electric Pipe Thawing Machine
Safe and Fireproof
Complete Line of Repair Parts on Truck
No Going Back To Shop or Supply House

24 Hour Response to Your Emergency Needs!

VALLEY PLUMBING
1127 COURT STREET PHONE SP 3-3102

Science Shrinks Piles New Way Without Surgery Stops Itch—Relieves Pain

New York, N. Y. (Special) — For the first time science has found a new healing substance with the astonishing ability to shrink hemorrhoids, stop itching, and relieve pain — without surgery.

In case after case, while gently relieving pain, actual reduction (shrinkage) took place.

Most amazing of all—results were so thorough that sufferers made astonishing statements like "Piles have ceased to be a problem!"

The secret is a new healing substance (Bio-Dyne®)—discovery of a world-famous research institute.

This substance is now available in suppository or ointment form under the name Preparation H®. At all drug counters.

Stop Indigestion
3 Times Faster
Certified laboratory tests prove BELL-ANS tablets neutralize 3 times as much stomach acidity in one minute as many leading digestive tablets. Get BELL-ANS today for the fastest known relief. 35¢ at druggists. Send postal to BELL-ANS, Orangeburg, N. Y. for liberal free sample.

Strange As It Seems

By ELSA EKX

CROSSWORD PUZZLE

Answer to Saturday's Puzzle

ACROSS
1-Narrow flat boards
6-Prize
11-Corrupt
12-Doctrine
14-Prefix: not
15-Imitated
17-Singing voice
18-Dutch town
20-Choose
22-Organ of hearing
24-Shade
26-Household gods
28-Pronoun
29-Snake
31-Circumstances
33-A state (abbr.)
35-British baby carriage
36-Towing ropes
39-Caustic substances
42-Preposition
43-Draw out
45-New Zealand shrub
46-Spirit
48-Country of Africa
50-One's relatives
51-Large bird (pl.)
53-Merit
55-A state (abbr.)
56-Pertaining to the deer
59-Jail (slang)
61-Antitoxin
62-Alpine province

DOWN
1-Despicable
2-Chinese mile
3-Man's name
4-Drink heavily
5-Part of fishing line
6-Hebrew month
7-Pronoun
8-A state (abbr.)
9-Irritate (colloq.)
10-Hold back
11-Representation of the Virgin Mary
13-Strong point
16-Hard of hearing
19-Enrich
21-Cut
22-The earth
25-Brief
27-Heap
30-Pass cautiously through
32-Eskimo boat
34-Rum drink
36-Hang about
37-Spirit of hostility
38-Breed of terrier
40-Talk foolishly
41-Underwater warning device
44-Excess of solar over lunar year
47-Goddess
49-Ancient city in Asia Minor
52-Title of respect
54-Conjunction
57-Greek letter
58-Printer's measure
60-Behold!

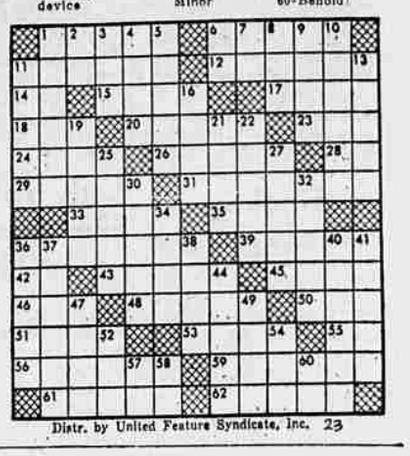

Distr. by United Feature Syndicate, Inc. 23