# RADIO PROGRAMS—FRIDAY

**Programs listed below are received from the radio stations and the Mail Tribune assumes no responsibility except to make changes as are supplied**

| KYJC 1230 kc | KMED 1440 kc | KWIN 1400 kc |
|---|---|---|
| 4:00—News—Personal St. | News—Road Show | Jim Ochs |
| 4:15—Pat McCoy | Road Show | Jim Ochs |
| 4:30—Bannerline-McCoy | Lcl. News—Road Show | Jim Ochs |
| 4:45—Sports—McCoy | Road Show | Jim Ochs |
| 5:00—Lowell Thomas | News—Harvey | Jim Ochs |
| 5:15—Pat McCoy | Nightingale—News | Jim Ochs |
| 5:30—Tom Harmon | Weather—News | Cliff Scheel |
| 5:45—Charlie Milam | Headline News | Cliff Scheel |
| 6:00—Frank Goss | News—Sports | Dinner Concert |
| 6:15—Charlie Milam | Music | Dinner Concert |
| 6:30—Bannerline-Milam | News of World | Dinner Concert |
| 6:45—Sports—Milam | Edward Morgan | Dinner Concert |
| 7:00—News—Milam | Monitor | Jim Ochs |
| 7:15—Charlie Milam | Monitor | Jim Ochs |
| 7:30—Bannerlines-Milam | Monitor | Jim Ochs |
| 7:45—Sports—Milam | Monitor | Jim Ochs |
| 8:00—Medford-Ashland | Basketball Warm Up | Ashland Hi Basketball |
| 8:15—Medford-Ashland | Medford-Ashland | Ashland Hi Basketball |
| 8:30—Medford-Ashland | Medford-Ashland | Ashland Hi Basketball |
| 8:45—Medford-Ashland | Medford-Ashland | Ashland Hi Basketball |
| 9:00—Medford-Ashland | Medford-Ashland | Ashland Hi Basketball |
| 9:15—Medford-Ashland | Medford-Ashland | Ashland Hi Basketball |
| 9:30—Charlie Milam | Medford-Ashland | Ashland Hi Basketball |
| 9:45—Sports—Milam | Monitor | Ashland Hi Basketball |
| 10:00—News-Milam | Monitor | Jim Ochs |
| 10:15—Charlie Milam | Monitor | Jim Ochs |
| 10:30—Bannerlines-Milam | Nightbeat | Jim Ochs |
| 10:45—Milam—Headlines | Nightbeat | Jim Ochs |
| 11:00—Sign Off | News—Nightbeat | Devotion—Sign Off |
| 11:15— | Nightbeat | |
| 11:30— | Nightwatchman—News | |
| 11:45— | All Night Long | |

# RADIO PROGRAMS — SATURDAY

| | | |
|---|---|---|
| 5:30— | All Night Long | |
| 5:45— | Wake Up To Music | |
| 6:00—News—Ekberg | Wake Up to Music | Larry Hoover |
| 6:15—Ivan Ekberg | Wake Up To Music | Larry Hoover |
| 6:30—Bannerlines-Ekberg | Wake Up—Rural Rept. | R.F.D 1400 |
| 6:45—Sports—Ekberg | News Roundup | R.F.D. 1400 |
| 7:00—News Roundup | Forest Facts—Music | R.F.D 1400 |
| 7:15—Ivan Ekberg | Weather—News | Sacred Songs |
| 7:30—Bannerlines-Ekberg | Rogue Valley Reporter | Larry Hoover |
| 7:45—Sports-Ekberg | Weather & News | Larry Hoover |
| 8:00—News—Sports | Monitor | Larry Hoover |
| 8:15—Ivan Ekberg | Monitor | Larry Hoover |
| 8:30—Bannerlines-Ekberg | Monitor | Cliff Scheel |
| 8:45—Sports—Ekberg | Monitor | Cliff Scheel |
| 9:00—News—Sports | Monitor | Cliff Scheel |
| 9:15—Ivan Ekberg | Monitor | Cliff Scheel |
| 9:30—Bannerlines-Ekberg | Monitor | Cliff Scheel |
| 9:45—Perspective U.N. | Monitor | Cliff Scheel |
| 10:00—News—Sports | News—Weekend | Cliff Scheel |
| 10:15—Ivan Ekberg | Weekend | Tele-Music Quiz |
| 10:30—Time to Travel | Weekend | Cliff Scheel |
| 10:45—Sports—Ekberg | Blue-Gray Football | Cliff Scheel |
| 11:00—News—Ekberg | Blue-Gray Football | Cliff Scheel |
| 11:15—Ivan Ekberg | Blue-Gray Football | Cliff Scheel |
| 11:30—Week in Space | Blue-Gray Football | Larry Hoover |
| 11:45—Sports—Ekberg | Blue-Gray Football | Larry Hoover |
| 12:00—News—Ekberg | Blue-Gray Football | Larry Hoover |
| 12:15—Ivan Ekberg | Blue-Gray Football | Comprehensive News |
| 12:30—Quotes—Ekberg | Blue-Gray Football | Larry Hoover |
| 12:45—Sports—Ekberg | Blue-Gray Football | Larry Hoover |
| 1:00—News—Ekberg | Blue-Gray Football | Larry Hoover |
| 1:15—Ivan Ekberg | Blue-Gray Football | Larry Hoover |
| 1:30—Bannerlines-Ekberg | Blue-Gray Football | Radio Bingo |
| 1:45—Sports—Ekberg | East-West Football | Radio Bingo |
| 2:00—News—Ekberg | East-West Football | Larry Hoover |
| 2:15—Ivan Ekberg | East-West Football | Jim Ochs |
| 2:30—Bannerlines-Milam | East-West Football | Jim Ochs |
| 2:45—Sports—Milam | East-West Football | Jim Ochs |
| 3:00—News—Milam | East-West Football | Jim Ochs |
| 3:15—Charlie Milam | East-West Football | Jim Ochs |
| 3:30—Bannerlines-Milam | East-West Football | Jim Ochs |
| 3:45—Sports—Milam | East-West Football | Jim Ochs |
| 4:00—News—Analysis | Monitor | Jim Ochs |
| 4:15—Charlie Milam | Monitor | Jim Ochs |
| 4:30—Bannerlines-Milam | Monitor | Jim Ochs |
| 4:45—Sports—Milam | Monitor | Jim Ochs |
| 5:00—News—Milam | Monitor | Jim Ochs |
| 5:15—Charlie Milam | Monitor | Jim Ochs |
| 5:30—Bannerlines-Milam | Weather—Monitor | Cliff Scheel |
| 5:45—Sports—Milam | Monitor | Cliff Scheel |
| 6:00—Frank Goss | Lawrence Welk | Dinner Concert |
| 6:15—Veterans Admin. | Lawrence Welk | Dinner Concert |
| 6:30—Medford Schools | Count Basie | Dinner Concert |
| 6:45—Charlie Milam | Count Basie | Dinner Concert |
| 7:00—News—Milam | Erskine Hawkins | Rat Race |
| 7:15—Charlie Milam | Erskine Hawkins | Rat Race |
| 7:30—Bannerline—Milam | Bill Taylor | Rat Race |
| 7:45—Sports—Milam | Bill Taylor | Rat Race |
| 8:00—World Tonight | Nick's Place | Ashland Hi Basketball |
| 8:15—Charlie Milam | Nick's Place | Ashland Hi Basketball |
| 8:30—Bannerline-Milam | Monitor | Ashland Hi Basketball |
| 8:45—Sports—Milam | Dave Brubeck | Ashland Hi Basketball |
| 9:00—News—Milam | Times Square | Ashland Hi Basketball |
| 9:15—Charlie Milam | Lionel Hampton | Ashland Hi Basketball |
| 9:30—Bannerline-Milam | Kay Winding | Ashland Hi Basketball |
| 9:45—Sports—Milam | Ralph Marterie | Jim Ochs |
| 10:00—News—Milam | News—Music | Jim Ochs |
| 10:15—Charlie Milam | Extroverts—Medford | Jim Ochs |
| 10:30—Bannerlines-Milam | Guy Lombardo | Jim Ochs |
| 10:45—Milam—Headlines | Guy Lombardo | Jim Ochs |
| 11:00—Sign Off | Art Cassel | Devotion—Sign Off |
| 11:15— | Art Cassel | |
| 11:30— | Anderson Trio | |
| 11:45— | Medford New Years | |
| 12:00— | Medford New Years | |
| 12:15— | Anderson Trio | |
| 12:30— | All Night Long | |

## KBOY AM 730 KC

**FRIDAY**
4:00—Weather, Top 10
4:30—News, Vespers
4:40—Gospel Mission
4:45—Sign Off

**SATURDAY**
6:00—Music Americana
6:30—News—Americana
7:00—Weather—Americana
7:30—News—Americana
8:00—Weather, Holman
8:30—News—Holman
9:00—Weather, Holman
9:30—News—Holman
10:00—Bargain Roundup
10:15—Holman Show
10:30—News—Holman
11:00—Weather—Holman
11:30—News—Bret Steele
12:00—Sports Outlook—Steele
1:00—Pop Preview
1:30—News—Pop Preview
2:00—Weather—Requests
2:30—News—Requests
3:00—Weather—Requests
3:30—News—Top 10
4:00—Weather—Top 10
4:30—News—Top 10
4:45—Sign Off

## KBOY FM 95.3 MC

6:30—News—Americana
7:00—Weather—Americana
7:30—News

**FRIDAY**
4:00—Weather—Top 10
4:30—News—Serenade
8:00—Jazz Scene
9:00—Ron's Dance Requests
10:30—Sports Final
11:00—Dance Requests
11:55—Tomorrow's Headlines
12:00—Sign Off

**SATURDAY**
6:00—Music Americana
8:00—Weather—Holman
8:30—News—Holman
9:00—Weather—Holman
9:30—News—Holman
10:00—Bargain Roundup
10:15—Holman
10:30—News—Holman
11:00—Weather—Holman
11:30—News
11:35—Contrasts in Hi Fi
4:45—Evening Serenade
7:00—Jazz Scene
8:00—Hi Fi Dance
11:55—Tomorrow's Headlines
12:00—Sign Off

## KDOV 1300 KC

**FRIDAY**
4:25—Sportscast
4:45—Sign Off

**SATURDAY**
6:00—Sign on
6:45—Livestock Report
7:00—Sportscast
7:05—Weather Report
8:30—Road Report
10:15—Trader Horn
11:45—Weather Report
11:55—Portals of Prayer
12:00—Market Report
1:15—Meeting Notices
2:15—Trader Horn
4:25—Sportscast
4:45—Sign Off

## KRVC 1350 KC

**Friday**
4:00—Children's hour
4:30—News
4:35—Music
4:45—Sign Off

**Saturday**
6:00—News Roundup
6:10—Music
6:30—Sports Roundup
6:45—Hymn Time
7:00—News, Music
7:15—Freedom Crusade
7:30—News
7:45—Airmail from God
8:00—Music
8:30—Haven of Rest
9:00—Voice of Deliverance
9:30—Music
9:55—News
10:00—Music
11:00—News, Music
12:00—Bud Powell
12:05—Music
12:15—Noon edition
12:30—Back to the Bible
1:00—News
1:05—Music
2:00—News
2:05—Music
2:30—The Quiet Time
3:00—Unshackled
3:30—Music
4:00—Children's Hour
4:30—News
4:35—Music
4:45—Sign Off

# TELEVISION PROGRAMS

**The following TV broadcast log is printed as a free public service for the Mail Tribune's readers and TV viewers. Schedule changes are printed as provided by the TV stations and the Mail Tribune cannot accept responsibility for errors or omissions**

## KBES-TV (Channel 5)

**FRIDAY**
4:00—Bargain Shopper
4:15—TV Question Box
4:30—Uncle Bill
5:30—Huckelberry Hound
6:00—Your TV Weatherman
6:05—Channel 5 Report
6:15—Doug Edwards & News
6:30—The Californians
7:00—Sea Hunt
7:30—Rawhide
8:30—Route 66
9:30—The Garland Touch
10:00—Twilight Zone
10:30—Final News Report
10:45—"Honky Tonk"
11:30—Sign Off

**SATURDAY**
10:45—Sign On
11:00—Gater Bowl
1:45—East West Football
4:00—Santa Anita Races
4:30—TBA
5:00—Championship Bowling
6:05—Dan Smoot
6:15—Saturday News
6:20—Price Is Right
7:00—Tennessee Ernie Ford
7:30—Perry Mason
8:30—Checkmate
9:30—Have Gun Will Travel
10:00—Gunsmoke
10:30—Manhunt
11:00—Final News Edition
11:15—"Three Comrades"

**SUNDAY**
12:0—Walt Disney Presents
1:00—Orange Bowl Regatta
2:00—"Breaking the Sound Barrier"
4:00—It Is Written
4:30—Oral Roberts
5:00—News Cavalcade of 1960
5:30—GE College Bowl
6:00—National Velvet
6:30—20th Century
7:00—Outdoor Sportsman
7:30—Dennis the Menace
8:00—Ed Sullivan
9:00—GE Theater
9:30—Jack Benny
10:00—Candid Camera
10:30—What's My Line
11:00—Sunday News Special
11:15—Sign Off

## KOTI-TV (Channel 2)

**FRIDAY**
4:00—American Bandstand
5:00—Cal-Ore Panorama
5:30—Huckleberry Hound
6:00—Six O'Clock Report
6:10—TV Weatherman
6:15—Doug Edwards & News
6:30—Sportsmen
6:45—TV Question Box
7:00—Sea Hunt
7:30—Ann Sothern
8:00—Angel
8:30—Flintstones
9:00—77 Sunset Strip
10:00—The Detectives
10:30—Law & Mr. Jones
11:00—"Honky Tonk"
12:45—Sign Off

**SATURDAY**
11:45—Sign On
12:00—Lunch with Soupy Sales
12:30—Lone Ranger
1:00—Sky King
1:45—East West Football
5:00—Championship Bowling
6:00—Dan Smoot
6:15—TBA
6:30—Price Is Right
7:00—Holiday Festival Basketball Tournament
7:30—Make That Spare
8:00—Interpol Calling
8:30—Twilight Zone
9:00—Tennessee Ernie Ford
9:30—Tom Ewell
10:00—The Roaring 20s
11:00—News
11:15—"Three Comrades"
12:30—Sign Off

**SUNDAY**
11:45—Sign On
12:00—Oral Roberts
12:30—AFL Championship Game
3:30—Herald of Truth
4:00—It Is Written
4:30—Paul Winchell
5:00—TBA
5:30—G.E. College Bowl
6:00—National Velvet
6:30—Walt Disney Presents
7:30—Maverick
8:30—Lawman
9:00—The Rebel
9:30—Winston Churchill Special
10:30—Music For New Years
11:00—Sunday News Special
11:15—Sign Off

## LEGAL NOTICES

NOTICE OF PUBLIC HEARING

NOTICE IS HEREBY GIVEN that at 7:30 o'clock P. M. on the 5th day of January, 1961 in the Council Chambers of the City Hall in the City of Medford, Oregon, there shall be a public hearing by and before the City Council of said city on the question of annexation to the said City of the following described territory contiguous thereto, to-wit:

Beginning at a point on the City Boundary being the West boundary of South Foothills Road; said point also being North 89° 49' 30" West, 40 feet from the Southwest corner of Donation Land Claim No. 81, Township 37 South, Range 1 West, Willamette Meridian, Jackson County, Oregon; thence North 0° 04' 30" West along the West line of said Foothills Road a distance of 30.00 feet; thence South 89° 49' 30" East along the South boundary of Lot No. 2 of Creekbrook Orchard Tracts, a distance of 240.00 feet; thence South 20° 00' East, 106.40 feet; thence South 37° 07' 30" East, 305.00 feet; South 0° 04' 30" East, 710.00 feet; thence South 35° 00' West, 150.00 feet; thence South 50° 00' West 130.00 feet; thence South 85° 53' 30" West, 274.75 feet to the intersection with the southerly projection of the West boundary of said South Foothills Road; thence North 0° 04' 30" West, to and along said West boundary of Foothills Road and the present City boundary, a distance of 1250.00 feet to the point of beginning,

being an area east of Foothills Road, South of Fairview Drive and adjacent to Rogue Valley Country Club holdings. At said public hearing the registered voters of the City of Medford, Oregon may appear and be heard on the question of annexing said territory to the said City.

D. F. Huson,
Recorder-Treasurer


**WALT'S TV & RADIO SERVICE**
"Oldest Shop in So. Oregon"
2300 So. Stage Rd. SP 2-2269
Serving Medford & Vicinity
Also Hi-Fi and Stereo Service
Calls—Monday thru Thursday, 8 a.m. to 6 p.m. Friday, 8 a.m. to 4 p.m.


# STAR GAZER

By CLAY R. POLLAN

*Your Daily Activity Guide According to the Stars.*

To develop message for Saturday, read words corresponding to numbers of your Zodiac birth sign.

**ARIES** MAR. 22 – APR. 20: 19-26-30-42-65-78-87-89
**TAURUS** APR. 21 – MAY 21: 2-17-24-36-38-44-82-83
**GEMINI** MAY 22 – JUNE 22: 21-25-35-51-56-58-68
**CANCER** JUNE 23 – JULY 23: 6-18-27-32-63-72-86-90
**LEO** JULY 24 – AUG. 23: 4-7-8-43-53-54-71
**VIRGO** AUG. 24 – SEPT. 22: 34-37-41-46-50-59-75
**LIBRA** SEPT. 23 – OCT. 23: 10-12-31-49-57-66-79-85
**SCORPIO** OCT. 24 – NOV. 22: 20-29-40-45-64-67-74
**SAGITTARIUS** NOV. 23 – DEC. 22: 15-33-48-52-60-77-81-88
**CAPRICORN** DEC. 23 – JAN. 20: 1-23-47-61-69-70-80-84
**AQUARIUS** JAN. 21 – FEB. 19: 3-5-9-14-22-28-39
**PISCES** FEB. 20 – MAR. 21: 11-13-16-55-62-73-76

| | | | |
|---|---|---|---|
| 1 You | 31 Or | 61 Rewarded | |
| 2 You | 32 If | 62 Expect | |
| 3 You | 33 For | 63 Or | |
| 4 Forestall | 34 Allow | 64 Today | |
| 5 Notice | 35 It | 65 Contrary | |
| 6 Contract | 36 Good | 66 Decision | |
| 7 Trouble | 37 Others | 67 As | |
| 8 By | 38 Money | 68 Agreeable | |
| 9 A | 39 Today | 69 For | |
| 10 Welcome | 40 Plans | 70 Help | |
| 11 Frustrating | 41 To | 71 Carefully | |
| 12 News | 42 And | 72 In | |
| 13 Day | 43 Making | 73 Some | |
| 14 Rise | 44 Luck | 74 Permanent | |
| 15 Time | 45 Made | 75 Way | |
| 16 You | 46 Have | 76 Irritations | |
| 17 Should | 47 Well | 77 And | |
| 18 Those | 48 Active | 78 Don't | |
| 19 Folks | 49 A | 79 Appears | |
| 20 Don't | 50 Their | 80 Given | |
| 21 Your | 51 Smooth | 81 Theatre | |
| 22 In | 52 Sports | 82 Be | |
| 23 Appear | 53 Moves | 83 Conservative | |
| 24 Have | 54 Very | 84 Others | |
| 25 Path | 55 May | 85 Likely | |
| 26 Seem | 56 People | 86 Need | |
| 27 Who're | 57 Favorable | 87 Aggravate | |
| 28 Popularity | 58 Are | 88 Going | |
| 29 Consider | 59 Own | 89 Them | |
| 30 Stubborn | 60 Amusements | 90 Today | |

Good — Adverse — Neutral 12/31

# The Medical Roundup

by Walter C. Alvarez

Emeritus Consultant in Medicine Mayo Clinic
Emeritus Professor of Medicine Mayo Clinic
(Register and Tribune Syndicate, 1960)

### Pregnant Women With German Measles

Back in 1940, a physician in Australia, named Gregg, reported that a high percentage of women who had German measles in the first month or two of pregnancy had defective children. As years passed more and more physicians in America have come to the conclusion that the situation here is nowhere near as bad as it was in Australia. Also, as I pointed out in a recent column, in those years in which German measles is not epidemic, the virus seems to be so mild in its effects that most women who have the disease shortly after they become pregnant give birth to normal children.

At a recent meeting of the Central Association of Obstetricians and Gynecologists held at Kansas City, two Texas obstetricians pointed out that during an epidemic of German measles in Dallas and Ft. Worth in 1958, 85 per cent of the babies born to mothers who had measles in the first three months of their pregnancy were normal. This is certainly cheering.

Drs. Herman I. Kantor and W. K. Strother of Dallas reported having seen 72 women who had had German measles early in pregnancy. Therapeutic abortion was induced in the cases of 11 women who were too frightened to go head with their pregnancy. Abortion occurred spontaneously in the cases of six other women. Among the children who were delivered at term, 47 were normal; two were stillborn, two had cataracts in their eyes, three had heart defects, and one was deaf. This experience should now cheer thousands of women who get badly frightened when they get German measles early during pregnancy. Getting it late in the pregnancy usually means nothing; the child already is formed. Not a one of the babies born to 20 women who had German measles after the first three months of pregnancy was injured.

### Umbilical (Navel) Hernia

Quite a few persons are born with a weakness in the abnominal wall around the navel. As a result, a little bit of bowel may slip through as in a rupture in the groin. Occasionally, if a loop of bowel gets into the rupture and gets stuck, the person will have to be operated on quickly in order to save his life. The experience Drs. L. D. Gibson and M. R. Gasper recently reported shows that these ruptures often should be repaired.

The work has to be well done if the rupture is not to break down again. Some youngsters who have a discharge from the navel also must be operated on, if the discharge comes from a remnant of a tube that runs to the navel during life in the womb.

## HISTORIAN DIES

Columbia, S. C. – (UPI) – Dr. James H. Easterby, 62, South Carolina state historian and director of the state archives department, died Thursday.

## LEGAL NOTICES

No. 10912
CITATION ON SALE OF REAL PROPERTY

IN THE CIRCUIT COURT OF THE STATE OF OREGON FOR JACKSON COUNTY IN THE MATTER OF THE ESTATE OF JAMES HENRY STEWART, aka J. H. Stewart, Deceased.

TO: Rebecca Stewart, Widow of said Decedent and to all heirs known and unknown of the above named decedent:

IN THE NAME OF THE STATE OF OREGON: You are hereby commanded and cited to appear in the above entitled Court and matter within twenty-eight days from the date of first publication of this Citation, to show cause, if any exist, why an order of sale of the real property of said estate, situated in Jackson County, Oregon, to-wit:

Undivided one-third interest in real property described as follows:

Lots 1 and 2 in Block 40 of the City of Central Point, Jackson County, Oregon, according to the official plat thereof, now of record.

to pay the expenses of administration and the claims against said estate, by Robert A. Boyer, the duly appointed, qualified and acting Administrator of the above entitled estate, should not be made as prayed for in the petition of said administrator on file herein.

This citation is published pursuant to an Order of the above entitled Court dated the 28th day of December, 1960.

Witness my hand and the Seal of said Court this 28th day of December, 1960.

Date of first publication: Dec. 30, 1960.

Date of last publication: Jan. 20, 1961.

E. M. Madden,
Clerk of the Circuit Court of the State of Oregon for Jackson County
By /s/ Rea Jenkins
Deputy


Something "FOULING UP THE WORKS?"
Have Your Watch Repaired Right! ... Right Here!
Bring it in and let our specialists look it over. Reliable service is our watchword. And for new beauty, re-style your watch with a smart—
Kreisler WATCHBAND
Andy's your FRIENDLY CREDIT JEWELER
218 EAST MAIN



**WEST MAIN PHARMACY**
135 West Main • Phone SP 2-2330
1961 Wishing All a Very Happy New Year
May it bring you good health, good fortune and much happiness!
PLANNING A PARTY?
For your New Years Eve fun, West Main Pharmacy carries a supply of party napkins, favors and decorations. Get your needs today or Saturday. We will be CLOSED SUNDAY AND MONDAY.
• DEPENDABLE PRESCRIPTION SERVICE •
Dick Glass, Pharmacist — We Deliver — Phone SP 2-2330



**Crater Television**
CENTRAL POINT
• 13 Years Experience Serving the Rogue River Valley •
• All Labor and Parts 90 Day Guarantee •
AL OLUFSEN
DEPENDABLE!
TV set need fixing? Our service is DEPENDABLE!
LOCAL TV HEADQUARTERS FOR ...
RCA Silverama
all-new, premium Picture Tubes
• BONDED • LICENSED • INSURED
Serving Central Point and Medford . . . Same Rates!
Phone NO 4-1797


# Strange As It Seems

By ELSIE FIX

# CROSSWORD PUZZLE

Answer to Yesterday's Puzzle

**ACROSS**
1-Pig
4-Taut
9-Flap
12-Fruit drink
13-Decree
14-The wallaba
15-New Englander
17-Deer's horn
19-Man's nickname
20-Creep
21-Vehicle
22-Parent (colloq.)
24-Continued attempt to gain possession
27-Man's name
28-Clue
30-Walked on
31-Teutonic deity
32-Heelless shoes
34-King of Bashan
35-Engrave with acid
37-Ancient region of Greece
38-Suffix: subject to
39-Challenges
41-Spanish article
42-Units
43-Singing voice (pl.)
45-Skill
46-Praised exaggeratedly
48-Be present
51-Superlative ending
52-Portion
54-Born
55-Declare
56-Dirks
57-Man's nickname

**DOWN**
1-Rustic dance
2-Room in harem
3-Persons of a class
4-Abound
5-Dutch town
6-Symbol for nickel
7-Mark left by wound
8-Small stoves
9-Higher
10-Simian
11-Prohibit
16-Outfit
18-Taunts
20-Tapers
21-Religious belief
22-Chief artery
23-Underground excavation
25-Web-footed bird
26-Brims
28-Exclamation
29-Caudal appendage
32-Ledge of rocks
33-Legal seal (abbr.)
36-Skillful
38-Signify
40-Walks
42-Worthless leaving
44-Norse god
45-The sweetsop
46-Footlike part
47-Land of the free (abbr.)
48-High card
49-Prefix: new
50-Lair
53-College degree (abbr.)

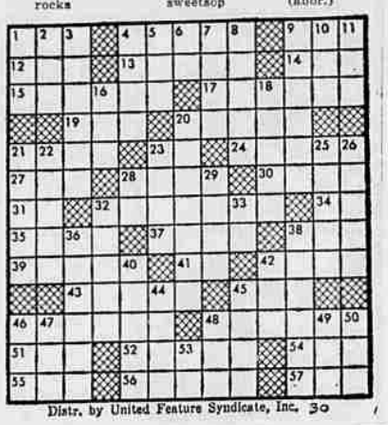

Distr. by United Feature Syndicate, Inc. 30