



Kefauver Asks Tighter Control On Drug Industry

Washington—(UPI)—Chairman Estes Kefauver of the Senate drug investigating subcommittee has called for more federal regulations to protect the American public from phony medicines.

Kefauver, (D-Tenn.), said Sunday night the Food and Drug Administration should be required to go beyond its present practice of simply declaring a drug non-poisonous. He said the FDA should be required to show that a new medicine was worthwhile.

Such a regulation would "stop a lot of this quackery," he said.

Kefauver also said his anti-trust and monopoly subcommittee's hearings into the drug industry earlier this year have already done an "enormous amount of good."

The publicity of the hearings, he said, had caused a 15 per cent reduction in the prices of a broad range of antibiotics which could save the American people "somewhere around \$70 or \$80 million a year in penicillin and many, many other drugs."

Air Crash Victim's Funeral Tuesday

Chicago—(UPI)—Funeral services will be held Tuesday for little Stephen Baltz, 11, for a time the sole survivor of Friday's New York air disaster.

The boy died Saturday, 26 hours after the jetliner he was riding collided with a Constellation over New York City.

Stephen's coffin arrived here Sunday night from Idlewild airport, the destination he never reached Friday.

His grieving parents, Mr. and Mrs. William Baltz, refused an offer of two free seats on a commercial airliner for the trip back to their home in suburban Wilmette, Ill. Instead they took a train.

Anchovy's
YOUR FRIENDLY GROW STORE
YOUR CHOICE OF DIAMONDS
218 EAST MAIN

Local Men Named To Packers Groups

O. L. Brown and James Wyatt, Medford Meat company, have been named members of Western States Meat Packers association committees for the coming year.

E. Floyd Forbes, president and general manager, appointed Brown, a long-time association director, to membership on the processing and provisions and the hide committees for 1961.

Wyatt was named a member of the accounting committee.

During the Feb. 15 to 18 convention of the association in San Francisco, these and other committees will meet for discussions and to hear authoritative speakers in their respective fields.

Five Oregonians Die in Accidents

By United Press International

At least five persons met accidental deaths in Oregon during the week end, four in traffic and one by drowning.

Constanzo Bianco, 27, a Newport duck hunter, drowned Saturday in Devil's Lake at Delake. The body was recovered.

Mrs. Sarah Charlotte Long, 65, Alsea, was killed Sunday in a two-car accident one half mile south of Alsea.

Edward Neuman, 83, Portland, was killed Saturday night in Portland when struck by a car. Jerry Mehrlick, 14, Portland, died in a two-car accident in Portland Friday night and Genevieve Loganbill, Salem, was killed Friday night in a one-car mishap near Woodburn.

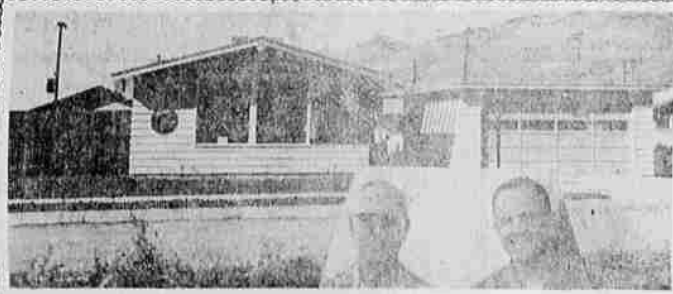

RAY and ROD HARLAN - Lakeview Building Company - Lakeview
"We consistently install electric heat because our customers appreciate the economy of installation and operation..."

FOR FULL INFORMATION ON SAFE, CLEAN, ECONOMICAL ELECTRIC HEAT, VISIT A CAL/ORE ELECTRICAL LEAGUE DEALER OR ELECTRICAL CONTRACTOR:

- BAUMER'S SHEET METAL & HEATING**
840 N. Riverside—Medford—SP 3-4346
- BROOKS ELECTRIC**
116 N. Riverside—Medford—SP 2-5209
- COURT STREET ELECTRIC**
1127 Court Street—Medford—SP 2-2463
- ELECTRONIC SERVICE**
18 N. Grape—Medford—SP 3-1971
- ENLOE ELECTRIC**
Rt. 1, Box 415—Talent—KE 5-1269
- FELDMAN & OLSON**
237 East Main—Medford—SP 3-2811
- HARRISON ELECTRIC**
Rt. 2, Gibbon Road—Central Point—NO 4-2091
- MODERN PLUMBING & SHEET METAL**
613 East Jackson—Medford—SP 3-5368
- ROGUE ELECTRIC SERVICE**
961 Shafer Lane—Medford—SP 2-6603
- RUSH ELECTRIC COMPANY**
1023 S. Riverside—Medford—SP 2-4960
- TROWBRIDGE & FLYNN**
214 West Main—Medford—SP 3-6241
- YOW'S HEATING, AIR CONDITIONING & SHEET METAL**
1729 N. Riverside—Medford—SP 2-4534
- FLYNN ELECTRIC SUPPLY**
111 West Main—Medford—SP 3-1841
- TAYLOR SHEET METAL**
837 South Riverside—Medford—SP 3-6341
- GRAHAM'S ELECTRIC SERVICE**
1295 Sage Road—Medford—SP 2-8950

WIRE YOUR HOME FOR MODERN, LOW-COST ELECTRIC HEAT ON COPCO'S WIRE-ON-TIME PLAN... MAKE BUDGET PAYMENTS AT LOW INTEREST RATES... ASK YOUR LEAGUE DEALER OR COPCO SERVICE OFFICE.

Heat-by-Wire
(NOT FIRE)



Christmas Food Savings!

MORRELL'S PALACE SLICED BACON 2 lbs. for 98¢	NALLEY'S—All 69c Pkgs. POTATO CHIPS 59¢
SCOTT'S PURE-PAK BOLOGNA Buy the Piece 39¢ lb	DEL MONTE CRUSHED—No. 2 Tins PINEAPPLE 3/89¢
SORAN'S HENS—"A" GRADE TURKEYS 10-12-Lb. Average 49¢ lb	COTTAGE CHEESE Shur Fresh.....pt. 25¢
USDA Good & Choice LOCKER BEEF Eastern Oregon HALF 49¢ lb. FRONT 1/4 43¢ lb. HIND 1/4 63¢ lb.	FACIAL TISSUE Chiffon, 400 size.... 4/\$1.00
<small>CUT, WRAP AND QUICK FROZEN — FREE OF COURSE</small>	SALAD DRESSING Miracle Whip.....quart 49¢
	PRUNE JUICE Del Monte.....quart 2/89¢
	CRANBERRY SAUCE OCEAN SPRAY JELLIED OR WHOLE..... 5/\$1.00

OLIVES WYANDOTTE Select Pitted 7 1/2 oz. 4/\$1	BLEACH CLOROX 1/2 Gallon 33¢	MILK COTTAGE CANNED Tall Tins 10¢	BISCUITS BORDEN'S Sweet or Buttermilk Tube 10¢
-----------------------------------------------------------------	-----------------------------------------------	----------------------------------------------------	-----------------------------------------------------------------

THRIFT DEPARTMENT	SYRUP OREGON FOOD 22-OZ. 29¢	EGGS FARM FRESH AA LARGE DOZEN 63¢
--------------------------	-----------------------------------------------	-----------------------------------------------------

ICICLES REG. 25c PKG. 2 FOR 29¢
ICICLES REG. 49c PKG. 29¢
XMAS WRAPPING PAPER 3 ROLL PAK — REG. 98c 59¢
TOYS—Giant Selection REG. 98c 69¢
METAL TREE STANDS HEAVY DUTY 69¢
GIFT WRAP RIBBON 5 ROLL PAK 49¢

ONIONS LOCAL U.S. NO: 1 YELLOWS 5¢ lb.
POTATOES U.S. No. 2 Klamath Sand Land 10 Lbs. 39¢
ORANGES Large Sweet Navels 10¢ lb.
APPLES Extra Fancy Wash. Red Delicious 2 Lbs. 29¢
NUTS MIXED Extra Fancy Assorted 49¢ lb.

NAPKINS ZEE 80 Count Package 10¢	MARGARINE TASTEWELL 1-LB. PKG. 2/29¢
---------------------------------------------------	-------------------------------------------------------

SUGAR SPRECKELS 10-Lb. Sack 89¢	PRICES EFFECTIVE THROUGH WEDNESDAY Medford Store Open Until 10 Every Day for Your Convenient Christmas Shopping
OREGON FOOD STORES	MEDFORD 13th and Central
	ASHLAND 1475 Siskiyou Blvd.