RADIO PROGRAMS — THURSDAY

Programs listed below are received from the radio stations and the Mail Tribune assumes no responsibility except to make changes as are supplied

KYJC 1230 kc	KMED 1440 kc	KWIN 1400 kc
4:00—News** Sound 1230	News* Hear	Jim Ochs
4:15—Sound 1230	Hear Show	Jim Ochs
4:30—Sound 1230	Lcl News-Road Show	Jim Ochs
4:45—Sound 1230	Emphasis-Road Show	Jim Ochs
5:00—Lowell Thomas**	News** Harvey*	Jim Ochs
5:15—Sound 1230	Nightingale—Daly**	Jim Ochs
5:30—Tom Harmon**	Weather-Local News	Cliff Scheel
5:45—Frank Goss**	Orval Anderson**	Cliff Scheel
6:00—News** Sound 1230	News*—Sports	Dinner Concert
6:15—Sound 1230	Dinner Music	Dinner Concert
6:30—Story Hour	Morgan Beatty*	Dinner Concert
6:45—Sound 1230	Edward Morgan**	Dinner Concert
7:00—Background News**	News* Dinner Music	Ash. Hi Platter Party
7:15—Amos n Andy**	Dinner Music	Ash. Hi Platter Party
7:30—News—In Person**	Dinner Music	Ash. Hi Platter Party
7:45—In Person**	Dinner Music	Ash. Hi Platter Party
8:00—World Tonight**	News* Swingshift	Jim Ochs
8:15—Sound 1230	Swingshift	Jim Ochs
8:30—Sound 1230	Swingshift	Jim Ochs
8:45—Sound 1230	Swingshift	Jim Ochs
9:00—News—Weather	News* Go Show	Agree or Disagree
9:15—Sound 1230	Go Show	Agree or Disagree
9:30—Sound 1230	Hi Fi Club	Agree or Disagree
9:45—Sound 1230	Hi Fi Club	Agree or Disagree
10:00—News—Sound 1230	Hi Fi Club	Jim Ochs
10:15—Sound 1230	Hi Fi Club	Jim Ochs
10:30—Sound 1230	Arthur Murray Dance	Jim Ochs
10:45—Sound 1230—News	Arthur Murray Dance	Jim Ochs
11:00—Sign Off	News* Nightbeat	Devotion—Sign Off
11:15—	Nightbeat	
11:30—	Nightwatchman	
	All Night Long	

RADIO PROGRAMS—FRIDAY

5:30—	All Night Long	
5:45—	Wake Up To Music	
6:00—Sound 1230	Wake Up to Music	Larry Hoover
6:15—Sound 1230	Wake Up to Music	Larry Hoover
6:30—Sound 1230	Wake Up—Rural Rept.	R.F.D. 1400
6:45—Sound 1230	First News Roundup	RFD 1400
7:00—News Roundup	Hemingway News**	RFD 1400
7:15—Sound 1230	Weather-News	Sacred Songs
7:30—Sports Show	Rogue Valley News	Larry Hoover
7:45—Pigskin Predictions	Weather—News	Larry Hoover
8:00—News**—Weather	News*	Larry Hoover
8:15—Frank Goss**	Nightingale	Hank Peck News
8:30—Sound 1230	Cliff Engle News**	Cliff Scheel
8:45—Sound 1230	Listen—Visit	Cliff Scheel
9:00—News**Sound 1230	Breakfast Club**	Cliff Scheel
9:15—Trading Post	Breakfast Club**	Cliff Scheel
9:30—Sound 1230	Breakfast Club**	Cliff Scheel
9:45—Sound 1230	Breakfast Club**	Cliff Scheel
10:00—News-Best Seller**	News* Swap & Sell	Cliff Scheel
10:15—Best Seller**	Tello Test	Cliff Scheel
10:30—Couple Next Door**	Fashion Flashes	Cliff Scheel
10:45—Rt. to Happiness**	Listen Show	Cliff Scheel
11:00—News-Wbpring Sta.	News* Listen	Cliff Scheel
11:15—Ma Perkins**	Listen Show	Cliff Scheel
11:30—Yng. Dr. Malone**	Local News—Listen	Cliff Scheel
11:45—2nd Mrs. Burton**	Emphasis* Listen	Cliff Scheel
12:00—News**Valley News	Nat'l & N.W. News	Cliff Scheel
12:15—News—Weather	Weather-Markets	Comprehensive News
12:30—Gary Moore**	Rogue Valley News	Market Report
12:45—Crosby-Clooney**	Paul Harvey**	Larry Hoover
1:00—News**—Godfrey	News* House Party	Larry Hoover
1:15—Arthur Godfrey*	House Party	Larry Hoover
1:30—Arthur Godfrey*	Loc News—Party Line	Larry Hoover
1:45—Arthur Godfrey*	Emphasis* House Party	Larry Hoover
2:00—News**Houseparty**	News* Hear	Larry Hoover
2:15—House Party**	Hear Show	Larry Hoover
2:30—Sound 1230	Local News—Hear	Jim Ochs
2:45—Sound 1230	Emphasis* Hear	Jim Ochs
3:00—News**1230	News* Hear	Jim Ochs
3:15—Sound 1230	Hear Show	Jim Ochs
3:30—Sound 1230	Local News—Hear	Jim Ochs
3:45—Sound 1230	Emphasis* Hear	Jim Ochs
4:00—News** Sound 1230	News* Hear	Jim Ochs
4:15—Sound 1230	Hear	Jim Ochs
4:30—Sound 1230	Lcl News-Road Show	Jim Ochs
4:45—Sound 1230	Emphasis-Road Show	Jim Ochs
5:00—Lowell Thomas**	News** Harvey*	Jim Ochs
5:15—Sound 1230	Nightingale—Daly**	Jim Ochs
5:30—Tom Harmon**	Weather-Local News	Cliff Scheel
5:45—Frank Goss**	Orval Anderson**	Cliff Scheel
6:00—News** Sound 1230	News*—Sports**	Dinner Concert
6:15—Sound 1230	Dinner Music	Dinner Concert
6:30—Story Hour	Morgan Beatty*	Dinner Concert
6:45—Sound 1230	Edward Morgan**	Dinner Concert
7:00—Background News**	News* Music	Rat Race
7:15—Pigskin Predictions	Music	Rat Race
7:30—Sound 1230	Music	Rat Race
7:45—D. Douglas-N. Salem	TBA	Rat Race
8:00—D. Douglas-N. Salem	TBA	Jim Ochs
8:15—D. Douglas-N. Salem	TBA	Jim Ochs
8:30—D. Douglas-N. Salem	TBA	Jim Ochs
8:45—D. Douglas N. Salem	TBA	Jim Ochs
9:00—D. Douglas-N. Salem	TBA	Jim Ochs
9:15—D. Douglas-N. Salem	TBA	Jim Ochs
9:30—D. Douglas-N. Salem	TBA	Jim Ochs
9:45—D. Douglas N. Salem	TBA	Jim Ochs
10:00—News-Sound 1230	Tower Tunes	Jim Ochs
10:15—Sound 1230	Tower Tunes	Jim Ochs
10:30—Sound 1230	Tower Tunes	Jim Ochs
10:45—Sound 1230-News	Tower Tunes	Jim Ochs
11:00—Sign Off	Nightbeat	Devotions—Sign Off
11:15—	Nightbeat	
11:30—	Nightwatchman—News	
11:45—	All Night Long	

**CBS *NBC **ABC

KRVC 1350 KC

Thursday
4:00—Radio Kids
4:30—Music
5:00—News
5:15—Music
5:30—Sign Off
Friday:
6:00—News
6:05—Music
6:30—Sports News
6:35—Music
6:45—Hymn Time
7:00—News
7:05—Music
7:15—Freedom Crusade
7:30—News
7:45—Air Mail for God
8:00—Music
8:30—Haven of Rest
9:00—Voice of Deliverance
9:30—News
9:35—Music
10:00—News
10:05—Music
11:00—News
11:15—Church Announcements
11:20—Music
12:00—News
12:15—Music
12:30—Back to the Bible
1:00—Music
2:00—News
2:05—Music
2:30—Quiet Time
2:45—Music
3:00—News
3:05—Music
3:15—Orient Crusades
3:30—Unshackled
4:00—Radio Kids
4:30—Music
5:00—News
5:15—Music
5:30—Sign Off

KBOY AM 730 KC

THURSDAY
2:00—Sound of Stereo
3:30—Top 10
4:35—Vespers
4:40—Gospel Mission
4:45—Sign Off
FRIDAY
6:00—Music Americana
News on half hour.
Weather on hour.
8:00—Weather-Music
8:30—News — Stock Market
10:00—Bargain Roundup
10:15—Clemens—Time
11:00—Weather Music
11:30—Records with Rick
12:00—Sports Outlook
12:05—Ranch Requests
12:15—Farm Market
12:30—Stock Market
12:35—Ranch Requests
1:30—News; Ranch Requests
2:00—Sound of Stereo
3:30—Top 10
4:35—Vespers
4:40—Gospel Mission
4:45—Sign Off

KBOY FM 95.3 MC

Thursday
2:00—Sound of Stereo
3:30—Top 10
4:45—Dinner Music
8:00—Jazz Scene
10:00—Varieties
9:00—Serenade by the World's Greatest Composers
10:00—Varieties
10:30—Sports Final
11:00—Varieties
11:55—Tomorrow's Headlines
12:00—Sign Off
Friday
6:00—Sign On. Music Americana
8:00—Weather
8:20—News Stock Quotes
10:00—Bargain Roundup
10:15—Clemen's-Time
11:30—Records with Rick
12:00—Sports Outlook
12:05—Varieties
12:30—Stock Market
12:35—Hi-Fi Varieties
1:30—News, Hi-Fi Varieties
2:00—Sound of Stereo
3:30—Top 10
4:45—Dinner Music
8:00—Jazz Scene
9:00—Ron's Dance Requests
10:30—Sports Final
11:00—Dance Requests
12:00—Sign-Off

KDOV 1300 KC

THURSDAY
4:25—Sportcast
4:45—Sign Off
FRIDAY
6:00—Sign on
6:45—Livestock Report
6:50—Western News
7:00—Sportscast
7:05—Weather Report
8:20—Aviation Weather Report
9:15—Trader Horn
11:45—Weather Report
11:55—Portals of Prayer
12:00—Market Report
2:15—Trader Horn
3:15—Meeting Notices
4:25—Sportscast
4:45—Sign Off

TELEVISION PROGRAMS

The following TV broadcast log is printed as a free public service for the Mail Tribune's readers and TV viewers. Schedule changes are printed as provided by the TV stations and the Mail Tribune cannot accept responsibility for errors or omissions.

KBES-TV (Channel 5)

THURSDAY
4:00—Thanksgiving Day Concert
5:00—Uncle Bill's Cartoons
5:30—Roy Rogers
6:00—Your TV Weatherman
6:05—Channel 5 Report
6:15—Doug Edwards & The News
6:30—Award Theater
7:00—Interpol Calling
7:30—The Witness
8:30—Two Faces West
9:00—Johnny Midnight
9:30—Hot Off the Wire
10:00—"Cluny Brown"
11:30—Final News Report
11:40—Sign Off
FRIDAY
11:00—Love of Life
11:30—Search For Tomorrow
11:45—Guiding Light
12:00—The Texan
12:30—As the World Turns
1:00—Full Circle
1:30—House Party
2:00—The Millionaire
2:30—Verdict Is Yours
3:00—Brighter Day
3:15—Secret Storm
3:30—Edge of Night
4:00—Friday Matinee
5:15—Uncle Bill's Cartoons
5:30—Huckleberry Hound
6:00—Your TV Weatherman
6:05—Channel 5 Report
6:15—Doug Edwards & The News
6:30—The Californians
7:00—Sea Hunt
7:30—Rawhide
8:30—Route 66
9:30—CBS Reports
10:00—Twilight Zone
10:30—Final News Report
10:45—"Tennessee Johnson"
11:30—Sign Off

KOTI-TV (Channel 2)

THURSDAY
4:00—American Bandstand
5:00—Chaplain's Corner
5:10—Cartoons
5:30—Roy Rogers
6:00—Six O'Clock Report
6:10—TV Weatherman
6:15—Doug Edwards & News
6:30—Award Theater
7:00—Man Hunt
7:30—Andy Griffith
8:00—U.S. Marshal
8:30—The Real McCoys
9:00—My Three Sons
9:30—Hot Off the Wire
10:00—Jack Benny
10:30—Take a Good Look
11:00—Rawhide
12:00—Sign Off
FRIDAY
11:00—Morning Court
11:00—Movie
11:30—Love That Bob
12:00—The Texan
12:30—Queen for a Day
1:00—About Faces
1:30—House Party
2:00—Day in Court
2:30—Road To Reality
3:00—Brighter Day
3:15—Secret Storm
3:30—Edge of Night
4:00—American Bandstand
5:00—Ore-Cal Panorama
5:30—Huckleberry Hound
6:00—Six O'Clock Report
6:10—TV Weatherman
6:15—Doug Edwards & News
6:30—Sportsmen
6:45—TV Question Box
7:00—Sea Hunt
7:30—Ann Sothern
8:00—Angel
8:30—Flintstones
9:00—77 Sunset Strip
10:00—The Detectives
10:30—Law & Mr. Jones
11:00—Best of MGM

Stitchery--Crochet

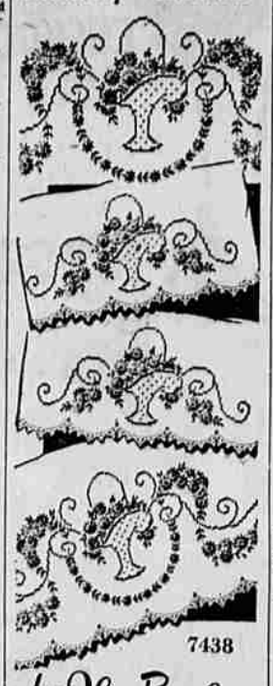

7438

by Alice Brooks

Lovely linens are the delight of every housewife. This embroidery makes glamorous linens.

Mainly lazy-daisy and cross-stitch are used for bed-set, towels, or scarves. Pattern 7438: transfer of an 8 x 20 inch, two 5½ x 12½ motifs; color schemes.

Send THIRTY-FIVE CENTS (coins) for this pattern – add 10 cents for each pattern for 1st-class mailing. Send to Medford Mail Tribune, Household Arts Dept., P.O. Box 168, Old Chelsea Station, New York 11, N.Y. Print plainly NAME, ADDRESS, PATTERN NUMBER.

JUST OUT! Our 1961 Needlecraft Book. Over 125 designs for home furnishings, for fashions – knit, crochet, embroider, weave, sew, quilt – toys, gifts, bazaar items. FREE – six designs for popular veil caps. Quick – send 25c TODAY.

Week's Sewing Buy

9223 SIZES 36–48

by Marian Martin

TWO necklines – casual shirt-top or low scoop! TWO skirts – slim or gently flared! Build your new 1961 wardrobe around this wonder pattern. Choose every-day or dress-up fabrics.

Printed Pattern 9223: Women's Sizes 36, 38, 40, 42, 44, 46, 48. Size 36 takes 4⅜ yards 35-inch.

Send FIFTY CENTS (coins) for this pattern – add 10 cents for each pattern for first-class mailing. Send to Marian Martin, Medford Mail Tribune, Pattern Dept., 232 West 18th St., New York 11, N.Y. Print plainly NAME, ADDRESS with SIZE and STYLE NUMBER.

New! Send now for our 1960 Fall and Winter Pattern Catalog – every page in exciting color! Over 100 styles for all sizes, all occasions plus school . . . 35c.

STAR GAZER

By CLAY R. POLLAN

Your Daily Activity Guide According to the Stars.

To develop message for Friday, read words corresponding to numbers of your Zodiac birth sign.

ARIES MAR. 22 – APR. 20: 2- 6-17-26 29-64-83-88
TAURUS APR. 21 – MAY 21: 3- 7-12-19 30-38-76
GEMINI MAY 22 – JUNE 22: 47-49-51-59 63-70-82-86
CANCER JUNE 23 – JULY 23: 8-10-11-34 58-67-80-87
LEO JULY 24 – AUG. 23: 24-27-33-41 56-60-81-84
VIRGO AUG. 24 – SEPT. 22: 1-40-52-65 66-74-77
LIBRA SEPT. 23 – OCT. 23: 4- 9-14-16 22-32-43
SCORPIO OCT. 24 – NOV. 22: 13-21-35-44 55-75-79-89
SAGITTARIUS NOV. 23 – DEC. 22: 23-28-42-48 54-57-72
CAPRICORN DEC. 23 – JAN. 20: 37-46-53-62 68-73-85-90
AQUARIUS JAN. 21 – FEB. 19: 5-25-31-36 50-61-71
PISCES FEB. 20 – MAR. 21: 15-18-20-39 45-69-78

1 Undue	31 Require	61 And
2 Give	32 Results	62 Who
3 An	33 Of	63 Wishes
4 Dramatics	34 Taking	64 Gets
5 Public	35 About	65 Be
6 A	36 Extra	66 Curbed
7 Assume	37 You	67 Of
8 Be	38 You	68 Can
9 Your	39 Criticism	69 Tough
10 Prompt	40 Optimism	70 People
11 In	41 Your	71 Thought
12 Task	42 Credit	72 Closely
13 Consult	43 Improve	73 Promote
14 Efforts	44 Your	74 Be
15 Could	45 And	75 Problems
16 And	46 Meet	76 Fret
17 Scrimp	47 You	77 Conservative
18 Be	48 Watch	78 Competition
19 May	49 Should	79 Especially
20 Delays	50 Time	80 Your
21 Others*	51 Get	81 Develop
22 Watch	52 Should	82 Are
23 Don't	53 People	83 Forget
24 Social	54 Your	84 Opportunities
25 Relations	55 Personal	85 Your
26 Person	56 Life	86 Cooperative
27 Side	57 Budget	87 Obligations
28 Overextend	58 Care	88 Him/her
29 The	59 Your	89 Financial
30 Make	60 Could	90 Ambitions

Good Adverse Neutral 11/25

The Medical Roundup

by Walter Alvarez

Emeritus Consultant in Medicine Mayo Clinic
Emeritus Professor of Medicine Mayo Clinic
(Register and Tribune Syndicate, 1969)

Dizziness and Ear Noises And Meniere's Disease

Every year several hundred people – most of them past 60 – write me that they are suffering a great deal from dizziness and perhaps ear noises. Often they have the idea that they have Meniere's disease and they want me to give them a cure for it. In many cases, from their age and their description of the symptoms, I doubt if they have Meniere's disease. I am sure of this when they say that they have been to three or four good ear specialists who have told them that there is nothing wrong with their ears. In Meniere's disease, they would have to have some ear trouble and some deafness in at least one ear.

DR. ALVAREZ

Often the elderly person describes his dizziness as having come one day with an acute spell of perhaps wooziness, nausea, maybe vomiting, maybe clumsiness in one hand or numbness of one hand or leg, or perhaps a 20-minute interval when he couldn't talk very well. Obviously, he had what I call a "little stroke." There was a plugging-up of a little artery in the brain. Usually, then, what the man calls dizziness is not the so-called vertigo of Meniere's disease. With that, the man feels as if he were spinning around or the world seems to be spinning around him. Older people with a little stroke generally say they have just lost that comfortable sense of balance or position in space which they used to have. They feel for a moment, when they change position, or get up from bed, or get up out of a chair, that they might fall down, but they don't. Some of them have ear-noises which distress them a good deal.

I regret to have to say to most of these elderly people – sometimes well over 70 or 80 – that I don't know of any good treatment for what they have. If they are lucky, the symptoms clear away by themselves with the passage of time. Doctors may take away table salt, and they may inject nicotinic acid or histamine or various drugs which, for a few minutes, can dilate the blood vessels to the brain, but I have rarely seen any miracles worked with such treatment.

Dr. Alvarez' booklet on head noises and dizziness may be obtained by sending 25 cents and a large, stamped, self-addressed envelope with your request to Dr. Alvarez, Dept. MMT, The Register and Tribune Syndicate, Box 957, Des Moines 4, Iowa.

MISSIONARY DIES

Santiago, Chile – The Rev. James H. McLean, 86, an outstanding Presbyterian missionary-educator in Chile for many years, died Monday, it was disclosed Wednesday.

WALT'S TV & RADIO SERVICE
"Oldest Shop in So. Oregon"
2300 So. Stage Rd. SP 2-2269
Serving Medford & Vicinity
Also Hi-Fi and Stereo Service
Calls—Monday thru Thursday, 8 a.m. to 6 p.m. Friday, 8 a.m. to 4 p.m.

VALLEY PLUMBING
Service — Integrity
1127 Court Street Phone SP 3-3102

FIRST LOVE DIAMONDS
Registered - Insured
$100 Both Rings
No Money Down 1 Year to Pay
Since 1945
Picard's of Medford JEWELERS
129 S. Central SP 3-4922
SILVER DOLLAR STAMPS
Roy Picard
Certified Master Watchmaker

TELEVISION
Radio & Small Appliance
REPAIR
Work Guaranteed
CALL SP 3-6241
TROWBRIDGE & FLYNN
214 West Main

SYLVANIA TV BIG 23" PICTURE
Trade in your old TV now. Up to $150 allowance on NEW SYLVANIA.
Repossessed Sylvania TV with HALOLIGHT. Pick up Payments of $10 per month.
USED SETS ..... $20.00 up
SPECIAL
NEW 23" SYLVANIA $199.95
BANK TERMS
S&H GREEN STAMPS
DAVENPORT Sewing Machine & Appliance Shop
405 N. CENTRAL

SEE Andy's FIRST
YOUR FRIENDLY CREDIT JEWELERS
218 EAST MAIN

Strange As It Seems By ELSIE HIX

CROSSWORD PUZZLE

Answer to Yesterday's Puzzle

ACROSS
1-Smooths
6-Having weapons
11-Red table wine
12-Apportioned
14-Note of scale
15-Sheen
17-European capital
18-Siamese
20-Jogs
22-The sun
23-Small island
25-Separates
27-Symbol for tellurium
28-Commemorative disk
30-Bands of color
32-Without end
34-Rail bird
35-Scattered
38-Pertaining to punishment
41-Teutonic deity
42-Takes one's part
44-Withered
45-Rodent
47-Junctures
49-Malay gibbon
50-Contended
52-Choose
54-Artificial language
55-Sew up
57-Lasso
59-Stalks
60-Secret meeting

DOWN
1-Slip away
2-A state (abbr.)
3-Unit of energy
4-Girl's nickname
5-Bend
6-Declares
7-Symbol for rhodium
8-Deface
9-God of love
10-Lower in rank
11-Demand as due
13-Strikes out
16-Resorts
19-Church official
21-Sharpen
24-Roof edges
26-Fathers
29-American explorer
31-Jury list
33-Buys back
35-Wait on
36-Instructs
37-Transaction
39-Biblical mountain
40-European dormouse
43-Edible fish
46-Trial
48-Mark left by wound
51-River in Wales
53-Attempt
56-Part of "to be"
58-Exists

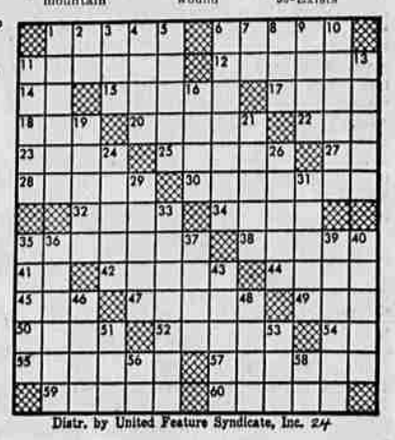

Distr. by United Feature Syndicate, Inc. 24