RADIO PROGRAMS—TUESDAY

Programs listed below are received from the radio stations and the Mail Tribune assumes no responsibility except to make changes as are supplied

KYJC 1230 kc	KMED 1440 kc	KWIN 1400 kc
4:00—News** Sound 1230	News* Hear	Jim Ochs
4:15—Sound 1230	Hear	Jim Ochs
4:30—Sound 1230	Lcl. News—Road Show	Jim Ochs
4:45—Sound 1230	Emphasis—Road Show	Jim Ochs
5:00—Lowell Thomas**	News* Harvey**	Jim Ochs
5:15—Sound 1230	Nightingale—News**	Cliff Scheel
5:30—Tom Harmon**	Weather—Lcl. News	Cliff Scheel
5:45—Frank Goss**	Orval Anderson	Cliff Scheel
6:00—News** Sound 1230	News* Dinner Music	Dinner Concert
6:15—Sound 1230	Dinner Music	Dinner Concert
6:30—Story Hour	Morgan Beatty*	Dinner Concert
6:45—Sound 1230	Edward Morgan**	Dinner Concert
7:00—Background News**	News* Dinner Music	Rat Race
7:15—Amos n' Andy**	Dinner Music	Rat Race
7:30—News—in Person**	Dinner Music	Rat Race
7:45—In Person**	Dinner Music	Rat Race
8:00—The World Tonight**	TBA	Jim Ochs
8:15—Sound 1230	TBA	Jim Ochs
8:30—Sound 1230	TBA	Jim Ochs
8:40—Sound 1230	TBA	Jim Ochs
9:00—News** Sound 1230	TBA	Agree or Disagree
9:15—Sound 1230	TBA	Agree or Disagree
9:30—Sound 1230	TBA	Agree or Disagree
9:45—Sound 1230	TBA	Agree or Disagree
10:00—News—Sound 1230	TBA	Jim Ochs
10:15—Sound 1230	TBA	Jim Ochs
10:30—Sound 1230	TBA	Jim Ochs
10:45—Sound 1230	TBA	Jim Ochs
11:00—Headlines—Sign Off	TBA	Devotion—Sign Off
11:15—	TBA	
11:30—	TBA	
	All Night Long	

RADIO PROGRAMS — WEDNESDAY

5:30—	All Night Long	
5:45—	Night Watchman	
6:00—News** Sound 1230	Wake Up to Music	Larry Hoover
6:15—Sound 1230	Music-Rural Report	Larry Hoover
6:30—Sound 1230	Wake Up to Music	Larry Hoover
6:45—Sound 1230	First News Roundup	RFD 1400
7:00—World News R'ndup	Frank Hemingway**	RFD 1400
7:15—Sound 1230	Weather—News*	RFD 1400
7:30—Sports Show	Rogue Valley News	Our Changing World
7:45—Sound 1230	Weather & News	Larry Hoover
8:00—News** Weather	News*-Listen	Larry Hoover
8:15—Frank Goss**	Nightingale	Hank Peck News
8:30—Sound 1230	Cliff Engle News**	Cliff Scheel
8:45—Sound 1230	Listen Show	Cliff Scheel
9:00—News** Sound 1230	Breakfast Club**	Cliff Scheel
9:15—Trading Post	Breakfast Club**	Cliff Scheel
9:30—Sound 1230	Breakfast Club**	Cliff Scheel
9:45—Sound 1230	Fashion Flashes	Cliff Scheel
10:00—News—Best Seller**	News*—Swap & Sell	Cliff Scheel
10:15—Best Seller**	Tello Test**	Cliff Scheel
10:30—Couple Next Door**	Fashion Flashes	Cliff Scheel
10:45—Rt. to Happiness**	Listen	Cliff Scheel
11:00—News—Whispering S	News*—Listen	Cliff Scheel
11:15—Ma Perkins**	Listen Show	Cliff Scheel
11:30—Young Mr. Malone**	Lcl. News—Listen	Cliff Scheel
11:45—2nd Mrs. Burton**	Listen Show	Cliff Scheel
12:00—News**Valley News	Nat'l & N W News	Cliff Scheel
12:15—1230—Weather	Weather — Market	Comprehensive News
12:30—Garry Moore**	Feature Section	Market Report
12:45—Crosby-Clooney**	Paul Harvey**	Larry Hoover
1:00—News—Godfrey	News*-House Party	Larry Hoover
1:15—Arthur Godfrey	House Party	Larry Hoover
1:30—Arthur Godfrey	Lcl News-Party Line	Bingo
1:45—Arthur Godfrey	Emphasis*-House Party	Bingo
2:00—News—Hseparty**	News* — Hear	Bingo
2:15—Houseparty**	Hear	Bingo
2:30—Sound 1230	Lcl News-Hear	Jim Ochs
2:45—Sound 1230	Hear	Jim Ochs
3:00—News**Sound 1230	News* Hear	Jim Ochs
3:15—Sound 1230	Hear Show	Jim Ochs
3:30—Sound 1230	Local News—Hear	Jim Ochs
3:45—Sound 1230	Emphasis* Hear	Jim Ochs
4:00—News** Sound 1230	News* Hear	Jim Ochs
4:15—Sound 1230	Hear	Jim Ochs
4:30—Sound 1230	Lcl. News—Road Show	Jim Ochs
4:45—Sound 1230	Emphasis—Road Show	Jim Ochs
5:00—News** Sound 1230	News* Harvey**	Cliff Scheel
5:15—Sound 1230	Nightingale—News**	Cliff Scheel
5:30—Tom Harmon**	Weather—Lcl News	Cliff Scheel
5:45—Frank Goss**	Orval Anderson**	Cliff Scheel
6:00—News**Sound 1230	News* Dinner Music	Dinner Concert
6:15—Sound 1230	Music—John Daly**	Dinner Concert
6:30—Story Hour	Morgan Beatty*	Dinner Concert
6:45—Sound 1230	Edward Morgan**	Dinner Concert
7:00—Background News**	News* Dinner Music	Rat Race
7:15—Amos 'Andy**	Dinner Music	Rat Race
7:30—In Person**	Dinner Music	Rat Race
7:45—In Person**	Dinner Music	Rat Race
8:00—World Tonight**	News*-Swingshift	Jim Ochs
8:15—Sound 1230	Swingshift	Jim Ochs
8:30—Sound 1230	Swingshift	Jim Ochs
8:45—Sound 1230	Swingshift	Jim Ochs
9:00—News—Sound 1230	News*-Go Show	Agree or Disagree
9:15—Sound 1230	The Go Show	Agree or Disagree
9:30—Sound 1230	Hi-Fi Club	Agree or Disagree
9:45—Sound 1230	Hi-Fi Club	Agree or Disagree
10:00—News—Sound 1230	Hi-Fi Club	Jim Ochs
10:15—Sound 1230	Hi-Fi Club	Jim Ochs
10:30—Sound 1230	Nightbeat	Jim Ochs
10:45—Sound 1230—News	Nightbeat	Jim Ochs
11:00—Sign Off	News*-Nightbeat	Devotion—Sign Off
11:15—	Nightbeat	
11:30—	Nightbeat	
11:45—	Nightbeat—News	
12:00—	Night Watchman	
	All Night Long	

**CBS *NBC *NBC **ABC

KRVC 1350 KC

Tuesday:
4:00—Radio Kids
4:30—Music
5:00—News
5:15—Music
5:30—Sign Off

Wednesday:
6:00—News
6:05—Music
6:30—Sports News
6:35—Music
6:45—Hymn Time
7:00—News
7:05—Music
7:15—Freedom Crusade
7:30—News
7:45—Air Mail for God
8:00—Music
8:30—Haven of Rest
9:00—Voice of Deliverance
9:30—News
9:35—Music
10:00—News
10:05—Music
11:00—News
11:15—Church Announcements
11:20—Music
12:00—News
12:15—Music
12:30—Back to the Bible
1:00—Music
2:00—News
2:05—Music
2:30—Quiet Time
2:45—Music
3:00—News
3:05—Music
3:15—Orient Crusades
3:30—Unshackled
4:00—Radio Kids
4:30—Music
5:00—News
5:15—Music
5:30—Sign Off

KBOY AM 730 kc

Tuesday:
2:00—Sound of Stereo
3:30—Top 10
4:35—Vespers
4:40—Gospel Mission
4:45—Sign Off

WEDNESDAY
6:00—Sign On. Music Americana
6:30—Holman With The News
7:30—News
8:00—Weather, Music
8:30—News Stock Market
10:00—Bargain Roundup
10:15—Clemens-Time
10:45—Points of Fashion
11:30—Records With Ron
12:00—Sports Outlook
12:05—Ranch Requests
12:15—Farm Report
12:30—Stock Market
12:35—Ranch Requests
1:30—News, Ranch Requests
2:00—Sound of Stereo
3:30—Top 10
4:35—Vespers
4:40—Gospel Mission
4:45—Sign Off

KBOY FM 95.3 mc

Tuesday
2:00—Sound of Stereo
3:30—Top 10
4:45—Dinner Music
8:00—Jazz Scene
9:00—Serenade by the World's Greatest Composers
10:00—Show Album
10:00—Hi Fi Varieties
10:30—Sports Final
11:00—Hi-Fi Varieties
11:35—Tomorrow's Headlines
12:00—Sign-Off

Wednesday
6:00—Sign On. Music Americana Weather on the Hour News on the Half Hour Pop Music Varieties
8:30—Stock Market & News
10:00—Bargain Roundup
10:15—Clemens-Time
10:45—Points of Fashion
11:00—Weather-Music
11:30—Records With Ron
12:00—Sports Outlook
12:05—Hi-Fi Varieties
12:30—Stock Market
12:35—Hi-Fi Varieties
1:30—News, Hi-Fi Varieties
2:00—Sound of Stereo
3:30—Top 10
4:45—Dinner Music
8:00—Jazz Scene
9:00—Serenade by the World's Greatest Composers
10:00—Hi Fi Varieties
10:30—Sports Final
11:00—Hi-Fi Varieties
11:35—Tomorrow's Headlines
12:00—Sign-Off

KDOV 1300 kc

TUESDAY
4:25—Sportscast
4:45—Sign Off

WEDNESDAY
6:00—Sign On
6:45—Livestock Report
6:50—Western News
7:00—Sportscast
7:05—Weather Report
8:30—Aviation Weather Report
9:15—Trader Horn
11:45—Weather Report
11:55—Portals of Prayer
12:00—Market Report
2:15—Trader Horn
3:15—Meeting Notices
4:25—Sportscast
4:45—Sign Off

TELEVISION PROGRAMS

The following TV broadcast log is printed as a free public service for the Mail Tribune's readers and TV viewers. Schedule changes are printed as provided by the TV stations and the Mail Tribune cannot accept responsibility for errors or omissions.

KBES-TV (Channel 5)

Tuesday
4:00—Around the Home
4:15—Visit With Your City Police
4:30—Higher Education and You
5:30—Quick Draw McGraw
6:00—Your TV Weatherman
6:05—Channel 5 Report
6:15—Doug Edwards and News
6:30—Business Parade
7:00—TBA
7:30—Best of Post
8:00—Father Knows Best
8:30—Dobie Gillis
9:00—Tom Ewell
9:30—Red Skelton
10:00—Garry Moore
11:00—Final News Report
11:15—Sign Off

Wednesday
11:00—Love of Life
11:30—Search for Tomorrow
11:45—Guiding Light
12:00—The Texan
12:30—As the World Turns
1:00—Full Circle
1:30—House Party
2:00—Millionaire
2:30—Verdict is Yours
3:00—Brighter Day
3:15—Secret Storm
3:30—Edge of Night
4:00—Wednesday Matinee
5:15—Uncle Bill's Cartoons
5:30—Woody Woodpecker
6:00—Your TV Weatherman
6:05—Channel 5 Report
6:15—Doug Edwards & News
6:30—TBA
7:00—Meet McGraw
7:30—The Aquanauts
8:30—Wanted Dead or Alive
9:00—My Sister Eileen
9:30—DuPont Show
11:00—Final News Report
11:10—Sign Off

KOTI-TV (Channel 2)

Tuesday
4:00—American Bandstand
5:00—Chaplains Corner
5:10—Tech Talks
5:30—Quick Draw McGraw
6:00—Six o'Clock Report
6:10—TV Weatherman
6:15—Doug Edwards and News
6:30—The Californians
7:00—Expedition
7:30—Best of Post
8:00—The Rifleman
8:30—Wyatt Earp
9:00—Stagecoach West
10:00—Alcoa Presents
10:30—TBA

WEDNESDAY
11:00—Morning Court
11:30—Love That Bob
12:00—The Texan
12:30—Queen for a Day
1:00—About Faces
1:30—House Party
2:00—Day in Court
2:30—Road to Reality
3:00—Brighter Day
3:15—Secret Storm
3:30—Edge of Night
4:00—American Bandstand
5:00—Fund-Or-Ama
5:15—Cartoons
5:30—Woody Woodpecker
6:00—Six O'Clock Report
6:10—TV Weatherman
6:15—Doug Edwards & the News
6:30—Two Faces West
7:00—You Asked for It
7:30—Wagon Train
8:30—Brothers Brannigan
9:00—Hawaiian Eye
10:00—The Naked City
11:00—Late News

The Medical Roundup

by Walter Alvarez

Emeritus Consultant in Medicine Mayo Clinic
Emeritus Professor of Medicine Mayo Clinic
(Register and Tribune Syndicate, 1960)

'Typhoid Mary'

Back about the beginning of this century a cook, named Mary Mallon, was going about in New Yorkstate cooking usually for wealthy people, and promptly giving most of the people on the estate typhoid fever. In one house eight out of 10 people came down ill at one time. At Ithaca, she apparently contaminated the city water, and caused an epidemic affecting 1,300 persons.

DR. ALVAREZ

Eventually, a health officer – Dr. Soper – traced her from one place to another and arrested her. At first, she fought like a wild-cat; she was sullen and belligerent and decidedly uncooperative. As was expected, she was found to be a typhoid carrier.

She was detained for three years, and then paroled after having given her word never to cook again. But she changed her name and went right back to cooking and infecting people. Next time she was caught, she was kept shut away. But the authorities built her a nice cottage on an island. Eventually, she had a bad stroke.

At one time in Upstate New York 368 such typhoid carriers were found, with 290 more in New York City. As I was writing this, I read of the unhappy experience of over 100 people who, after a church luncheon, were struck down with severe poisoning due to eating food prepared by a woman who did not know she could serve as a "typhoid Mary." As I often say, the only reason most of us stay healthy is because our skilled Public Health Service men are constantly watching over us, and nipping epidemics in the bud.

One Cannot Cure Someone Against His Will

I keep constantly getting letters from good people – usually women – who much want to help a husband or son or brother to stop drinking or to get treatment for a beginning mental breakdown, or a psychopathic delinquency. Many of these women hope that perhaps some medicine can be sneaked into the man's food or drink, while others hope to be able to induce him to go to a psychiatrist.

The trouble with all these schemes is that one cannot hope to cure a man against his will; often it is difficult enough for the man to get help with a bad habit or a mental trouble when he is frantic to get well. As I must keep saying in this column, the group of ex - alcoholics, called Alcoholics Anonymous, who cure many an alcoholic when all other agencies have tried and failed, won't bother with a man who is dragged in by his wife – and who says that he is all right; he can "take it or leave it."

The men in A.A. won't waste their time until the man comes in by himself, admitting that he is licked–alcohol has him down, and he sees clearly that the only choice he has left – besides a cure – are the state mental hospital, skid row, or suicide. Even then, with those three choices facing him, many an alcoholic says, "Leave me alone," and goes on drinking.

When I was young and in my first years of practice, I was so idealistic I used to struggle hard to help some psychopathic people against their will. If I had only failed, as I almost always did, I might have kept trying a while longer, but what bothered me was that so often I got the patient to hating me. An alcoholic might say: "See here; leave me alone; I like myself the way I am; there would be no fun in my life if I did not drink, and I would be just a dull, stupid fellow." Or, some men would say, "Let me go to hell in my own way; it is my life I am ruining." Unfortunately such men would fail to see that they were ruining the lives of their wives, their children, and perhaps their mothers, but there was no use in my trying to argue with them.

Painted Word Picture

Occasionally, I have cured a mildly psychotic young woman by refusing to have anything to do with her when her mother managed to bring her into my office. I just painted for her a word picture of the mess she was making of her life, and of the type of lonely old witch she would be when she was 50. Sometimes this picture would so shock the young woman that she would pull herself together and go out to get a job. She would start thinking of others besides herself, and would become a useful and decent member of society.

As many a wise man has said in the past, often the secret of getting cured is wanting very much to be cured. Many people in a doctor's office, are much like the child who once said to me, "I wish I wanted to do that!" For instance; an alcoholic who was ruining his life, and was losing the love of his fine wife, said to me, in a moment of honesty, "It is hard for me to face a life of dull sobriety, without alcohol and without the occasional Saturday night out with the boys." That man could not be cured because he hadn't yet gotten to the point where he wanted to reform.

Dr. Alvarez' new booklet "Colitis" may be obtained by sending 25 cents and a large, stamped, self - addressed envelope with your request to Dr. Walter C. Alvarez, Dept. MMT, The Register and Tribune Syndicate, Box 957, Des Moines 4, Iowa.

Two Airmen Killed In Canadian Crash

North Bay, Ont.–(UPI)–A Canadian air force CF100 jet fighter crashed while returning from a night exercise Monday night, killing the two men aboard.

The dead airmen, found in the wreckage of the crash, were identified as the pilot, Wing Commander C. E. Hare, 38, of Toronto, officer commanding the 414th Interceptor Squadron, and Flying Officer Jack Dawson, 28, of Saskatoon, Sask.

HIS OWN MEN

Raleigh, N.C.—(UPI)—Police Sgt. O. L. Wilkerson, investigating a report that burglars were trying to break through the roof of a printing company next door to the police station, spotted two men on the roof Monday night. Closer investigation revealed them to be two off-duty policemen who had climbed to the roof to gather pecans from a large tree.

CONTROLLER DIES

Blairstown, N.J.–(UPI)–James E. Savocool, 75, former vice president and controller of Mack Trucks, Inc., died Monday.

FIRST LOVE
DIAMONDS
Registered - Insured
$100 Both Rings
No Money Down 1 Year to Pay

Since 1945
Picard's of Medford
JEWELERS
129 S. Central SP 3-4922
SILVER DOLLAR STAMPS
Roy Picard
Certified Master Watchmaker

TELEVISION
Radio & Small Appliance
REPAIR
Work Guaranteed
CALL SP 3-6241
TROWBRIDGE & FLYNN
214 West Main

you'll have time to enjoy your own party when you use
Hallmark
Mix AND MATCH PARTY ITEMS
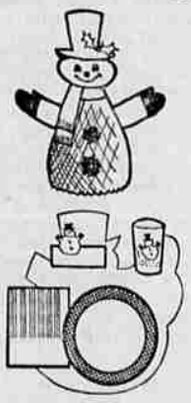
ONE-STOP-SHOPPING FOR YOUR PARTY NEEDS
WEST MAIN PHARMACY
135 W. Main • SP 2-2330
SH GREEN STAMPS

SYLVANIA TV
BIG 23" PICTURE
Trade in your old TV now. Up to $150 allowance on NEW SYLVANIA.
Repossessed Sylvania TV with HALOLIGHT. Pick up Payments of $10 per month.
USED SETS ..... $20.00 up
SPECIAL
NEW 23" SYLVANIA $199.95
BANK TERMS
S&H GREEN STAMPS
DAVENPORT Sewing Machine & Appliance Shop
405 N. CENTRAL

WALT'S TV & RADIO SERVICE
"Oldest Shop in So. Oregon"
2300 So. Stage Rd. SP 2-2269
Serving Medford & Vicinity
Also Hi-Fi and Stereo Service Calls—Monday thru Thursday, 8 a.m. to 6 p.m. Friday, 8 a.m. to 4 p.m.

VALLEY PLUMBING
Service — Integrity
[illegible] South Street Phone SP 3-3102

Count 1-2-3
KYJC
Nov. 28

SEE Andy's FIRST
YOUR FRIENDLY CREDIT JEWELERS
218 EAST MAIN

Strange As It Seems By ELSIE FIX

CROSSWORD PUZZLE

Answer to Yesterday's Puzzle

ACROSS
1-Simians
5-One, no matter which
8-Girl's name
12-Dispatched
13-Falsehood
14-Therefore
15-Mexican shawl
17-Older of two
19-Muse of poetry
20-Narrow inlet of the sea
21-Obtains
23-The sweetsop
24-Exist
26-Shuts noisily
28-Lamprey
31-Behold!
32-Mohammedan name
33-Sun god
34-Conducted
36-Remain erect
38-Mournful
39-Great Lake
41-Direction
43-Language of ancient Rome
45-Jumps
48-Rugged mountain crests
50-Sewing implement
51-Fork prong
52-Time gone by
54-Tumult
55-Consumes
56-Cushion
57-Proverbs

DOWN
1-The caama
2-Equal
3-Anger
4-Declare
5-Beverage
6-Symbol for nickel
7-Affirmative
8-Nature spirit
9-Hairy
10-Man's name
11-Nobleman
16-Vessels
18-Newts
22-Writing tablet
23-Chemical compound
24-Everyone
25-Fish eggs
27-A state (abbr.)
29-Period of time
30-Young boy
35-Pawl
36-Mathematical ratio
37-Small valley
38-Places for combat
40-Ceremonies
42-Prophets
43-Tardy
44-Solo
46-Furrow
47-Places
49-Weaken
50-Bow
53-A state (abbr.)

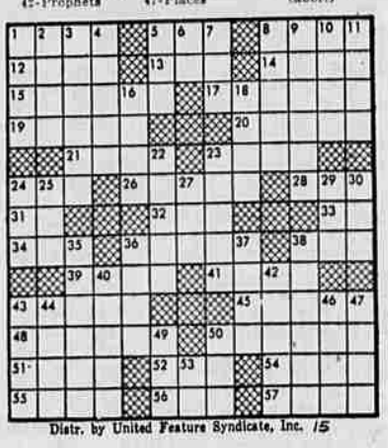

Distr. by United Feature Syndicate, Inc. 15