RADIO PROGRAMS—SUNDAY

Programs listed below are received from the radio stations and the Mail Tribune assumes no responsibility except to make changes as are supplied

KYJC 1230 kc	KMED 1440 kc	KWIN 1400 kc
7:00—Sign On—News**	All Night Long	Sign On—Glen Tabor
7:15—Sound 1230	World News Roundup*	Our Sunday Best
7:30—Salt Lake Choir	Dr. Bob Jones Says	Our Sunday Best
7:45—Salt Lake Choir	Carrol Powell	Sunday Best—News
8:00—News** Sound 1230	News* Roundtable	Oral Roberts
8:15—Time for Singing	Ministers Roundtable	Oral Roberts—News
8:30—Sound 1230	Church of Christ	Christian Hour
8:45—Sound 1230	Favorite Hymns	God's Gospel—News
9:00—News** Sound 1230	News* Meditations	Children's Bible Stories
9:15—Sound 1230	Apostolic Meditations	Children's Bible Stories
9:30—Sound 1230	Bible Study*	Our Sunday Best
9:45—Sound 1230	World Series*	Sunday Best—News
10:00—News** Sound 1230	World Series*	Our Sunday Best
10:15—Hour of St. Francis	World Series*	Sunday Best—News
10:30—49ers vs Lions	World Series*	Our Sunday Best
10:45—49ers vs. Lions	World Series*	Sunday Best—News
11:00—49ers vs. Lions	World Series*	Assem. of God Church
11:15—49ers vs. Lions	World Series*	Assem. of God Church
11:30—49ers vs. Lions	World Series*	Assem. of God Church
11:45—49ers vs. Lions	World Series*	Assem. of God Church
12:00—49ers vs. Lions	World Series*	Our Sunday Best
12:15—49ers vs. Lions	World Series*	Comprehensive News
12:30—49ers vs. Lions	Monitor*	Our Sunday Best
12:45—49ers vs. Lions	Monitor*	Baseball
1:00—49ers vs. Lions	Monitor*	Baseball
1:15—49ers vs. Lions	Monitor*	Baseball
1:30—49ers vs. Lions	Monitor*	Baseball
1:45—49ers vs. Lions	Monitor*	Baseball
2:00—News** Sound 1230	Monitor*	Baseball
2:15—Sound 1230	Bob Considine*	Baseball
2:30—Sound 1230	Meet the Press*	Baseball
2:45—Sound 1230	Meet the Press*	Baseball
3:00—News** Sound 1230	Monitor*	Baseball
3:15—Sound 1230	Monitor*	Baseball
3:30—Sound 1230	Monitor*	Dan Dollarhide
3:45—Sound 1230	Monitor*	Our Sunday Best
4:00—News** Sound 1230	Monitor*	Our Sunday Best
4:15—Sound 1230	Monitor*	Our Sunday Best
4:30—Sound 1230	Monitor*	Our Sunday Best
4:45—Sound 1230	Monitor*	Sunday Best—News
5:00—News-J. Dollar**	Monitor*	Our Sunday Best
5:15—Johnny Dollar**	Monitor*	Sunday Best—News
5:30—Suspense**	Monitor*	Our Sunday Best
5:45—Suspense**	Monitor*	Sunday Best—News
6:00—News-Have Gun**	News* Music	Our Sunday Best
6:15—Have Gun-Travel**	Dinner Music	Sunday Best—News
6:30—Gunsmoke**	Soc. Sec.—Music	Our Sunday Best
6:45—Gunsmoke**	Dinner Music	Sunday Best—News
7:00—News- M. Miller**	Monitor*	Our Sunday Best
7:15—Mitch Miller**	Monitor*	Sunday Best—News
7:30—Mitch Miller**	Eternal Light*	Evening Gospel Hour
7:45—Mitch Miller**	Eternal Light*	Evening Gospel Hour
8:00—World Tonight**	Radio Bible Class*	Evening Gospel Hour
8:15—Sound 1230	Radio Bible Class*	Evening Gospel Hour
8:30—Face the Nation**	Lutheran Hour	Our Sunday Best
8:45—Sound 1230	Lutheran Hour	Sunday Best—News
9:00—News** Sound 1230	Back to God Hour	Our Sunday Best
9:15—Sound 1230	Back to God Hour	Our Sunday Best
9:30—Sound 1230	Hour of Decision*	Sunday Best—News
9:45—Sound 1230	Hour of Decision*	Sunday Best—News
10:00—News—Sound 1230	Catholic Hour	Devotion—Sign Off
10:15—Sound 1230	Catholic Hour	
10:30—Sound 1230	Revival Time**	
10:45—Sound—Headlines	Revival Time**	
11:00—Sign Off	Final News & Sign Off	

**CBS *NBC **ABC *MBS **ABC

RADIO PROGRAMS—MONDAY

6:00—News** Sound 1230	Wake Up To Music	Larry Hoover
6:15—Sound 1230	Wake Up—Rural Rpt.	Larry Hoover
6:30—Sound 1230	Wake Up—Fishing Rpt	Larry Hoover
6:45—Sound 1230	First News Roundup	RFD 1400
7:00—News Roundup**	Frank Hemingway**	RFD 1400
7:15—Sound 1230	Weather News	RFD 1400
7:30—Sports Show	Valley News	Our Changing World
7:45—Sound 1230	Weather News	Larry Hoover
8:00—News**Weather	News* Listen	Larry Hoover
8:15—Frank Goss**	Listen	Hank Peck News
8:30—Sound 1230	Cliff Engle News**	Cliff Scheel
8:45—Sound 1230	World Series*	Cliff Scheel
9:00—News**Sound 1230	World Series*	Cliff Scheel
9:15—Trading Post	World Series*	Cliff Scheel
9:30—Sound 1230	World Series*	Cliff Scheel
9:45—Sound 1230	World Series*	Cliff Scheel
10:00—News-Best Seller**	World Series*	Cliff Scheel
10:15—Best Seller**	World Series*	Cliff Scheel
10:30—Couple Next Door**	World Series*	Cliff Scheel
10:45—Rt. to Happiness**	World Series*	Cliff Scheel
11:00—News-Whsprg. Sta.	World Series*	Cliff Scheel
11:15—Ma Perkins**	World Series*	Cliff Scheel
11:30—Yng. Dr. Malone**	World Series*	Cliff Scheel
11:45—2nd Mrs. Burton**	World Series*	Cliff Scheel
12:00—News**Valley News	N.W. & Natl. News	Cliff Scheel
12:15—Sound 1230—Wthr.	Weather-Mkts.-Sports	Comprehensive News
12:30—Garry Moore**	Rogue Valley News	Market Report
12:45—Crosby-Clooney**	Paul Harvey**	Larry Hoover
1:00—News**—Godfrey**	News* House Party	Larry Hoover
1:15—Arthur Godfrey**	KMED House Party	Larry Hoover
1:30—Arthur Godfrey**	Lcl. News—Party Line	Larry Hoover
1:45—Arthur Godfrey**	Emphasis* Party Line	Larry Hoover
2:00—News**—Hse. party*	News* Hear	Larry Hoover
2:15—Houseparty**	Tello-Test	Larry Hoover
2:30—Sound 1230	Local News—Hear	Jim Ochs
2:45—Sound 1230	Hear	Jim Ochs
3:00—News**Sound 1230	News*-Hear	Jim Ochs
3:15—Sound 1230	Hear Show	Jim Ochs
3:30—Sound 1230	Lcl. News-Hear	Jim Ochs
3:45—Sound 1230	Emphasis-Hear	Jim Ochs
4:00—News** Sound 1230	News*-Hear	Jim Ochs
4:15—Sound 1230	Hear Show	Jim Ochs
4:30—Sound 1230	Lcl News-Road Show	Jim Ochs
4:45—Sound 1230	Emphasis-Road Show	Jim Ochs
5:00—Lowell Thomas**	News* Harvey**	Jim Ochs
5:15—Sound 1230	Nightingale	Jim Ochs
5:30—Tom Harmon**	Lcl. News-Sports	Jim Ochs
5:45—Frank Goss**	Orval Anderson**	Jim Ochs
6:00—News** Sound 1230	News* Music	Dinner Concert
6:15—Sound 1230	Music—John Daly**	Dinner Concert
6:30—Story Hour	Morgan Beatty*	Dinner Concert
6:45—Sound 1230	Edward P. Morgan**	Dinner Concert
7:00—Background News**	News-Dinner Music	Rat Race
7:15—Amos n Andy**	Dinner Music	Rat Race
7:30—In Person**	Dinner Music	Rat Race
7:45—In Person**	Dinner Music	Rat Race
8:00—World Tonight**	News* Swingshift	Jim Ochs
8:15—Sound 1230	Swingshift	Jim Ochs
8:30—Sound 1230	Swingshift	Jim Ochs
8:45—Sound 1230	Swingshift	Jim Ochs
9:00—News—Sound 1230	News* Go Show	Jim Ochs
9:15—Sound 1230	Go Show	Jim Ochs
9:30—Sound 1230	Hi-Fi Club	Jim Ochs
9:45—Sound 1230	Hi-Fi Club	Jim Ochs
10:00—News—Sound 1230	Hi Fi Club	Jim Ochs
10:15—Sound 1230	Hi-Fi Club	Jim Ochs
10:30—Sound 1230	News*—Nightbeat	Jim Ochs
10:45—Sound—Headlines	Nightbeat	Jim Ochs
11:00—Sign Off	News* Nightbeat	Devotion—Sign Off
11:15—	Nightbeat-Final News	
11:30—	Sign Off	

**CBS *NBC **ABC *MBS **ABC

KBOY AM 730 kc

Sunday
6:00—Sign on Weather
6:30—News
7:00—Weather
8:00—Christian Brotherhood
9:00—Voice of Prophecy
9:45—How Christian Science Heals
11:00—First Baptist Church
12:00—Old Favorites
12:30—Quiet Hour
1:30—Charles Fuller
2:00—Stereo Concert
5:25—Gospel Mission
5:30—Sign Off

Monday
6:30—Sign On
6:00—Holman Show
News on Half Hour
Weather on the Hour
8:30—Stock Quotations
10:00—Bargain Roundup
10:15—Clementime
11:35—Records With Rick
12:00—Ranch Requests
12:15—Farm Market
12:30—Stock Market
12:35—Ranch Requests
2:00—Sound of Stereo
3:30—Top 10
5:20—Vespers
5:25—Gospel Mission
5:30—Sign Off

KBOY FM 95.3 mc

Sunday:
6:00—Sign On, Just Plain Junior Hi-Fi Varieties
7:30—News
8:00—Hi-Fi Varieties
8:30—News, Pop Music
9:00—Hi-Fi Varieties
9:30—News, Pop Music
9:45—Hi-Fi Varieties
10:00—Weather Pop Music
11:00—Hi-Fi Varieties
12:00—Old Favorites
12:30—Hi-Fi Varieties
1:00—Pop Music
1:30—Hi-Fi Varieties
2:00—Sound of Stereo
5:30—Vespers
6:00—Dinner Music
7:00—Jazz Scene
8:00—Sampling the Classics
11:55—Tomorrow's Headlines
12:00—Sign-Off

Monday
8:00—Sign On, Phil Holman Hi-Fi Varieties
Weather on the Hour
News on the Half Hour
8:30—News, Stock Quotes
10:00—Bargain Roundup
10:15—Clemen's-time
11:30—Records With Rick
12:00—Sports Outlook
12:05—Hi-Fi Varieties
12:30—Stock Market
12:35—Hi-Fi Varieties
1:30—News, Hi-Fi, Varieties
2:00—Sound of Stereo
3:30—Top 10
5:30—Dinner Music
8:00—Jazz Scene
9:00—Concert
10:00—Hi Fi Varieties
10:30—Sports Final
11:00—Hi-Fi Varieties
11:55—Tomorrow's Headlines
12:00—Sign Off

KDOV 1300 KC

SUNDAY
6:00—Sign On
7:00—Sportscast
7:05—Weather Report
8:00—Oral Roberts
8:30—Friends Church-Quaker Hour
10:00—Showers of Blessings
11:00—First Church of Nazarene
4:45—Aviation Weather Report
5:25—Sportscast
5:30—Sign Off

MONDAY
6:00—Sign on
6:45—Livestock Report
7:00—Sportscast
7:05—Weather Report
8:30—Aviation Weather Report
9:15—Trader Horn
10:00—Fire Weather Report
11:45—Weather Report
11:55—Portals of Prayer
12:00—Market Report
2:15—Trader Horn
3:15—Meeting Notices
4:45—Aviation Weather Report
5:25—Sportscast
5:30—Sign Off

TELEVISION PROGRAMS

The following TV broadcast log is printed as a free public service for the Mail Tribune's readers and TV viewers. Schedule changes are printed as provided by the TV stations and the Mail Tribune cannot accept responsibility for errors or omissions.

KBES-TV (Channel 5)

Sunday:
9:45—World Series
1:00—Oral Roberts
1:30—Dan Smoot
2:00—This Is The Life
2:30—TBA
3:00—Adventures in Medicine
3:30—Dawn In America
4:00—TBA
4:30—Top Pro Golf
5:30—G.E. College Bowl
6:00—National Velvet
6:30—20th Century
7:00—You Asked for It
7:30—Dennis The Menace
8:00—Ed Sullivan
9:00—Jackie Gleason Special
10:00—Candid Camera
10:30—What's My Line
11:00—Final News
11:15—Sign Off

Monday:
8:45—World Series
11:30—Search for Tomorrow
11:45—Guiding Light
12:00—The Texan
12:30—As the World Turns
1:00—Full Circle
1:30—House Party
2:00—The Millionaire
2:30—Verdict is Yours
3:00—Brighter Day
3:15—Secret Storm
3:30—Edge of Night
4:00—Your Social Security
4:45—TV Question Box
5:00—Uncle Bill's Cartoons
5:30—Reading Out Loud
6:00—Your TV Weatherman
6:05—Channel 5 Report
6:15—Doug Edwards & News
6:30—TBA
7:00—Pony Express
7:30—Democratic Nat'l Committee
8:00—Pete & Gladys
8:30—Bringing Up Buddy
9:00—Danny Thomas
9:30—Andy Griffith
10:00—Hennessey
10:30—Presidential Countdown
11:00—Late News Edition

KOTI-TV (Channel 2)

Sunday:
9:00—Mormon Conference
12:00—Oral Roberts
12:30—Oakland vs. Dallas
3:30—Herald of Truth
4:00—It Is Written
4:30—All Star Golf
5:30—Dan Smoot
6:00—National Velvet
6:30—Walt Disney Presents
7:30—Maverick
8:30—The Lawman
9:00—Hotel De Paree
9:30—Islanders
10:30—What's My Line
11:00—News Special

(Monday)
11:00—Morning Court
11:30—Love That Bob
12:00—Restless Gun
12:30—Queen for a Day
1:00—About Faces
1:30—House Party
2:00—Day in Court
2:30—Gale Storm
3:00—Brighter Day
3:15—Secret Storm
3:30—Edge of Night
4:00—American Bandstand
5:00—Chaplain's Corner
5:15—Kiddie Kartoons
5:30—Dennis the Menace
6:00—Six O'Clock Report
6:10—Weather
6:15—Doug Edwards
6:30—Red Skelton
7:00—Pony Express
7:30—Cheyenne
8:30—Bringing Up Buddy
9:00—Danny Thomas
9:30—Adventures in Paradise
10:00—News
10:30—Peter Gun
11:00—Diagnosis Unknown

The Medical Roundup

by Walter Alvarez

Emeritus Consultant in Medicine Mayo Clinic
Emeritus Professor of Medicine Mayo Clinic
(Register and Tribune Syndicate, 1960)

Calluses on Soles of Feet

Many people write, asking me what to do about calluses and corns and other painful troubles with their feet, and I marvel that these people seem never to have heard of a podiatrist (chiropodist). Older persons, and especially women who, all their days, have worn shoes a bit too small for them, and have thereby collected a crop of corns all over their feet, could be so much happier and more comfortable if they would only go to a podiatrist once a month and get their feet fixed up. One day I was visiting in a model Old Peoples' Home where there were several hundred persons living, and I was so impressed to find that the most popular man in the place was the podiatrist.

Many people could learn to take better care of their feet. The podiatrist could show them how to do this. Many women who come into a doctor's office, when they take off their shoes and stockings, are found to have feet covered all over with corn pads. If I had so many corns I'd immediately have them taken off. That would be much simpler than putting on pads every day. Some people with badly deformed feet, with bunyons and hammer-toes, ought to go to an orthopedist to have these painful conditions cleared up. This work could add immensely to the person's comfort.

Cystic Fibrosis of Pancreas in Children

There is a miserable disease of the pancreas which attacks many infants and small children. The pancreas is the big digestive gland which lies in back of the stomach in the upper part of the abdomen. Usually, the children have also a defect of the lungs which causes a good deal of cough and trouble with breathing. A good physician often can help the child, perhaps by giving him large amounts of pancreatic extract which will help digestion. He will, also, have to treat the child's lungs. What is unfortunate with all these congenital defects is that the doctor can't get in to build a new pancreas and a new lung. Without doing this, he is not likely to get a perfect result.

Dr. Alvarez' new booklet "Head Noises and Dizziness" may be obtained by sending 25 cents and a large, stamped, self-addressed envelope with your request to Dr. Walter C. Alvarez, Dept. MMT, The Register and Tribune Syndicate, Box 957, Des Moines 4, Iowa.

Grants Pass Girl Taken to Portland

Nadine Rimer, 8, Grants Pass, who suffered serious burns over much of her body five weeks ago after her dress caught fire while she was playing with matches, was flown to a Portland hospital Thursday.

She will be treated for the burns at Doernbecher Children's hospital. Until now, she could not be moved, the burns were so bad.

The flight was made from Medford in a Mercy Flights, Inc., air ambulance plane. Nadine was accompanied on the trip by her mother and aunt.

The girl was the 1,208th patient carried by the non-profit air ambulance service in its 10½ years of service in this area.

Testimony Taken In Escrow Case

Testimony was taken Tuesday afternoon from Rachel Carter by attorneys for O. H. Bengtson in Jackson county circuit court.

Bengtson, 122 Oregon Terrace and Mrs. Carter, Jacksonville, are under indictment for embezzlement from the Medford Escrow company. Presiding at the Tuesday session was Judge Edward C. Kelly.

It was reported that Mrs. Carter had agreed through her attorney, Stanley Jones, to appear and testify. It was explained that the testimony, given under oath, may be given during the trial of Bengtson which starts Monday in circuit court before Judge O. J. Millard, Grants Pass.

Such testimony is taken so defense attorneys will have some idea as to its content prior to the witness' testifying during the actual trial.

FIRST LOVE
DIAMONDS
Registered - Insured
$100 Both Rings
No Money Down
1 Year to Pay

Since 1945
Picard's of Medford
JEWELERS
129 S. Central SP 3-4922
SILVER DOLLAR STAMPS
Roy Picard
Certified Master Watchmaker

VALLEY PLUMBING
Service — Integrity
1127 Court Street Phone SP 3-3102

A New TV Experience!

GEORGE VANDEMAN
It is written!
SUNDAY
4:00 P.M.
KBES-TV—Ch. 5
Also
4 p.m., KOTI-TV—Ch. 2
This Week:
What happened to survivors of
THE MUTINY ON THE "BOUNTY"
Did you know that this intriguing story has not ended yet? See it unfold in
CAPTAIN BLIGH'S BIBLE

TELEVISION
Radio & Small Appliance
REPAIR
Work Guaranteed
CALL SP 3-6241
TROWBRIDGE & FLYNN
214 West Main

SEE Andy's FIRST
YOUR FRIENDLY CREDIT JEWELERS
218 EAST MAIN

FREE! ORTHO
• Don't forget your FREE Ortho Soil Dust Refill (1-lb. size) with your purchase of plastic duster at $1.49. (It's a $2.98 value!)
COVER CROP SEED
PRESTO-LOGS
• THRIFTY GREEN STAMPS •
Elton's FARM & GARDEN Store
217 West 6th St.
Phone SP 3-5539
"We Sell Every Bloomin' Thing"

Strange As It Seems By ELSIE HIX

CROSSWORD PUZZLE

Answer to Yesterday's Puzzle

ACROSS
1-Twist
5-Torrid
8-Weight (colloq.)
12-Arabian commander
13-Anger
14-Above
15-Fork prong
16-Through
17-Small opening
18-Cuts of meat
20-Feel regret for
22-Note of scale
23-Weary
24-Invigorates (colloq.)
27-Dance halls
31-Mohammedan commander
32-Shore birds
33-Knock
34-Companionable
36-Cautious
37-Snow runners
38-Pronoun
39-Took unlawfully
42-Pieces of cut timber
46-Roman garment
47-Before
49-Cleaning substance
50-Solar disk
51-Small child
52-Girl's name
53-Musical instrument
54-Ocean
55-Condescending look

DOWN
1-Wagers
2-Send forth
3-Baseball team
4-Fears
5-Parts of body
6-Native metal
7-Frightful
8-Delivery chute
9-Cry of Bacchanals
10-Flowerless plant
11-Allowance for waste
19-Knockout (abbr.)
21-Periods of time
23-Caudal appendages
24-Dance step
25-The self
26-Moccasin
27-Cupboards
28-Period of time
29-Sailor (colloq.)
30-Secret agent
32-Garden implement
35-Land surrounded by water
36-Carnivorous mammal
38-Exclamation
39-Heavenly body
40-Carry
41-S-shaped molding
42-Greek letter
43-Was borne
44-European
45-Box
48-Fish eggs

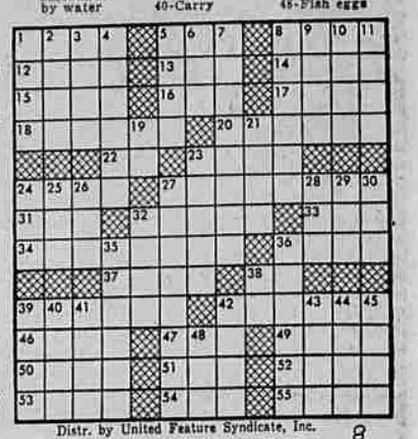

Distr. by United Feature Syndicate, Inc.

STEVE CANYON

LI'L ABNER

MUTT and JEFF

BARNEY GOOGLE & SNUFFY SMITH

BLONDIE
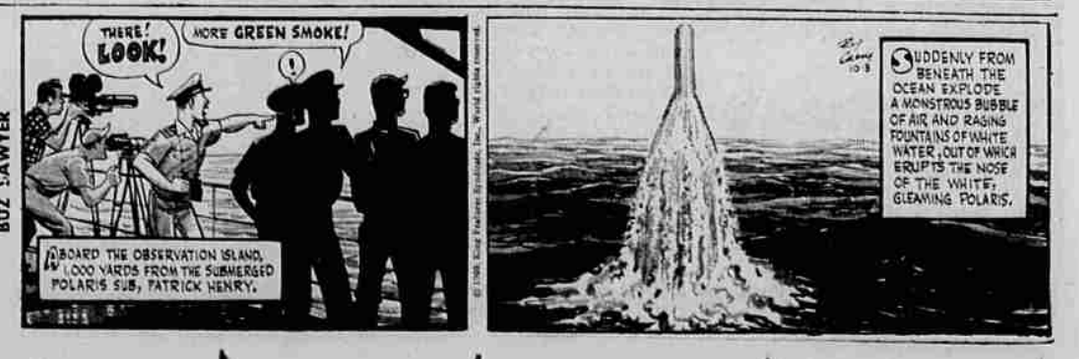
BUZ SAWYER