RADIO PROGRAMS—FRIDAY

Programs listed below are received from the radio stations and the Mail Tribune assumes no responsibility except to make changes as are supplied

KYJC 1230 kc	KMED 1440 kc	KWIN 1400 kc
4:00—News** Sound 1230	News* Road Show	Clem Stein
4:15—Sound 1230	Road Show	Clem Stein—News
4:30—Sound 1230	Lcl. News—Road Show	Clem Stein
4:45—Sound 1230	Road Show	Clem Stein—News
5:00—Lowell Thomas**	News* Harvey**	Clem Stein
5:15—Sound 1230	Nightingale—News**	Clem Stein—News
5:30—Tom Harmon**	Weather—News	Clem Stein
5:45—Frank Goss**	Orville Anderson**	Clem Stein
6:00—News** Sound 1230	News* Music	Dinner Concert
6:15—Sound 1230	Dinner Music	Dinner Concert
6:30—Sound 1230	Morgan Beatty*	Dinner Concert
6:45—Sound 1230	Edward Morgan**	Dinner Concert
7:00—Background News**	TBA	Jim Ochs
7:15—Amos 'n Andy**	TBA	Jim Ochs
7:30—The Coach Reports	Coach Interview	Jim Ochs
7:45—Medford-S. Salem	Warm Up Time	Jim Ochs
8:00—Medford-S. Salem	Medford-S. Salem	Ashland High Football
8:15—Medford-S. Salem	Medford-S. Salem	Ashland High Football
8:30—Medford-S. Salem	Medford-S. Salem	Ashland High Football
8:45—Medford-S. Salem	Medford-S. Salem	Ashland High Football
9:00—Medford-S. Salem	Medford-S. Salem	Ashland High Football
9:15—Medford-S. Salem	Medford-S. Salem	Ashland High Football
9:30—Medford-S. Salem	Medford-S. Salem	Ashland High Football
9:45—Medford-S. Salem	Medford-S. Salem	Ashland High Football
10:00—News—Sound 1230	Football Frolic	Jim Ochs
10:15—Sound 1230	Football Frolic	Jim Ochs
10:30—Sound 1230	Football Frolic	Jim Ochs
10:45—Sound 1230—News	Football Frolic	Jim Ochs
11:00—Sign Off	Nightwatch	Devotion—Sign Off
11:15—	Nightwatch	
11:30—	Nightwatchman—News	
11:45—	All Night Long	

RADIO PROGRAMS — SATURDAY

5:30—	All Night Long	
5:45—	Wake Up To Music	
6:00—Sign On—Sound	Wake Up to Music	Larry Hoover
6:15—Sound 1230	Wake Up—Rural Rpt.	Larry Hoover
6:30—Sound 1230	Wake Up to Music	Larry Hoover
6:45—Sound 1230	News Roundup	R.F.D. 1400
7:00—News Roundup	Wake Up To Music	R.F.D. 1400
7:15—Sound 1230	Weather—News*	R.F.D. 1400
7:30—Frank Goss**	Rogue Valley Reporter	Larry Hoover
7:45—Changing Times**	Weather & News	Larry Hoover
8:00—News**Weather	Monitor*	Larry Hoover
8:15—Perspective U.N.**	Monitor*	Larry Hoover
8:30—Sound 1230	Monitor*	Cliff Scheel
8:45—Sound 1230	Monitor*	Cliff Scheel
9:00—News, Chng. Times**	Weekend Show	Cliff Scheel
9:15—Changing Tims**	Weekend Show	Cliff Scheel
9:30—Double Pleasure**	Red Foley*	Cliff Scheel
9:45—Phillip Norman**	Koffee Klatsch	Cliff Scheel
10:00—News, Chng. Times**	Monitor*	Cliff Scheel
10:15—Changing Times**	Monitor*	Cliff Scheel
10:30—Sound 1230	Monitor*	Cliff Scheel
10:45—Sound 1230	Monitor*	Cliff Scheel
11:00—News, Chng. Times**	Medford Monitor	Cliff Scheel
11:15—Sound 1230	Medford Monitor	Cliff Scheel
11:30—Double Pleasure**	Medford Monitor	Larry Hoover
11:45—Sound 1230	Medford Monitor	Larry Hoover
12:00—News—Sound 1230	Noon News	Larry Hoover
12:15—Sound—Weather	Musical Extra	Comprehensive News
12:30—Sound 1230	Weather—Monitor*	Larry Hoover
12:45—Sound 1230	Paul Harvey**	Baseball
1:00—News** Sound 1230	News* Monitor*	Baseball
1:15—Sound 1230	Monitor	Baseball
1:30—Sound 1230	Monitor	Baseball
1:45—Sound 1230	Monitor*	Baseball
2:00—News** Sound 1230	Monitor*	Baseball
2:15—Sound 1230	Monitor*	Baseball
2:30—Sound 1230	Monitor*	Baseball
2:45—Sound 1230	Monitor*	Baseball
3:00—News** Sound 1230	News* Monitor*	Baseball
3:15—Sound 1230	Monitor*	Baseball
3:30—Sound 1230	Monitor	Baseball
3:45—Sound—Sports**	Monitor*	Clem Stein—News
4:00—News*Sound 1230	Monitor*	Clem Stein
4:15—Sound 1230	Monitor*	Clem Stein—News
4:30—Sound 1230	Monitor*	Clem Stein
4:45—Sound 1230	Monitor*	Clem Stein—News
5:00—News**Sound 1230	Monitor*	Clem Stein
5:15—Sound 1230	Monitor*	Clem Stein
5:30—Sound 1230	W ath -Monitor*	Cliff Scheel
5:45—Frank Goss**	Monitor*	Cliff Scheel
6:00—News**Social Sec.	Monitor*	Dinner Concert
6:15—Veterans Admin.	Monitor*	Dinner Concert
6:30—Sound 1230	Grand Ole Opry*	Dinner Concert
6:45—Oregon vs. Utah	Grand Ole Opry*	Dinner Concert
7:00—Oregon vs. Utah	News* Montior*	Jim Ochs
7:15—Oregon vs. Utah	Monitor*	Jim Ochs
7:30—Oregon vs. Utah	Monitor*	Jim Ochs
7:45—Oregon vs. Utah	Warm Up Time	Jim Ochs
8:00—Oregon vs. Utah	St. Mary's Football	SOC Football
8:15—Oregon vs. Utah	St. Mary's Football	SOC Football
8:30—Oregon vs. Utah	St. Mary's Football	SOC Football
8:45—Oregon vs. Utah	St. Mary's Football	SOC Football
9:00—Oregon vs. Utah	St. Mary's Football	SOC Football
9:15—Oregon vs. Utah	St. Mary's Football	SOC Football
9:30—Oregon vs. Utah	St. Mary's Football	SOC Football
9:45—Oregon vs. Utah	St. Mary's Football	SOC Football
10:00—Sound 1230	Dance Time	Jim Ochs
10:15—Sound 1230	Dance Time	Jim Ochs
10:30—Sound 1230	Dance Time	Jim Ochs
10:45—Sound—Headlines	Dance Time	Jim Ochs
11:00—Sign Off.	News* Dance Time	Devotion—Sign Off
11:15—	Dancetime	
11:30—	Dance Time	
11:45—	All Night Long	

**CBS *NBC **ABC

KBOY AM 730 kc

Friday: —
2:00—Sound of Stereo
3:30—Top 10
5:30—Sports Results
5:35—Top 10
6:15—Vespers—Gospel Mission
6:30—Sign Off

Saturday:
5:45—Sign on—News
5:50—Wake up Western
6:30—Holman—News on half hour
Weather on hour.
10:00—Bargain Roundup
11:00—Clemens-Time
12:00—Sports Outlook
12:05—Ranch-Time
12:15—Requests
12:20—Requests
1:00—New Tunes
2:00—Top Requests
3:00—Request Time
5:30—Sports Final
5:35—Top Requests
6:30—Sign off

KBOY FM 95.3 mc

Friday:
2:00—Sound of Stereo
3:30—Top 10
5:30—Sports Results
5:35—Top 10
6:00—Dinner Music
8:00—Jazz Scene
9:00—Ron's Dance Requests
10:30—Sports Final
11:00—Dance Requests
11:35—Tomorrow's Headlines
12:00—Sign Off

Saturday:
6:30—Sign-On, Phil Holman
Hi-Fi Varieties
Weather on the hour,
News on the half hour,
Pop Music Varieties
10:00—Bargain Roundup
11:30—Clemens-Time
12:00—Sports Outlook
12:05—Varieties
2:00—Top Requests
3:00—Request Time
5:30—Sports Results
5:35—Top Requests
6:00—Dinner Music
7:00—Jazz Scene
8:00 to 12—Dance Requests
12:00—Sign-Off

KDOV 1300 KC

FRIDAY
4:45—Aviation Weather Report
5:45—Weather Report
6:25—Sportscast
6:30—Sign Off

SATURDAY
6:00—Sign on
6:45—Livestock Report
7:00—Sportscast
7:05—Weather Report
8:30—Aviation Weather Report
9:15—Trader Horn
10:00—Fire Weather Report
11:45—Portals of Prayer
12:00—Market Report
2:15—Trader Horn
3:15—Meeting Notices
4:45—Aviation Weather Report
5:45—Weather Report
6:25—Sportscast
6:30—Sign Off

TELEVISION PROGRAMS

The following TV broadcast log is printed as a free public service for the Mail Tribune's readers and TV viewers. Schedule changes are printed as provided by the TV stations and the Mail Tribune cannot accept responsibility for errors or omissions.

KBES-TV (Channel 5)

FRIDAY
4:00—The Vikings
4:30—TBA
5:00—Uncle Bill's Cartoons
5:30—Huckelberry Hound
6:00—Your TV Weatherman
6:05—Channel 5 Report
6:15—Doug Edwards & News
6:30—The Californians
7:00—Sea Hunt
7:30—TBA
10:00—Twilight Zone
10:30—Late News
10:45—"Test Pilot"
12:30—Sign Off

SATURDAY
11:00—CBS News
12:00—Sky King
12:30—TBA
1:30—Magic Land
2:00—Mighty Mouse
2:30—TBA
4:45—Country Style, USA
5:00—Bowling Stars
5:30—TBA
6:00—TBA
7:30—Perry Mason
8:30—Checkmate
9:30—Have Gun will Travel
10:00—Gun Smoke
10:30—Manhunt
11:00—Late News
11:15—MGM Hall of Fame
1:00—Sign Off

SUNDAY
10:45—Pro Football Kickoff
11:00—Pro Football—Rams vs. Bears
1:00—Oral Roberts
1:30—Dan Smoot
1:45—TBA
2:30—It Is Written
3:00—Adventures in Medicine
3:30—Dawn in America
4:00—This Is the Life
4:30—Top Pro Golf
5:30—G.E. College Bowl
6:00—National Velvet
6:30—20th Century
7:00—You Asked for It
7:30—Dennis the Menace
8:00—Ed Sullivan
9:00—Jackie Gleason Special
10:00—Candid Camera
10:30—What's My Line
11:00—News
11:15—Sign Off

KOTI-TV (Channel 2)

FRIDAY
5:00—Cal-Ore Panorama
5:30—Huckleberry Hound
6:00—Six O'Clock Report
6:10—TV Weatherman
6:15—Doug Edwards & News
6:30—TBA
7:30—Sea Hunt
8:00—Rawhide
9:00—Flintstones
9:30—77 Sunset Strip
10:30—Eye Witness
11:00—News
11:10—Movie

SATURDAY
8:30—Pre Game Holiday Bowl
8:45—NCAA Football
12:00—Cartoons
12:55—Baseball
4:45—Dan Smoot
5:00—TBA
5:30—Bowling
6:00—Meet Your Giants
6:10—Rawhide
6:30—Hotel de Paree
7:00—Interpol Calling
7:30—Perry Mason
8:30—TBA
9:00—Millionaire
9:30—Have Gun Will Travel
10:00—Gunsmoke
10:30—Meet McGraw
11:00—News
11:10—Movie

SUNDAY
12:00—Oral Roberts
12:30—Football
3:30—Herald of Truth
4:00—TBA
4:30—Pro Golf
5:30—Dan Smoot
5:45—TBA
6:00—National Velvet
6:30—Walt Disney Presents
7:30—Maverick
8:30—Lawman
9:00—GE Theatre
9:30—Alfred Hitchcock
10:00—Lucy in Connecticut
10:30—What's My Line
11:00—Sunday News Special

STAR GAZER

By CLAY R. POLLAN

Your Daily Activity Guide According to the Stars.

To develop message for Saturday, read words corresponding to numbers of your Zodiac birth sign.

ARIES MAR. 22 – APR. 20: 36-37-39-50 55-59-81-89
TAURUS APR. 21 – MAY 21: 4-14-16-22 24-31-32-90
GEMINI MAY 22 – JUNE 22: 11-13-40-43 70-76-79-84
CANCER JUNE 23 – JULY 23: 3-44-48-57 63-66-73
LEO JULY 24 – AUG. 23: 20-26-30-45 60-71-72
VIRGO AUG. 24 – SEPT. 22: 2-6-9-25 28-29-95-86
LIBRA SEPT. 23 – OCT. 23: 51-53-58-61 65-67-80-82
SCORPIO OCT. 24 – NOV. 22: 52-54-56-64 77-78-83
SAGITTARIUS NOV. 23 – DEC. 22: 1-5-8-21 27-68-75-88
CAPRICORN DEC. 23 – JAN. 20: 7-10-12-15 33-34-38
AQUARIUS JAN. 21 – FEB. 19: 23-41-47-49 62-69-74
PISCES FEB. 20 – MAR. 21: 17-18-19-35 42-46-87

1 Entry	31 Influence	61 Take
2 Get	32 Your	62 You
3 Bring	33 Make	63 Down
4 Some	34 Important	64 Friendly
5 The	35 Would	65 Things
6 New	36 Bring	66 To
7 Judgment	37 Yourself	67 In
8 Wide-open	38 Decisions	68 Friends
9 Activities	39 To	69 Added
10 Is	40 Well	70 Keep
11 You'll	41 Happen	71 Leadership
12 Excellent	42 Tie	72 Today
13 Do	43 To	73 Earth
14 Cloth	44 Your	74 Freedom
15 Today	45 And	75 Or
16 Of	46 You	76 Secrets
17 Avoid	47 That	77 And
18 Agreements	48 Wild	78 Responsive
19 That	49 Provide	79 To
20 Fulfill	50 The	80 Easy
21 Spaces	51 Relax	81 Higher-ups
22 Interests	52 People	82 Stride
23 Events	53 More	83 Today
24 May	54 Will	84 Yourself
25 Completed	55 Attention	85 Proceed
26 A	56 Be	86 Confidently
27 With	57 Ideas	87 Down
28 In	58 And	88 Family
29 Morning	59 Of	89 Today
30 Promise	60 Exercise	90 Plans

Good — Adverse — 10/1 Neutral

The Medical Roundup

by Walter Alvarez

Emeritus Consultant in Medicine Mayo Clinic
Emeritus Professor of Medicine Mayo Clinic
(Register and Tribune Syndicate, 1960)

Eugenics, or Avoidance of Illness By Proper Breeding

A farmer was remarking to me the other day that if he were to keep breeding from the sick and deformed animals and sick chickens and turkeys that appeared on his place he would be crazy, and he would soon go broke. As he said, "Imagine how fast I would go broke if I were to keep giving large sums of money every year to my veterinary to coddle and keep alive some deformed and sick calves until they were old enough so that I could breed them, and get many more sick calves just like them!"

DR. ALVAREZ

Today, many experts on medicine, on human development, and on hereditary defects are wondering what is going to happen a few hundred years from now when, by struggling to keep alive children with serious hereditary defects the world will be much more full of defective and chronically ill, and often hopelessly ill persons than it is today. As yet there is not much use even discussing the problem of eugenics, or trying to get most of our children from healthy parents, because our people are not yet ready for the idea. If it were to be presented to them or urged on them, I imagine most of those persons who have a 50-50 chance of getting defective children would only get angry. I know that many wouldn't get angry because each week I get letters from fine people who say, "With a decided tendency to (some markedly hereditary disease) in my blood, I just won't have children; I have suffered so terribly I will not bring into the world a child who might suffer as much as I have done."

Children Will Get It

I got to thinking of all this more than I usually do, when I read in "Science," a note on the Fore tribe in the mountains of New Guinea. Almost half of the women and one-tenth of the men in this isolated and inbred tribe die of a miserable hereditary disease of the nervous system called Kuru. As so often happens with hereditary diseases, if both parents carry a tendency to the trouble, some of their children will get it in so severe a form that they will die either before they are born, or before they can grow up.

The wise administrators of New Guinea so hate to see some of the Fore tribe now going out to intermarry with people from other tribes – and thereby to scatter the disease – that they are now trying to quarantine the affected people – to keep them from scattering the tendency to their disease all around to all the tribes in the rest of New Guinea.

Another Titan Attempt Planned

Cape Canaveral –(UPI)– The Air Force may try again within one month to fire its Titan missile a record 10,000 miles – a shot which fell short Thursday in its first attempt.

Informed sources said the Air Force had a combat prototype of the 98-foot rocket on hand at the Camp for another attempt to send a dummy warhead nearly halfway around the world.

Thursday the missile left its launching pad normally, but an early cutoff of an engine dropped the nose cone into the South Atlantic about 4,000 miles short of its goal.

Scientists in charge of the test had mixed feelings about the result. The rocket failed to reach the hoped-for 10,000 miles, but it traveled more than 1,000 miles farther than any previous Titan.

In Family Weekly OCTOBER 2nd— Read about BABE RUTH'S MOST TRIUMPHANT DAY IN BASEBALL!! . . . a day when he "called" *three* homers against the St. Louis Cardinals! with your Medford Mail Tribune

Jerry Giesler Still Confined in Hospital

Hollywood – (UPI) Attorney Jerry Giesler, 75, was reported "feeling pretty good" today, but still not ready to leave Mt. Sinai hospital which he entered two weeks ago.

Giesler was taken to the hospital after suffering his third serious heart attack this year. He has represented many of filmland's biggest stars during his colorful law career.

ELECTRIC SEWEROOTER Clears CLOGGED PIPES, DRAINS, SEWERS NO DIGGING NO DAMAGE
Call VALLEY PLUMBING SP 3-3102

Something "FOULING UP THE WORKS?"
Have Your Watch Repaired Right! ... Right Here!
Bring it in and let our specialists look it over. Reliable service is our watchword. And for new beauty, re-style your watch with a smart—
Kreisler WATCHBAND

Andy's your friendly credit JEWELER
218 EAST MAIN

BULB PLANTER'S SPECIAL . . .
INSURE AGAINST INSECTS AND DISEASE
BUY 10 OZ. DUSTER ORTHO SOIL & BULB DUST regular price $1.49
DUST EVERY PLANTING HOLE
GET 1 LB. REFILL FREE
REGULAR $1.49 LIMITED TIME ONLY
A $2.98 VALUE FOR ONLY $1.49
PLUS THRIFTY GREEN STAMPS
Now At Elton's FARM & GARDEN Store 217 West 6th St. Phone SP 3-5539
T.M. ORTHO REG. U.S. PAT. OFF. 974

Crater Television
CENTRAL POINT
• 13 Years Experience Serving the Rogue River Valley •
• All Labor and Parts 90 Day Guarantee •
AL OLUFSEN
ASSURANCE! Get TV viewing ASSURANCE! Replace your picture tube with an RCA Silverama — the *finest* picture tube made.
RCA Silverama all-new, premium Picture Tubes
• BONDED • LICENSED • INSURED
Serving Central Point and Medford . . . Same Rates!
Phone NO 4-1797

Strange As It Seems

By ELSIE HIX

CROSSWORD PUZZLE

Answer to Yesterday's Puzzle

ACROSS
1-Impudence (slang)
5-Policeman
8-Wild buffalo
12-Region
13-Macaw
14-Metal fastener
15-Tarry
17-Dog
19-Totaled
20-Tricks
21-Goddess of discord
23-Heap
24-Prohibit
26-Spin
28-Mournful
31-Indefinite article
32-Southern blackbird
33-Behold!
34-Chinese pagoda
36-Bold
38-Excavate
39-Stalk
41-Possessive pronoun
42-Out of date
45-Make merry
48-Rub over with oil
50-Testify
51-Ripped
52-Mature
54-Unit of Siamese currency (pl.)
55-Detest
56-Haul
57-Dregs

DOWN
1-Festive
2-Dry
3-One who loans
4-Kind of beer
5-Vehicle
6-Conjunction
7-Moccasin
8-Cancel
9-Lifts
10-Baseball team
11-Beverage (pl.)
16-Prepare for print
18-Seed coating
22-Colony of honeybees
23-Geometric solid
24-Flying mammal
25-Collection of facts
27-Girl's name
29-Mohammedan name
30-Canine
35-Classify
36-Part of "to be"
37-Rent
38-Consign
40-The banteng
42-Country of Asia
43-Lane
44-Ox of Celebes
46-Heraldry: grafted
47-Fewer
49-Make lace
50-Condensed moisture
52-Proceed

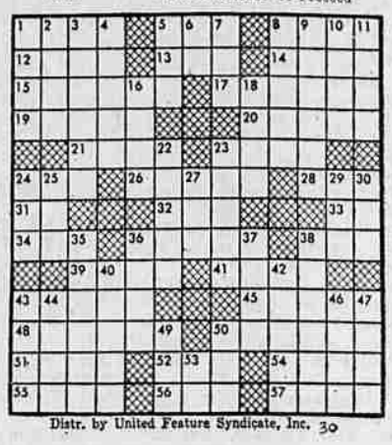
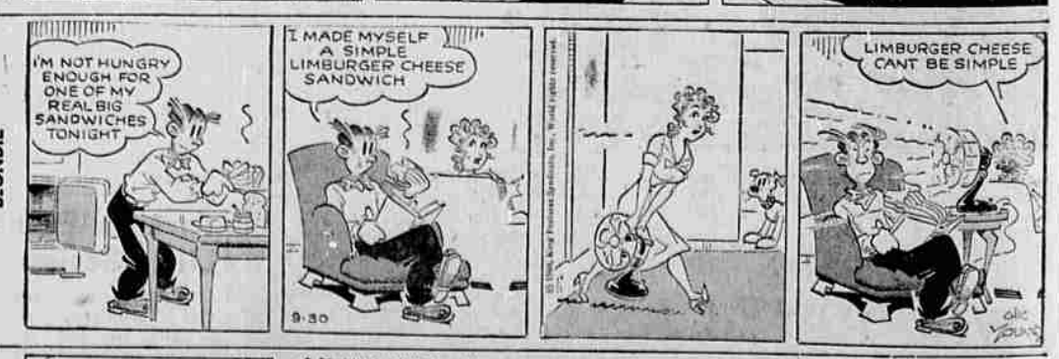
Distr. by United Feature Syndicate, Inc. 30