RADIO PROGRAMS — THURSDAY

Programs listed below are received from the radio stations and the Mail Tribune assumes no responsibility except to make changes as are supplied

KYJC 1230 kc	KMED 1440 kc	KWIN 1400 kc
4:00—Lowell Thomas**	News* Harvey News**	Clem Stein
4:15—Sound 1230	Hear Show	Clem Stein—News
4:30—Tom Harmon**	Lcl. News-Road Show	Clem Stein
4:45—Frank Goss**	Emphasis-Road Show	Clem Stein—News
5:00—News** Sound 1230	News* Road Show	Clem Stein
5:15—Sound 1230	Road Show	Clem Stein—News
5:30—Sound 1230	Weather-Local News	Clem Stein
5:45—Sound 1230	Orval Anderson**	Clem Stein
6:00—Background News**	News* Dinner Music	Dinner Concert
6:15—Amos n Andy-K.Trio	Dinner Music	Dinner Concert
6:30—In Person**	Morgan Beatty*	Dinner Concert
6:45—In Person**	Edward Morgan**	Dinner Concert
7:00—World Tonight**	News* Swingshift	Jim Ochs
7:15—U.N. Crossroads	Swingshift	Jim Ochs
7:30—Sound 1230	Swingshift	Jim Ochs
7:45—Sound 1230	Swingshift	Jim Ochs
8:00—News** Sound 1230	News* Swingshift	Jim Ochs
8:15—Sound 1230	Swingshift	Jim Ochs
8:30—Sound 1230	Swingshift	Jim Ochs
8:45—Sound 123.	Teen Town**	Jim Ochs
9:00—News—Weather	News* Go Show	Jim Ochs
9:15—Sound 1230	Go Show	Jim Ochs
9:30—Sound 1230	Hi Fi Club	Jim Ochs
9:45—Sound 1230	Hi Fi Club	Jim Ochs
10:00—News—Sound 1230	Hi Fi Club	Jim Ochs
10:15—Sound 1230	Hi Fi Club	Jim Ochs
10:30—Sound 1230	News* Nightbeat	Jim Ochs
10:45—Sound 1230—News	Nightbeat	Jim Ochs
11:00—Sign Off	News* Nightbeat	Devotion—Sign Off
11:15—	Nightbeat	
11:30—	Nightwatchman	
	All Night Long	

RADIO PROGRAMS—FRIDAY

5:30—	All Night Long	
5:45—	Wake Up To Music	
6:00—Sound 1230	Wake Up to Music	Larry Hoover
6:15—Sound 1230	Wake Up—Rural Rept.	Larry Hoover
6:30—Frank Goss	Wake Up—Fishing Rep	Larry Hoover
6:45—Sound 1230	First News Roundup	RFD 1400
7:00—News Roundup	Hemingway News**	RFD 1400
7:15—Sound 1230	Weather-News	RFD 1400
7:30—Sports Show	Rogue Valley News	Larry Hoover
7:45—Sound 1230	Weather—news	Larry Hoover
8:00—News*—Weather	News*	Larry Hoover
8:15—Sound 1230	Listen	Hank Peck News
8:30—Sound 1230	Cliff Engle News**	Cliff Scheel
8:45—Sound 1230	Listen—Visit	Cliff Scheel
9:00—News**Sound 1230	Breakfast Club**	Cliff Scheel
9:15—Trading Post	Breakfast Club**	Cliff Scheel
9:30—Couple Next Door**	Breakfast Club**	Cliff Scheel
9:45—Happiness-Trio	Breakfast Club**	Cliff Scheel
10:00—News** Whispering S	News* Swap & Sell	Cliff Scheel
10:15—Ma Perkins**	Tello Test	Baseball
10:30—Young Mr. Malone**	Fashion Flashes	Baseball
10:45—2nd Mrs. Burton**	Listen Show	Baseball
11:00—News**—Sound 1230	News* Listen	Baseball
11:15—Sound 1230	Listen Show	Baseball
11:30—Garry Moore	Local News—Listen	Baseball
11:45—Crosby-Clooney	Emphasis* Listen	Baseball
12:00—News**Valley News	Nat'l & N.W News	Baseball
12:15—News—Weather	Weather-Markets	Baseball
12:30—Sound 1230	Features Section	Baseball
12:45—Sound 1230	Paul Harvey**	Baseball
1:00—News**—Godfrey	News* House Party	Baseball
1:15—Arthur Godfrey*	House Party	Comprehensive News
1:30—Arthur Godfrey*	Loc. News—Party Line	Market Report
1:45—Arthur Godfrey*	Emphasis* House Party	Cliff Scheel
2:00—News**Houseparty**	News* Hear	Larry Hoover
2:15—Haeparty-K. Trio**	Hear Show	Larry Hoover
2:30—Best Seller**	Local News—Hear	Larry Hoover
2:45—Best Seller**	Emphasis* Hear	Larry Hoover
3:00—News**1230	News* Hear	Clem Stein
3:15—Sound 1230	Hear Show	Clem Stein
3:30—Sound 1230	Local News—Hear	Clem Stein
3:45—Sound 1230	Emphasis* Hear	Clem Stein
4:00—Lowell Thomas**	News* Harvey News**	Clem Stein
4:15—Sound 1230	—Hear	Clem Stein
4:30—Tom Harmon**	Lcl. News-Road Show	Clem Stein
4:45—Frank Goss**	Emphasis-Road Show	Clem Stein
5:00—News**Sound 1230	News* Road Show	Clem Stein
5:15—Sound 1230	Road Show	Clem Stein
5:30—Sound 1230	Weather-Local News	Clem Stein
5:45—Sound 1230	Orval Anderson**	Clem Stein
6:00—Background News**	Dinner Music	Dinner Concert
6:15—Amos n Andy-Trio	Dinner Music	Dinner Concert
6:30—In Person**	Morgan Beatty*	Dinner Concert
6:45—Medford-Red Bluff	Edward Morgan**	Dinner Concert
7:00—Medford-Red Bluff	Medford-Red Bluff	Jim Ochs
7:15—Medford-Red Bluff	Medford-Red Bluff	Jim Ochs
7:30—Medford-Red Bluff	Medford-Red Bluff	Jim Ochs
7:45—Medford-Red Bluff	Medford-Red Bluff	Jim Ochs
8:00—Medford-Red Bluff	Medford-Red Bluff	TBA
8:15—Medford-Red Bluff	Medford-Red Bluff	TBA
8:30—Medford-Red Bluff	Medford-Red Bluff	TBA
8:45—Medford-Red Bluff	Medford-Red Bluff	TBA
9:00—Rams-Cards	Football Frolic	TBA
9:15—Rams-Cards	Football Frolic	TBA
9:30—Rams-Cards	Football Frolic	TBA
9:45—Rams-Cards	Football Frolic	TBA
10:00—Rams-Cards	News*—Nightbeat	Jim Ochs
10:15—Rams-Cards	Nightbeat	Jim Ochs
10:30—Rams-Cards	Nightbeat	Jim Ochs
10:45—Rams-Cards	Nighibeat	Jim Ochs
11:00—Rams-Cards	News** Nightbeat	Devotions—Sign Off
11:15—Rams-Cards	Nightbeat	
11:30—Rams-Cards	Nightwatchman—News	
11:45—Rams-Cards	All Night Long	

**CBS *NBC **ABC

KBOY AM 730 kc

THURSDAY
2:00—Sound of Stereo
3:30—Top 10
5:30—Sports Results
5:35—Top 10
6:15—Vespers—Gospel Mission
6:30—Sign off

FRIDAY
5:45—Sign on—News
5:50—Wake Up Western
6:30—Holman—News on half hour
Weather on the hour
8:00—Weather-Music
8:30—News — Stock Market
10:00—Bargain Roundup
10:15—Clemens—Time
11:00—Weather, Music
11:30—Records with Rick
12:00—Sports Outlook
12:05—Ranch Requests
12:15—Farm Market
12:30—Stock Market
12:35—Ranch Requests
1:30—News; Ranch Requests
2:00—Sound of Stereo
3:30—Top 10
5:30—Sports Roundup
5:35—Top 10
6:15—Vespers—Gospel Mission
6:30—Sign off

KBOY FM 95.3 mc

Thursday
2:00—Sound of Stereo
3:30—Top 10
5:30—Sports Results
5:35—Top 10
6:00—Dinner Music
8:00—Jazz Scene
9:00—Concert
10:00—Show Tunes
10:30—Sports Final
11:00—Varieties
11:15—Tomorrow's Headlines
12:00—Sign Off

Friday
6:00—Sign-On, Phil Holman
Hi-Fi Varieties—News on the half hour
8:00—Weather
8:30—News, Stock Quotes
10:00—Bargain Roundup
10:15—Clemen's-Time
11:30—Records with Rick
12:00—Sports Outlook
12:05—Varieties
12:30—Stock Market
12:35—Hi-Fi Varieties
1:30—News, Hi-Fi Varieties
2:00—Sound of Stereo
3:30—Top 10
5:30—Sports Results
5:35—Top 10
6:00—Dinner Music
8:00—Jazz Scene
9:00—Ron's Dance Requests
10:30—Sports Final
11:00—Dance Requests
12:00—Sign-Off

KDOV 1300 KC

THURSDAY
4:45—Aviation Weather Report
5:45—Weather Report
6:25—Sportscast
6:30—Sign Off

FRIDAY
6:00—Sign on
6:45—Livestock Report
7:00—Sportscast
7:05—Weather Report
8:30—Aviation Weather Report
9:15—Trader Horn
10:00—Fire Weather Report
11:45—Portals of Prayer
12:00—Market Report
2:15—Trader Horn
3:15—Meeting Notices
4:45—Aviation Weather Report
5:45—Weather Report
6:25—Sportscast
6:30—Sign Off

TELEVISION PROGRAMS

The following TV broadcast log is printed as a free public service for the Mail Tribune's readers and TV viewers. Schedule changes are printed as provided by the TV stations and the Mail Tribune cannot accept responsibility for errors or omissions.

KBES-TV (Channel 5)

THURSDAY
4:00—Friendship Circle
4:30—Uncle Bill's Cartoons
5:30—Roy Rogers
6:00—Your TV Weatherman
6:05—Channel 5 Report
6:15—Doug Edwards & The News
6:30—Political
6:35—TBA
7:00—Playhouse of Stars
7:30—Interpol Calling
8:00—Rescue 8
8:30—Markham
9:00—TBA
9:30—To Tell the Truth
10:00—U.S. Marshal
10:30—Final News
10:45—American at Work
11:00—Wranglers
11:30—Sign Off

FRIDAY
10:00—Love of Life
10:30—Search For Tomorrow
10:45—Guiding Light
11:00—Restless Gun
11:30—Queen for a Day
12:00—About Faces
12:30—As the World Turns
1:00—Full Circle
1:30—House Party
2:00—The Millionaire
2:30—Verdict Is Yours
3:00—Brighter Day
3:15—Secret Storm
3:30—Edge of Night
4:00—Agricultural Helps
4:15—Thru the Porthole
4:30—Uncle Bill's Cartoons
5:30—Huckleberry Hound
6:00—Your TV Weatherman
6:05—Channel 5 Report
6:15—Doug Edwards & The News
6:20—Rawhide
7:30—Hotel De Paree
8:00—Eyewitness to History
8:30—Tombstone Territory
9:00—Twilight Zone
9:30—Person to Person
10:00—The Californians
10:30—Final News
10:45—MGM Theatre "Crossroads"
12:30—Sign Off

KOTI-TV (Channel 2)

THURSDAY
4:00—American Bandstand
4:30—Chaplain's Corner
4:40—TBA
5:15—John Daly & News
5:30—Roy Rogers
6:00—Six O'Clock Report
6:10—TV Weatherman
6:15—Doug Edwards & News
6:30—Comedy Spot
7:00—Real McCoys
7:30—Interpol Calling
8:00—Jeannie Carson
9:00—U.S. Marshal
9:30—Silents Please
10:00—Markham
10:20—News
10:35—I've Got A Secret

FRIDAY
11:00—Restless Gun
11:30—Queen for a Day
12:00—About Faces
12:30—As the World Turns
1:00—Day in Court
1:30—Gale Storm
2:00—Beat the Clock
2:30—Who Do You Trust
3:00—Brighter Day
3:15—Secret Storm
3:30—Edge of Night
4:00—American Bandstand
4:30—Chaplain's Corner
4:40—TBA
5:15—News
5:20—Huckleberry Hound
6:00—Six O'Clock Report
6:10—TV Weatherman
6:15—Doug Edwards & News
6:30—Walt Disney Presents
7:30—Man From Blackhawk
8:00—77 Sunset Strip
9:00—The Detectives
9:30—Person to Person
10:00—Millionaire
10:20—News
10:35—Best of MGM
1:00—Sign Off

STAR GAZER

By CLAY R. POLLAN

Your Daily Activity Guide According to the Stars.

To develop message for Friday, read words corresponding to numbers of your Zodiac birth sign.

1 Attractive	31 Which	61 Suited
2 Fine	32 Fun	62 Hesitation
3 A	33 Be	63 Open
4 Gift	34 Artistic	64 Suggestions
5 Keep	35 Through	65 To
6 Social	36 And	66 Family
7 As	37 Seek	67 For
8 Opportunity	38 Could	68 Your
9 Develops	39 Advice	69 Or
10 You'll	40 Especially	70 Promising
11 Facts	41 To	71 Too
12 Gain	42 Respond	72 Trips
13 Day	43 Search	73 Much
14 From	44 An	74 Ideas
15 Today	45 Yourself	75 Work
16 Creative	46 It	76 Chance
17 Fancy	47 Opportunist	77 And
18 Sidestep	48 Key	78 First
19 Whirl	49 Don't	79 Involve
20 Much	50 Matters	80 Place
21 A	51 Without	81 For
22 May	52 Crowd	82 Business
23 Delicate	53 Yourself	83 And
24 Begin	54 Take	84 Take
25 As	55 With	85 You
26 Situation	56 People	86 Action
27 Grasp	57 To	87 Realities
28 Possible	58 Grasp	88 Visits
29 Have	59 Every	89 Channels
30 And	60 Are	90 Now

ARIES MAR. 22–APR. 20: 1- 8- 9-27 46-51-62
TAURUS APR. 21–MAY 21: 5- 7-20-25 28-41-45
GEMINI MAY 22–JUNE 22: 2-13-40-61 67-72-83-88
CANCER JUNE 23–JULY 23: 49-52-53-59 71-73-75
LEO JULY 24–AUG. 23: 10-12-15-39 66-69-82-89
VIRGO AUG. 24–SEPT. 22: 37-39-42-57 64-77-84-86
LIBRA SEPT. 23–OCT. 23: 48-56-60-63 65-68-74
SCORPIO OCT. 24–NOV. 22: 3- 6-19-22 24-29-32
SAGITTARIUS NOV. 23–DEC. 22: 18-21-23-26 31-38-79-85
CAPRICORN DEC. 23–JAN. 20: 16-30-34-50 54-78-80-90
AQUARIUS JAN. 21–FEB. 19: 33-44-47-58 59-70-76
PISCES FEB. 20–MAR. 21: 4-11-14-17 36-43-81-87

Good — Adverse — Neutral

The Medical Roundup

by Walter Alvarez

Emeritus Consultant in Medicine Mayo Clinic
Emeritus Professor of Medicine Mayo Clinic
(Register and Tribune Syndicate, 1960)

Approaching Deafness

In a recent article by Professor Norton Canfield, of Yale University, he pointed out that if a man's hearing has been impaired in the speech frequency range, to the extent of 20 decibels (sound units), he is not likely to complain, but if he loses another 10 decibels, he is likely to become worried enough to go to a doctor. It is good then to have an accurate test made with an electrical audiometer. This will show whether most of the deafness is in the high notes or in the low notes and, of course, it will tell which ear is most affected. With a tuning fork, the doctor can learn in a minute whether the main trouble is with what he calls air-conduction, or bone-conduction.

DR. ALVAREZ

As Dr. Canfield says, impairment of hearing for conversation results in a certain amount of isolation for the individual, and it hurts him in his business and social contacts. The man is likely to lose some of his alertness, and certainly he is likely to have a much less happy and useful and social life than he would have if he could hear well. Some persons, when told that they are getting deaf, do not care to do anything about it. Many will absolutely refuse when their family begs them to go out and try a hearing-aid.

Today, there is much less loss of hearing, particularly in children, because of the use of antibiotics. It is true that the use of antibiotics has saved thousands of lives, but also, a few of the antibiotics are able to damage hearing or even ruin it. Some of the antibiotics are so dangerous to the hearing mechanism that Dr. Canfield says they should not be given unless their use is necessary to save life.

Fluid Must Be Removed

Sometimes after an antibiotic has sterilized the fluid or pus in a person's ear, the fluid remains, and must be removed if the person is to hear well again. The doctor often has to make a little cut in the ear-drum to let the material out.

A "perceptive hearing-impairment" due often to a nerve injury, poses a difficult problem. In these cases the inner ear, or the nerve to the brain, or a center in the brain has been injured. In such cases no hearing-aid so far devised can be wholly adequate. Sometimes with a hearing-aid, the person can hear sounds, but it is hard for him to interpret them. In some of these cases the person must be encouraged to learn lipreading, while in other cases the person must be encouraged to keep training himself to use a hearing-aid, even if its action isn't perfect.

An important point that Dr. Canfield brings out is that it has been shown, by actual figures, that when a group of 1,200 deaf people were rehabilitated, their combined income went up from $308,200 to $2,243,000. Another group of 2,500 hard-of-hearing workers earned $1,610,000 before rehabilitation, and after that, $5,684,000. Obviously, then, in many ways it pays a hard-of-hearing person to make a great effort to get medical help.

DOCTORS TRY PLAN

Pittsburgh —(UPI)— Doctors in Pittsburgh have launched a "group responsibility" campaign to help overcome the rising costs of medical insurance. The aim: Prevent abuses against or by insurance carriers; design coverage so it short-circuits formation of future medically indigent groups in the population; to fortify medical free enterprise by handling patients' gripes before and after they make them.

TV GUIDE'S BIG ISSUE IS OUT TODAY!

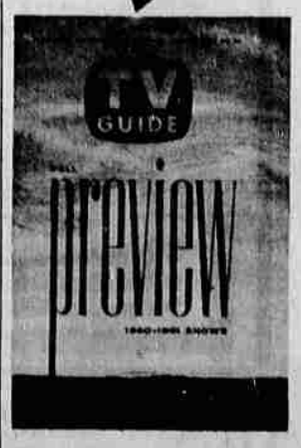

It's the Fall Preview issue, the most complete and authoritative look at the coming TV season available *anywhere* . . . new shows, returning favorites, sports, political programs, specials. And TV GUIDE does it in a way no other magazine can! Here's your complete report—stories, articles, pictures, news flashes. Don't miss this big issue. It's indispensable for informed, enjoyable Fall TV viewing!

JUST 15¢ . . . WHEREVER MAGAZINES ARE SOLD
Buy your copy today!

California Man Gets 2½-Year Term

Robert R. Adams, 26, Marysville, Calif., was sentenced Tuesday in Jackson county circuit court to 2½ years in the Oregon State Correctional institution.

Adams had pleaded guilty Aug. 10 to charges of knowingly uttering and publishing a false check.

William Roy Calvary, 209 Oak st., Ashland, was released on his own recognizance after appearing in Jackson county circuit court on charges of threatening to commit a felony.

Calvary was charged with writing a threatening letter to Dewitt Collins, 117 Morton st., Ashland, Aug. 15.

CANCER EXPERIMENTS

East Lansing, Mich. —(UPI)— Mice may be replaced by a common fungus as a means of testing potential cancer deterrents if a technique developed by Michigan State University scientists proves itself in further tests. The usual method of testing unknown substances is by applying them to tumor-infected mice. MSU researchers have found, in preliminary tests, that an easily grown fungus "achyla flagellata" yields quicker indications with less preliminary expense.

TELEVISION
Radio & Small Appliance
REPAIR
Work Guaranteed
CALL SP 3-6241
TROWBRIDGE & FLYNN
214 West Main

FIRST LOVE
DIAMONDS
Registered - Insured
$100 Both Rings
No Money Down 1 Year to Pay

Since 1945
Picard's of Medford
JEWELERS
129 S. Central SP 3-4922
SILVER DOLLAR STAMPS
Roy Picard
Certified Master Watchmaker

A COLLEGE SCHOLARSHIP FOR YOU!
It's easier than you think to get one...
Read how in Family Weekly
September 25th Issue
Medford Mail Tribune

Rogue Valley Pest Control Co.
—Specializing in—
• Dry Rot • Ants
• All Pests
TERMITES
Free Inspections
Free Estimates
All Work Guaranteed
703 W. PALM
Phone SP 2-6027

SEE Andy's FIRST
YOUR FRIENDLY CREDIT JEWELERS
218 EAST MAIN

Strange As It Seems

By ELSIE HIX

CROSSWORD PUZZLE

Answer to Yesterday's Puzzle

ACROSS
1-Aeriform fluid
4-Festive
8-Informal talk
12-Skill
13-Sea in Asia
14-Rant
15-Title of respect
16-Instrument for measuring walking distance
18-Calls
20-Dolphinlike cetacean
21-River in Italy
22-Number
23-Man's name
27-Possesses
29-Unit of energy
30-Rent
31-Preposition
32-Beverage
33-Mournful
34-Babylonian deity
35-Long-legged bird
37-Secret agent
38-Snake
39-Fruit cake
40-Music: as written
41-Indefinite article
43-Mental image
44-Passageway
47-Gave
51-Emerge victorious
52-Girl's name
53-Nobleman
54-Silkworm
55-Unclosed
56-Observed
57-Communist

DOWN
1-Long, deep cut
2-Solo
3-Denudes
4-Openings
5-Exist
6-Loading
7-By oneself
8-Folded
9-Chapeau
10-Mature
11-Prefix: three
17-Note of scale
19-Behold!
22-Native metal
24-Cooled lava
25-Employs
26-Jump
27-Vast throng
28-Plaster
29-Antlered animal
30-Song
32-Skilled person
33-Resort
36-Conjunction
37-Sculptured likeness
38-Reply
40-Dispatches
41-Three-toed sloth
43-Prefix: down
44-Arabian seaport
45-Unit of Italian currency (pl.)
46-Wife of Geraint
47-In favor of
48-Tear
49-French for "summer"
50-Piece out

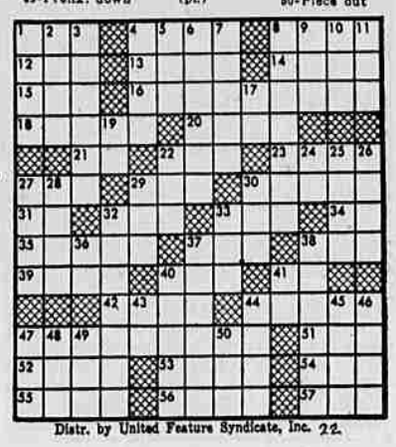
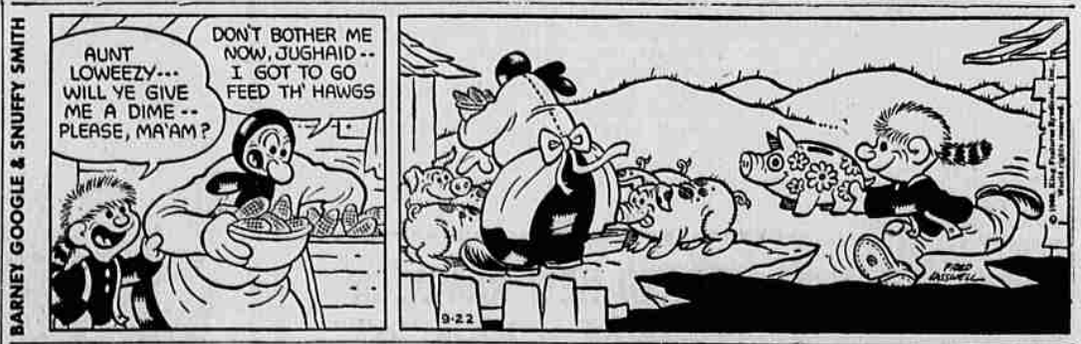
Distr. by United Feature Syndicate, Inc. 22.