RADIO PROGRAMS—TUESDAY

Programs listed below are received from the radio stations and the Mail Tribune assumes no responsibility except to make changes as are supplied

KYJC 1230 kc	KMED 1440 kc	KWIN 1400 kc
4:00—Lowell Thomas**	News* Harvey News**	Clem Stein
4:15—Sound 1230	Fiddler—Hear Show	Clem Stein News
4:30—Tom Harmon**	Lcl. News—Road Show	Clem Stein
4:45—Frank Goss**	Emphasis—Road Show	Clem Stein News
5:00—News Sound 1230	News* Road Show	Clem Stein
5:15—Sound 1230	Road Show	Clem Stein News
5:30—Sound 1230	Weather—Lcl. News	Clem Stein
5:45—Sound 1230	Orval Anderson	Clem Stein
6:00—Background News**	News* Dinner Music	Dinner Concert
6:15—Amos n Andy-Trio**	Dinner Music	Dinner Concert
6:30—In Person**	Morgan Beatty*	Dinner Concert
6:45—In Person**	Edward Morgan**	Dinner Concert
7:00—World Tonight	News* Swingshift	Jim Ochs
7:15—U.N. Crossroads**	Swingshift	Jim Ochs
7:30—Sound 1230	Swingshift	Jim Ochs
7:45—Sound 1230	Swingshift	Jim Ochs
8:00—News**Sound 1230	News*-Swingshift	Jim Ochs
8:15—Sound 1230	Swingshift	Jim Ochs
8:30—Pres. Countdown**	Swingshift	Jim Ochs
8:45—Pres. Countdown**	Teen Town**	Jim Ochs
9:00—News—Sound 1230	News*-Go Show	Jim Ochs
9:15—Sound 1230	The Go Show	Jim Ochs
9:30—Sound 1230	Hi-Fi Club	Jim Ochs
9:45—Sound 1230	Hi-Fi Club	Jim Ochs
10:00—News—Sound 1230	Hi-Fi Club	Jim Ochs
10:15—Sound 1230	Hi-Fi Club	Jim Ochs
10:30—Sound 1230	Nightbeat	Jim Ochs
10:45—Sound 1230—News	Nightbeat	Jim Ochs
11:00—Sign Off	Nightbeat	Devotion—Sign Off
11:15—	Nightwatchman	
11:30—	All Night Long	

RADIO PROGRAMS — WEDNESDAY

5:30—	All Night Long	
5:45—	Night Watchman	
6:00—Local News—Sound	Wake Up to Music	Larry Hoover
6:15—Sound 1230	Music-Rural Report	Larry Hoover
6:30—Frank Goss	Wake Up to Music	Larry Hoover
6:45—Sound 1230	First News Roundup	RFD 1400
7:00—World News Rndup.	Frank Hemingway**	RFD 1400
7:15—Sound 1230	Weather—News*	RFD 1400
7:30—Sports Show	Rogue Valley News	Our Changing World
7:45—Sound 1230	Weather & News	Larry Hoover
8:00—News** Weather	News*-Listen	Larry Hoover
8:15—Sound 1230	Listen Show	Hank Peck News
8:30—Sound 1230	Cliff Engle News**	Cliff Scheel
8:45—Sound 1230	Listen Show	Cliff Scheel
9:00—News** Sound 1230	Breakfast Club**	Cliff Scheel
9:15—Trading Post	Breakfast Club**	Cliff Scheel
9:30—Couple Next Door**	Breakfast Club**	Cliff Scheel
9:45—Rt.toHappiness-Trio	Fashion Flashes	Cliff Scheel
10:00—News, Whispering	News*—Swap & Sell	Cliff Scheel
10:15—Ma Perkins**	Tello Test**	Cliff Scheel
10:30—Young Dr. Malone**	Fashion Flashes	Cliff Scheel
10:45—2nd Mrs. Burton	Listen	Cliff Scheel
11:00—News**-1230	News*—Listen	Cliff Scheel
11:15—Sound 1230	Listen Show	Cliff Scheel
11:30—Garry Moore	Lcl. News-Listen	Cliff Scheel
11:45—Crosby-Clooney	Listen Show	Cliff Scheel
12:00—News**Valley News	Nat'l & N.W News	Cliff Scheel
12:15—1230—Weather	Weather — Market	Comprehensive News
12:30—Sound 1230	Feature Section	Market Report
12:45—Sound 1230	Paul Harvey**	Baseball
1:00—News—Godfrey	News*-House Party	Baseball
1:15—Arthur Godfrey	House Party	Baseball
1:30—Arthur Godfrey	Lcl. News-Party Line	Baseball
1:45—Arthur Godfrey	Emphasis*-House Party	Baseball
2:00—News—Hseparty**	News* — Hear	Baseball
2:15—Hseparty-K. Trio**	Hear	Baseball
2:30—Best Seller**	Lcl. News-Hear	Baseball
2:45—Best Seller**	Hear	Baseball
3:00—News**Sound 1230	News* Hear	Baseball
3:15—Sound 1230	Hear Show	Baseball
3:30—Sound 1230	Local News—Hear	Clem Stein
3:45—Sound 1230	Emphasis* Hear	Clem Stein—News
4:00—Lowell Thomas**	News* Harvey News**	Clem Stein
4:15—Sound 1230	Hear	Clem Stein—News
4:30—Tom Harmon**	Lcl. News—Road Show	Clem Stein
4:45—Frank Goss**	Emphasis—Road Show	Clem Stein—News
5:00—News** Sound 1230	News* Sports**	Clem Stein
5:15—Sound 1230	Nightingale-J. Daly**	Clem Stein
5:30—Sound 1230	Weather—Lcl. News	Clem Stein
5:45—Sound 1230	Orval Anderson**	Clem Stein
6:00—Background News**	News* Dinner Music	Dinner Concert
6:15—Amos n Andy-Trio**	Dinner Music	Dinner Concert
6:30—In Person**	Morgan Beatty*	Dinner Concert
6:45—In Person**	Edward Morgan**	Dinner Concert
7:00—World Tonight**	News* Swingshift	Jim Ochs
7:15—U.N. Crossroads**	Swingshift	Jim Ochs
7:30—Sound 1230	Swingshift	Jim Ochs
7:45—Sound 1230	Swingshift	Jim Ochs
8:00—News** Sound 1230	News*-Swingshift	Jim Ochs
8:15—Sound 1230	Swingshift	Jim Ochs
8:30—Sound 1230	Swingshift	Jim Ochs
8:45—Sound 1230	Teen Town**	Jim Ochs
9:00—News—Sound 1230	News*-Go Show	Jim Ochs
9:15—Sound 1230	The Go Show	Jim Ochs
9:30—Sound 1230	Hi-Fi Club	Jim Ochs
9:45—Sound 1230	Hi-Fi Club	Jim Ochs
10:00—News—Sound 1230	Hi-Fi Club	Jim Ochs
10:15—Sound 1230	Hi-Fi Club	Jim Ochs
10:30—Sound 1230	Nightbeat	Jim Ochs
10:45—Sound 1230—News	Nightbeat	Jim Ochs
11:00—Sign Off	News*-Nightbeat	Devotion—Sign Off
11:15—	Nightbeat	
11:30—	Nightbeat	
11:45—	Nightbeat—News	
12:00—	Night Watchman	
	All Night Long	

**CBS *NBC *NBC **ABC

KBOY AM 730 kc

Tuesday:
2:00—Sound of Stereo
3:00—Request Time
5:30—Sports Results
5:35—Request Time
6:15—Gospel Mission—Vespers
6:30—Sign Off

WEDNESDAY
5:45—Sign on—News
5:50—Country Western
6:20—Holman With The News
7:30—News
8:00—Weather, Music
8:30—News Stock Market
10:00—Bargain Roundup
10:15—Clemens-Time
10:45—Points of Fashion
11:30—Records With Ron
12:00—Sports Outlook
12:05—Varieties
12:30—Stock Market
12:35—Hi-Fi Varieties
1:30—News, Hi-Fi Varieties
2:00—Sound of Stereo
3:00—Request Time
5:30—Sports Results
5:35—Request Time
6:15—Gospel Mission — Vespers
6:30—Sign Off

KBOY FM 95.3 mc

Tuesday
2:00—Sound of Stereo
3:00—Request Time
5:30—Sports Results
5:35—Request Time
6:00—Dinner Music
8:00—Jazz Scene
9:00—Concert
10:00—Show Album
10:00—Show Tunes
11:00—Hi-Fi Varieties
11:55—Tomorrow's Headlines
12:00—Sign-Off

Wednesday
5:00—Sign On. Holman Show Weather on the Hour News on the Half Hour Pop Music Varieties
8:30—Stock Market & News
10:00—Bargain Roundup
10:15—Clemens-Time
10:45—Points of Fashion
11:00—Weather-Music
11:30—Records With Ron
12:00—Sports Outlook
12:05—Ranch-Time
12:15—Farm Market
12:30—Stock Market
12:35—Ranchtime
1:30—News, Ranch-time
2:00—Sound of Stereo
3:00—Request Time
5:30—Sports Results
5:35—Request Time
6:00—Dinner Music
8:00—Jazz Scene
9:00—Concert
10:00—Show Tunes
10:30—Sports Final
11:00—Hi-Fi Varieties
12:00—Sign-Off

KDOV 1300 kc

TUESDAY
4:45—Aviation Weather Report
5:45—Weather Report
6:25—Sportscast
6:30—Sign Off

WEDNESDAY
6:00—Sign On
6:45—Livestock Report
7:00—Sportscast
7:05—Weather Report
8:20—Aviation Weather Report
9:15—Trader Horn
10:00—Fire Weather Report
11:45—Portals of Prayer
12:00—Market Report
3:15—Trader Horn
3:15—Meeting Notices
4:45—Aviation Weather Report
5:45—Weather Report
6:25—Sportscast
6:30—Sign Off

TELEVISION PROGRAMS

The following TV broadcast log is printed as a free public service for the Mail Tribune's readers and TV viewers. Schedule changes are printed as provided by the TV stations and the Mail Tribune cannot accept responsibility for errors or omissions.

KBES-TV (Channel 5)

Tuesday:
4:00—Bargain Shopper
4:15—Around the Home
4:30—Uncle Bill's Cartoons
5:00—Higher Education & You
5:30—Quick Draw McGraw
6:00—Your TV Weatherman
6:05—Channel 5 Report
6:15—Doug Edwards & News
6:30—Business Parade
7:00—Pony Express
7:30—Dobie Gillis
8:00—TBA
8:30—The Comedy Spot
9:00—Diagnosis Unknown
10:00—Political
10:05—TBA
10:30—Final News
10:45—Sign Off

Wednesday
10:00—Love of Life
10:30—Search for Tomorrow
10:45—Guiding Light
11:00—Restless Gun
11:30—Queen for a Day
12:00—About Faces
12:30—As the World Turns
1:00—Full Circle
1:30—House Party
2:00—The Millionaire
2:30—Verdict Is Yours
3:00—Brighter Day
3:15—Secret Storm
3:30—Edge of Night
4:00—Jeff's Collie
4:30—Uncle Bill's Cartoons
5:00—Country Style U.S.A.
5:15—TV Question Box
5:30—Woody Woodpecker
6:00—Your TV Weatherman
6:05—Channel 5 Report
6:15—Doug Edwards & The News
6:30—Political
6:35—TBA
6:55—Political
7:00—Meet McGraw
7:30—Wanted Dead or Alive
8:00—The Millionaire
8:30—I've Got a Secret
9:00—U.S. Steel Hour
10:00—TBA
10:30—Final News
11:00—Rawhide
10:45—Dan Smoot
11:00—Sign Off

KOTI-TV (Channel 2)

Tuesday
4:00—American Bandstand
4:30—TBA
5:15—John Daly News
5:30—Quick Draw McGraw
6:00—Six o'Clock Report
6:10—TV Weatherman
6:15—Doug Edwards
6:30—The Rebels
7:00—Pony Express
7:30—Dobie Gillis
8:00—The Rifleman
8:30—Colt 45
9:00—Rescue 8
9:30—Jubilee USA
10:00—Ed Sullivan

Wednesday:
11:00—Restless Gun
11:30—Queen for a Day
12:00—About Faces
12:30—As the World Turns
1:00—Day in Court
1:30—Gale Storm
2:00—Beat the Clock
2:30—Who Do You Trust
3:00—Brighter Day
3:15—Secret Storm
3:30—Edge of Night
4:00—American Bandstand
4:30—Ore.-Cal Panorama
5:00—Fund-o-Rama
5:15—John Daly News
5:30—Woody Woodpecker
6:00—Wednesday Night Fights
6:50—Sportsman
7:00—Seven O'Clock Report
7:10—TV Weatherman
7:15—TV Question Box
7:30—Wanted Dead or Alive
8:00—Hawaiian Eye
9:00—U.S. Steel Hour
10:00—TBA
10:30—News
10:45—Dan Smoot

STAR GAZER

By CLAY R. POLLAN

Your Daily Activity Guide According to the Stars.

To develop message for Wednesday, read words corresponding to numbers of your Zodiac birth sign.

ARIES MAR. 22 – APR. 20: 19-26-30-42 65-78-87-89
TAURUS APR. 21 – MAY 21: 21-25-35-51 56-58-68
GEMINI MAY 22 – JUNE 22: 11-13-16-55 62-73-76
CANCER JUNE 23 – JULY 23: 2-17-24-36 38-44-82-83
LEO JULY 24 – AUG. 23: 6-18-27-32 63-72-86-90
VIRGO AUG. 24 – SEPT. 22: 10-12-31-49 57-66-79-85
LIBRA SEPT. 23 – OCT. 23: 1-23-47-61 69-70-80-84
SCORPIO OCT. 24 – NOV. 22: 34-37-41-46 50-59-75
SAGITTARIUS NOV. 23 – DEC. 22: 20-29-40-45 64-67-74
CAPRICORN DEC. 23 – JAN. 20: 15-33-48-52 60-77-81-88
AQUARIUS JAN. 21 – FEB. 19: 4-7-8-43 53-54-71
PISCES FEB. 20 – MAR. 21: 3-5-9-14 22-28-39

1 You, 2 Be, 3 Good, 4 Do, 5 Day, 6 Evening, 7 What, 8 Your, 9 For, 10 Be, 11 Conquer, 12 Happy, 13 Now, 14 Domestic, 15 There's, 16 That, 17 Optimistic, 18 Loses, 19 It's, 20 Let, 21 You'll, 22 Interests, 23 Can, 24 Take, 25 Be, 26 Easy, 27 Your, 28 Or, 29 Your, 30 For, 31 Have, 32 Mind, 33 Need, 34 Handle, 35 In, 36 Temporary, 37 Superiors, 38 Money, 39 Friendships, 40 Intuition, 41 Tactfully, 42 You, 43 Conscience, 44 Setbacks, 45 Guide, 46 If, 47 Develop, 48 To, 49 Fun, 50 You, 51 High, 52 Bring, 53 Tells, 54 You, 55 Gemini, 56 Humor, 57 Entertain, 58 Good, 59 Want, 60 Something, 61 Something, 62 Reluctance, 63 Makes, 64 You, 65 To, 66 Join, 67 In, 68 Spirits, 69 New, 70 And, 71 To, 72 Life, 73 To, 74 Dealings, 75 Favors, 76 Change, 77 To, 78 Say, 79 The, 80 Unique, 81 A, 82 In, 83 Stride, 84 Today, 85 Crowd, 86 Seem, 87 Wrong, 88 Head, 89 Thing, 90 Worthwhile

Good — Adverse — Neutral — 9/21

Cranberries To Be Plentiful; No Fear Of Having Cancer

Washington – (UPI) – There will be plenty of cranberries this fall and you can eat them without fear of developing cancer.

This is the word from the Agriculture department which already has paid $4.5 million to producers and will pay that much more to compensate cranberry growers whose 1959 crop was slugged by the food and drug administration.

Much of the 1959 crop was withheld from market because FDA found that most cranberry bogs had been treated with aminotriazole, a chemical weed killer. The agency said aminotriazole at certain levels of feeding would induce hyperthyroidism, or cancer, in rats. Application of this belief to human beings naturally played havoc with the 1959 cranberry market. There just wasn't much market.

Indemnity Paid

The department, besieged with complaints from growers in the cranberry states of Massachusetts, New Jersey, Wisconsin, Washington and Oregon, said it would pay an indemnity to producers. The indemnity ranged up to, but not more than, $8.02 per barrel. The payment was between what the producer got for the cranberries he sold at a reduced price and what he would have received in a normal market. Some 1,175,000 barrels of cranberries were involved.

The department made an advance payment of about $4.5 million early this year. Shortly after Nov. 1, when final applications for payments are received, the department will pay out another $4.5 million, or a total of $9 million, for the condemned cranberry crop of 1959.

About the time the final payments are made, harvest of the 1960 crop will be completed.

The department has estimated the 1960 crop at 1,288,500 barrels, up 4 per cent from last year's record crop and 29 per cent above average.

Decline Offset

The increase over last year in Massachusetts more than offsets declines in the other four cranberry states. In all five states, the crop is expected to be above average.

Estimated production by states (compared with last year's production in parentheses): Massachusetts, 700,000 barrels (545,000 barrels); New Jersey, 88,000 (95,000); Wisconsin, 385,000 (400,000); Washington, 77,000 (106,000); Oregon, 38,500 (51,200).

A department official said cranberries were grown this year without benefit of aminotriazole.

"Not that it would have made any difference," the official said. "You couldn't possibly eat enough cranberries treated with aminotriazole to induce cancer.

"I enjoyed cranberries last year and I expect to this year."

New Brunswick, N. J.—(UPI)—Herbert W. Lunn, 61, active in Boy Scout work for 45 years, died Monday.

NEWSPAPERMAN DIES

Green Bay, Wis.—(UPI)—Joseph Horner Jr., 73, general manager and vice president of Green Bay Newspaper Co., died Sunday.

FIRST LOVE DIAMONDS
Registered - Insured
$100 Both Rings
No Money Down 1 Year to Pay
Since 1945
Picard's of Medford JEWELERS
129 S. Central SP 3-4922
SILVER DOLLAR STAMPS
Roy Picard
Certified Master Watchmaker

Rogue Valley Pest Control Co.
—Specializing in—
• Dry Rot • Ants • All Pests
TERMITES
Free Inspections
Free Estimates
All Work Guaranteed
703 W. PALM
Phone SP 2-6027

SEE Andy's FIRST
YOUR FRIENDLY CREDIT JEWELERS
218 EAST MAIN
EXPERT WATCH REPAIRS!
After we make your watch run 'like new', why not make it look 'like new' with smart Flex-let watchbands for men and women
$4.95 from
Use Andy's Credit Terms

TELEVISION
Radio & Small Appliance
REPAIR
Work Guaranteed
CALL SP 3-6241
TROWBRIDGE & FLYNN
214 West Main

TYPEWRITER AND ADDING MACHINE REPAIRS OUR SPECIALTY
Ample Parking
ACME OFFICE MACHINES
1949 W. Main • SP 3-7964

Hi!
Join a BLUE BIRD or CAMP FIRE Group This Week
CAMP FIRE GIRLS
for further information call . . .
SP 3-5679
Courtesy MEDFORD MAIL TRIBUNE

Strange As It Seems

By ELSIE HIX

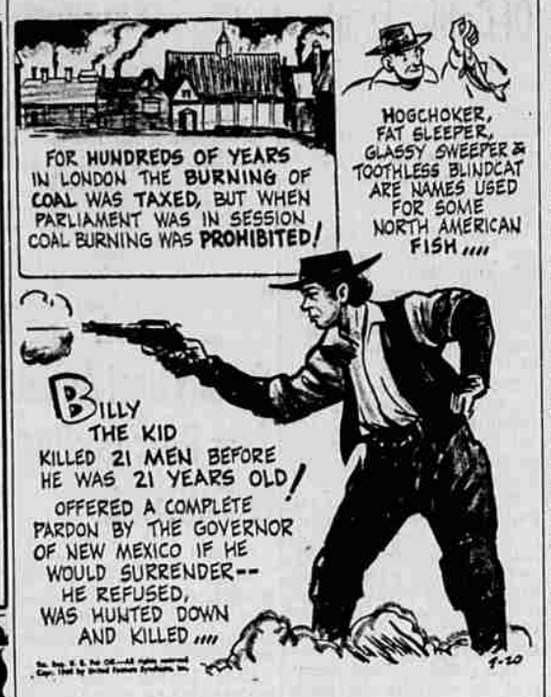

CROSSWORD PUZZLE

Answer to Yesterday's Puzzle

ACROSS
1-Equality
4-South American animal
9-Container
12-Period of time
13-Artist's stand
14-Guido's high note
15-Be present
17-Confine animal with a rope
19-Cures
21-Man's nickname
22-Hebrew measure
24-Vast age
26-Brother of Jacob
29-European finch
31-Scold
32-Metal
34-Exists
35-Organ of hearing
37-Make lace
39-A state (abbr.)
40-Abstract being
43-Baker's product
44-Cotton fabric
46-Paper measure
48-Anglo-Saxon money
50-Beverage
51-Hit lightly
53-Rain and hail
55-Cheer
58-Trade
61-Man's name
62-Wine drink
64-Burma tribesman
65-Vigor (colloq.)
66-Dirt
67-Greek letter

DOWN
1-Edible seed
2-Skill
3-Preferably
4-River in Siberia
5-Large spoon
6-Conjunction
7-Encountered
8-Medicinal shrub
9-Mandate
10-Beverage
11-Long, slender fish
16-Weird
18-Pedal digit
20-Offspring
22-Dogwood
23-Middle
25-Man's nickname
27-Passageway
28-Beneath
30-Short sleep
33-Female (colloq.)
36-Spanish for "river"
38-River in Italy
41-Petty ruler
43-Bitter vetch
45-Locate permanently
47-Deface
49-Picture book
52-Sharp pain
54-Comfort
55-Occurrence (post.)
56-Employ
57-Pronoun
59-Dine
60-Inlet
63-U.S. soldier (colloq.)

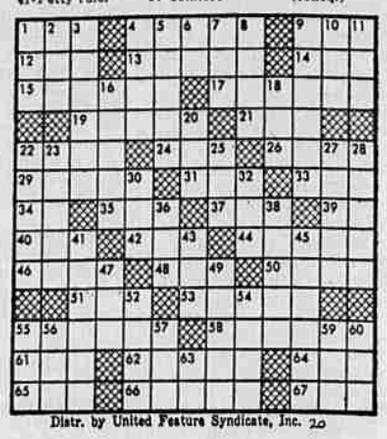

Distr. by United Feature Syndicate, Inc. 20