RADIO PROGRAMS—SUNDAY

Programs listed below are received from the radio stations and the Mail Tribune assumes no responsibility except to make changes as are supplied

KYJC 1230 kc	KMED 1440 kc	KWIN 1400 kc
7:00—Sign On—News**	All Night Long	Sign On—Glen Tabor
7:15—Sound 1230	World News Roundup*	Our Sunday Best
7:30—Salt Lake Choir	Dr. Bob Jones Says	Our Sunday Best
7:45—Salt Lake Choir	Carrol Powell	Sunday Best—News
8:00—News** Sound 1230	News* Roundtable	Oral Roberts
8:15—Time for Singing	Ministers Roundtable	Oral Roberts—News
8:30—Sound 1230	Church of Christ	Christian Hour
8:45—Sound 1230	Celebrity Time	God's Gospel—News
9:00—News** Sound 1230	News* Meditations	Children's Bible Stories
9:15—Sound 1230	Apostolic Meditations	Children's Bible Stories
9:30—Pleasure**1230	Bible Study*	Our Sunday Best
9:45—Sound 1230	Bible Study*	Sunday Best—News
10:00—News** Sound 1230	Presbyterian Church	Our Sunday Best
10:15—Hour of St. Francis	Presbyterian Church	Sunday Best—News
10:30—Sound 1230	Favorite Hymns	Our Sunday Best
10:45—Sound 1230	Favorite Hymns	Sunday Best—News
11:00—News-Ed Murrow**	Monitor*	First Baptist Church
11:15—Ed. R. Murrow**	Monitor*	First Baptist Church
11:30—Sound 1230	Monitor*	First Baptist Church
11:45—Sound 1230	Monitor*	First Baptist Church
12:00—News** Sound 1230	Monitor*	Our Sunday Best
12:15—49er Clubhouse	Monitor*	Comprehensive News
12:30—49ers vs. Cards	Weather-Monitor*	Our Sunday Best
12:45—49ers vs. Cards	Monitor*	Baseball
1:00—49ers vs. Cards	Monitor*	Baseball
1:15—49ers vs. Cards	Monitor*	Baseball
1:30—49ers vs. Cards	Monitor*	Baseball
1:45—49ers vs. Cards	Monitor*	Baseball
2:00—49ers vs. Cards	Monitor*	Baseball
2:15—49ers vs. Cards	Bob Considine*	Baseball
2:30—49ers vs. Cards	Meet the Press*	Baseball
2:45—Sound 1230	Meet the Press*	Baseball
3:00—News** Sound 1230	Monitor*	Baseball
3:15—Sound 1230	Monitor*	Baseball
3:30—Sound 1230	Monitor*	Our Sunday Best
3:45—Sound 1230	Monitor*	Our Sunday Best
4:00—News—Dollar**	Monitor*	Our Sunday Best
4:15—Johnny Dollar**	Monitor*	Our Sunday Best
4:30—Suspense**	Monitor*	Our Sunday Best
4:45—Suspense-K. Trio**	Monitor*	Sunday Best—News
5:00—News-Will Travel**	Monitor*	Our Sunday Best
5:15—H've Gun Will Trav'l*	Monitor*	Sunday Best—News
5:30—Gunsmoke**	Monitor*	Our Sunday Best
5:45—Gunsmoke**	Monitor*	Sunday Best—News
6:00—News - Sports**	Chataqua Symphony*	Our Sunday Best
6:15—Mitch Miller	Chataqua Symphony*	Sunday Best—News
6:30—Mitch Miller	Chataqua Symphony*	Our Sunday Best
6:45—Miller-K. Trio**	Chataqua Symphony*	Sunday Best—News
7:00—World Tonight	Monitor*	Our Sunday Best
7:15—Sound 1230	Monitor*	Sunday Best—News
7:30—Face the Nation**	Eternal Light*	Evening Gospel Hour
7:45—Face the Nation	Eternal Light*	Evening Gospel Hour
8:00—News** Sound 1230	Radio Bible Class*	Evening Gospel Hour
8:15—Sound 1230	Radio Bible Class*	Evening Gospel Hour
8:30—Sound 1230	Lutheran Hour	Our Sunday Best
8:45—Sound 1230	Lutheran Hour	Sunday Best—News
9:00—News** Sound 1230	Back to God Hour	Our Sunday Best
9:15—Sound 1230	Back to God Hour	Our Sunday Best
9:30—Sound 1230	Hour of Decision*	Sunday Best—News
9:45—Sound 1230	Hour of Decision*	Sunday Best—News
10:00—News—Sound 1230	Catholic Hour	Devotion—Sign Off
10:15—Sound 1230	Catholic Hour	
10:30—Sound 1230	Revival Time**	
10:45—Sound—Headlines	Revival Time**	
11:00—Sign Off	Final News & Sign Off	

**CBS *NBC **ABC *MBS **ABC

RADIO PROGRAMS—MONDAY

5:30—	Sign On-Wake Up	
5:45—	Wake up to Music	
6:00—Sound 1230	Wake Up To Music	Larry Hoover
6:15—Sound 1230	Wake Up—Rural Rpt.	Larry Hoover
6:30—Frank Goss**	Wake Up—Fishing Rpt.	Larry Hoover
6:45—Sound 1230	First News Roundup	RFD 1400
7:00—News Roundup**	Frank Hemingway**	RFD 1400
7:15—Sound 1230	Weather News	RFD 1400
7:30—Sports Show	Valley News	Our Changing World
7:45—Sound 1230	Weather News	Clem Stein
8:00—News**Weather	News* Listen	Larry Hoover
8:15—Sound 1230	Listen	Hank Peck News
8:30—Sound 1230	Cliff Engle News**	Cliff Scheel
8:45—Sound 1230	Emphasis* Listen	Cliff Scheel
9:00—News**Sound 1230	Breakfast Club**	Cliff Scheel
9:15—Trading Post	Breakfast Club**	Cliff Scheel -News
9:30—Couple Next Door**	Breakfast Club**	Cliff Scheel
9:45—Rt. to Happiness-Tric	Breakfast Club**	Cliff Scheel
10:00—News**, Whispering*	News* Swap & Sell	Baseball
10:15—Ma Perkins**	Tello Test**	Baseball
10:30—Young Dr. Malone**	Fashion Flashes	Baseball
10:45—2nd Mrs. Burton**	Emphasis* Listen	Baseball
11:00—News**—1230	News* Listen	Baseball
11:15—Sound 1230	Listen	Baseball
11:30—Garry Moore**	Local News—Listen	Baseball
11:45—Crosby-Clooney**	Listen	Baseball
12:00—News**Valley News	N.W. & Natl. News	Baseball
12:15—Sound 1230—Wthr.	Weather-Mkts.-Sports	Baseball
12:30—Sound 1230	Rogue Valley News	Baseball
12:45—Sound 1230	Paul Harvey**	Baseball
1:00—News**—Godfrey**	News* House Party	Baseball
1:15—Arthur Godfrey**	KMED House Party	Comprehensive News
1:30—Arthur Godfrey**	Lcl. News—Party Line	Market Report
1:45—Arthur Godfrey**	Emphasis* Party Line	Larry Hoover
2:00—News**—Hse. party*	News* Hear	Larry Hoover
2:15—Hse. Party—K. Trio*	Fiddler—Hear	Larry Hoover
2:30—Best Seller**	Local News—Hear	Larry Hoover
2:45—Best Seller**	Hear	Larry Hoover
3:00—News**Sound 1230	News*-Hear	Clem Stein
3:15—Sound 1230	Fiddler-Hear	Clem Stein
3:30—Sound 1230	Lcl. News-Hear	Clem Stein
3:45—Sound 1230	Emphasis-Hear	Clem Stein Show
4:00—Lowell Thomas**	News*-Hear	Clem Stein Show
4:15—Sound 1230	Fiddler-Hear	Clem Stein Show
4:30—Tom Harmon**	Lcl. News-Road Show	Clem Stein Show
4:45—Frank Goss**	Emphasis-Road Show	Clem Stein Show
5:00—News**Sound 1230	NBC News-Road Show	Clem Stein Show
5:15—Sound 1230	KMED Road Show	Clem Stein Show
5:30—Sound 1230	Lcl. News-Sports	Clem Stein Show
5:45—Sound 1230	Orval Anderson**	Clem Stein Show
6:00—Background News**	Shakespearean Bdcst.*	Clem Stein Show
6:15—Amos-Andy-Trio**	Shakespearean Bdcst.*	Clem Stein Show
6:30—In Person**	Morgan Beatty*	Clem Stein Show
6:45—In Person**	Edward P. Morgan**	Clem Stein Show
7:00—World Tonight**	News-Dinner Music	Jim Ochs
7:15—U.N. Crossroads**	Dinner Music	Jim Ochs
7:30—Sound 1230	Dinner Music	Jim Ochs
7:45—Sound 1230	Dinner Music	Jim Ochs
8:00—News** Sound 1230	News* Swingshift	Jim Ochs
8:15—Sound 1230	Swingshift	Jim Ochs
8:30—Sound 1230	Swingshift	Jim Ochs
8:45—Sound 1230	Teen Town**	Jim Ochs
9:00—News—Sound 1230	News* Go Show	Jim Ochs
9:15—Sound 1230	Go Show	Jim Ochs
9:30—Sound 1230	Hi-Fi Club	Jim Ochs
9:45—Sound 1230	Hi-Fi Club	Jim Ochs
10:00—News—Sound 1230	Hi Fi Club	Jim Ochs
10:15—Sound 1230	Hi-Fi Club	Jim Ochs
10:30—Sound 1230	News*—Nightbeat	Jim Ochs
10:45—Sound—Headlines	Nightbeat	Jim Ochs
11:00—Sign Off	News* Nightbeat	Devotion—Sign Off
11:15—	Nightbeat-Final News	
11:30—	Sign Off	

**CBS *NBC **ABC *MBS **ABC

KBOY AM 730 kc

Sunday
6:00—Sign on Weather
6:30—News
7:00—Weather
8:00—Christian Brotherhood
9:00—Voice of Prophecy
9:45—How Christian Science Heals
11:00—First Baptist Church
12:00—Old Favorites
12:30—Quiet Hour
1:30—Charles Fuller
2:00—Stereo Concert
6:00—Gospel Mission Report
6:05—Vespers
6:15—Gospel Mission Report
6:30—Vespers

Monday
5:45—Sign on—News
5:50—Wake-up Western
6:00—Holman Show
News on Half Hour
Weather on the Hour
8:30—Stock Quotations
10:00—Bargain Roundup
10:15—Clemenstime
11:35—Records With Rick
12:00—Sports Outlook, Ranch Time
12:15—Farm Market
12:30—Stock Market
12:35—Ranch-Time
2:00—Sound of Stereo
3:00—Request Time
5:30—Sports Results
5:35—Request Time
6:15—Gospel Mission
6:30—Sign Off

KBOY FM 95.3 mc

Sunday:
6:00—Sign On, Just Plain Junior Hi-Fi Varieties
7:30—News
8:00—Hi-Fi Varieties
8:30—News Pop Music
9:00—Hi-Fi Varieties
9:30—News, Pop Music
9:45—Hi-Fi Varieties
10:00—Weather Pop Music
11:00—Hi-Fi Varieties
12:00—Old Favorites
12:30—Hi-Fi Varieties
1:00—Pop Music
1:30—Hi-Fi Varieties
2:00—Sound of Stereo
5:30—Sports Results
5:35—Sound of Stereo
6:00—Gospel Mission Report
6:15—Gospel Mission - Vespers
6:30—Dinner Music
7:00—Jazz Scene
8:00—Sampling the Classics
11:55—Tomorrow's Headlines
12:00—Sign-Off

Monday
6:00—Sign On, Phil Holman Hi-Fi Varieties
Weather on the Hour
News on the Half Hour
8:30—News, Stock Quotes
10:00—Bargain Roundup
10:15—Clemen's-time
11:30—Records With Rick
12:00—Sports Outlook
12:05—Hi-Fi Varieties
12:30—Stock Market
12:35—Hi-Fi Varieties
1:30—News, Hi-Fi, Varieties
2:00—Sound of Stereo
3:00—Request Time
5:30—Sports Results
5:35—Request Time
6:00—Dinner Music
8:00—Jazz Scene
9:00—Concert
10:00—Show Tunes
10:50—Sports Final
11:00—Hi-Fi Varieties
11:55—Tomorrow's Headlines
12:00—Sign Off

KDOV 1300 KC

SUNDAY
8:00—Sign On
7:00—Sportscast
7:05—Weather Report
8:25—Aviation Weather Report
8:30—Friends Church-Quaker Hour
10:00—Showers of Blessings
11:00—First Church of Nazarene
4:45—Aviation Weather Report
5:45—Weather Report
6:25—Sportscast
6:30—Sign Off

MONDAY
6:00—Sign on
6:45—Livestock Report
7:00—Sportscast
7:05—Weather Report
8:30—Aviation Weather Report
9:25—Trader Horn
10:00—Fire Weather Report
11:45—Weather Report
11:55—Portals of Prayer
12:00—Market Report
2:25—Trader Horn
3:25—Meeting Notices
4:45—Aviation Weather Report
5:45—Weather Report
6:30—Sportscast
7:15—Sign Off

TELEVISION PROGRAMS

The following TV broadcast log is printed as a free public service for the Mail Tribune's readers and TV viewers. Schedule changes are printed as provided by the TV stations and the Mail Tribune cannot accept responsibility for errors or omissions.

KBES-TV (Channel 5)

Sunday:
9:35—Cartoons
9:45—Baseball Leadoff
9:55—Baseball—Baltimore at N.Y.
1:00—Visit with Your City Police
1:15—Dan Smoot Report
1:30—Oral Roberts
2:00—This Is the Life
2:30—Forecast
3:00—United Medford Crusade
3:15—TBA
4:00—Sky King
4:30—Top Pro Golf
5:30—20th Century
6:00—National Velvet
6:30—Dennis the Menace
7:00—Ed Sullivan
8:00—GE Theater
8:30—Alfred Hitchcock
9:00—Lucy in Connecticut
9:30—What's My Line
10:00—Reckoning
11:00—Final News
11:05—Sign Off

Monday:
10:00—Love of Life
10:30—Search for Tomorrow
10:45—Guiding Light
11:00—Restless Gun
11:30—Queen for a Day
12:00—About Faces
12:30—As the World Turns
1:00—Full Circle
1:30—House Party
2:00—The Millionaire
2:30—Verdict Is Yours
3:00—Brighter Day
3:15—Secret Storm
3:30—Edge of Night
4:00—Faith for Today
4:30—Uncle Bill's Cartoons
5:00—Film Folio
5:25—Tales of the Vikings
5:35—Political
6:00—Your TV Weatherman
6:05—Channel 5 Report
6:15—Doug Edwards & News
6:30—Charlie Farrell
7:00—Pete & Gladys
7:30—Father Knows Best
8:00—Celebrity Talent Scouts
8:30—Spike Jones Show
9:00—Comedy Theater
9:30—Presidential Countdown
10:00—Political
10:05—Pig Picture
10:35—Final News
10:45—Dateline Statehouse
11:00—Sign off

KOTI-TV (Channel 2)

Sunday:
9:00—Cartoons
9:15—Baseball Leadoff
9:25—Basebal Game of Week
12:30—Football, Los Angeles vs. Houston
3:30—Herald of Truth
4:00—Oral Roberts
5:30—Dan Smoot
6:00—National Velvet
6:30—Maverick
7:30—Lawman
8:00—GE Theatre
8:30—Alfred Hitchcock
9:00—Lucy In Connecticut
9:30—What's My Line
10:00—Reckoning
11:00—To Tell the Truth
11:30—News
11:35—Sign Off

(Monday)
11:00—Restless Gun
11:30—Queen for a Day
12:00—About Faces
12:30—As the World Turns
1:00—Day in Court
1:30—Gale Storm
2:00—Beat the Clock
2:30—Who Do You Trust
3:00—Brighter Day
3:15—Secret Storm
3:30—Edge of Night
4:00—American Bandstand
4:30—Chaplain's Corner
4:40—TBA
5:15—John Daly News
5:30—Dennis the Menace
6:00—Six O'Clock Report
6:10—Weather
6:15—Doug Edwards
6:30—Cheyenne
7:30—Father Knows Best
8:00—Celebrity Talent Scouts
9:00—Comedy Showcase
9:30—Presidential Countdown
10:00—News
11:10—Sign Off

Poison Oak?
Try a Bottle of ZEMACOL
You must be satisfied or your money cheerfully refunded. Get a bottle today at WESTERN THRIFT

STAR GAZER

By CLAY R. POLLAN

Your Daily Activity Guide According to the Stars.

To develop message for Sunday, read words corresponding to numbers of your Zodiac birth sign.

ARIES MAR. 22 – APR. 20: 20-25-33-36-41-56-61
TAURUS APR. 21 – MAY 21: 30-39-42-49-60-78-81-86
GEMINI MAY 22 – JUNE 22: 4-6-34-37-44-46-57
CANCER JUNE 23 – JULY 23: 16-22-28-45-51-67-70
LEO JULY 24 – AUG. 23: 1-7-10-43-69-71-83-90
VIRGO AUG. 24 – SEPT. 22: 31-48-59-65-76-77-84-89
LIBRA SEPT. 23 – OCT. 23: 19-21-38-50-64-72-85-88
SCORPIO OCT. 24 – NOV. 22: 14-18-24-29-54-55-66
SAGITTARIUS NOV. 23 – DEC. 22: 26-32-35-47-53-58-74
CAPRICORN DEC. 23 – JAN. 20: 3-5-8-23-27-62-68
AQUARIUS JAN. 21 – FEB. 19: 2-9-11-13-63-73-80-82
PISCES FEB. 20 – MAR. 21: 12-15-17-40-52-75-79-87

1 Don't	31 Go	61 Presently
2 Today	32 Drastic	62 Income
3 A	33 Money?	63 And
4 Strike	34 The	64 Be
5 Bright	35 Revisions	65 Revealing
6 While	36 That	66 Materializes
7 Allow	37 Iron	67 You
8 Light	38 Who	68 Matters
9 Reveals	39 Attractive	69 Friends
10 Discussions	40 Of	70 Expect
11 Irritating	41 Will	71 To
12 Nothing	42 And	72 Of
13 Factors	43 With	73 Prying
14 Opportunity	44 Is	74 Desirable
15 Can	45 Concerning	75 Pride
16 Good	46 Sizzling	76 Private
17 Come	47 Seem	77 Matters
18 To	48 Slowly	78 Opposite
19 See	49 Appealing	79 Or
20 Worried	50 Can	80 Inquisitive
21 Those	51 What	81 Sex
22 Tidings	52 Excessive	82 People
23 Shines	53 Required	83 Cause
24 Realize	54 Big	84 Or
25 About	55 Hope	85 Financial
26 Some	56 Change	86 Today
27 On	57 Hot	87 Intolerance
28 Come	58 And	88 Assistance
29 Some	59 In	89 Secrets
30 You're	60 To	90 Arguments

Good Adverse 9/18 Neutral

The Medical Roundup

by Walter C. Alvarez

Emeritus Consultant in Medicine Mayo Clinic
Emeritus Professor of Medicine Mayo Clinic
(Register and Tribune Syndicate, 1960)

Heredity in Cerebral Palsy

For a long time we doctors have thought that most children with cerebral palsy must have suffered injury to the brain while they were being born. Perhaps they took too long a time to be born, and during this interval the brain didn't get enough oxygen. But for some time geneticists have been noticing that in some families there are two or more children affected with the disease, and this strongly indicates a family tendency. Recently, Dr. Johanna Blumel of Galveston reported a genetic study of 100 children with cerebral palsy, seen at the Moody State School, and found 15 families in which two or more children were spastic. In one case a brother and sister not only had identical forms of cerebral palsy, but they also had congenital cataracts.

DR ALVAREZ

Interestingly, some of the spastic children were found to have abnormal chromosome counts. The chromosomes are the little skeins in the nuclei of the cells which contain the genes. These genes determine how the child is to grow. Normally, there are 46 chromosomes, but every week now, children with some hereditary disease are being found to have 45 or 47 chromosomes in their cells. Geneticists are becoming much interested in the ways in which an abnormal number of chromosomes can produce an abnormal child – perhaps a Mongoloid. These studies are opening up a whole new field in medicine.

Lowering Blood Cholesterol

Recently, Dr. Seymour H. Rinzler, of New York City, reported that with a "prudent diet," one can reduce the level of cholesterol in the blood and maintain it at normal over a considerable period of time. Among the stout men studied there were 111 who, in six weeks, lowered their serum cholesterol level from an average of 261 to an average of 225 mgs. Similar drops were obtained in the cases of men with a normal weight.

Now, the question is whether this lowering of the blood cholesterol will do the men much good. Not all students of the subject are agreed about this. Most agree that among certain races of people who eat but little fat of animal origin, and who, on the average, have a low blood cholesterol – down around 179 mg. – the incidence of heart attacks is low.

Dr. Alvarez' booklet on heart trouble may be obtained by sending 25 cents and a large, stamped, self-addressed envelope with your request to Dr. Walter C. Alvarez, Dept. MMT, The Register and Tribune Syndicate, Box 957, Des Moines 4, Iowa.

Dispenser's License Granted Mark Antony

Ashland – A dispenser's license was granted Thursday by the Oregon state liquor control commission to the Mark Antony hotel, Ashland.

A public hearing on the license was held Tuesday in Portland with persons testifying for and against issuing the license.

James Resigns Post With County Planners

Ron James, who recently resigned as chairman of the Jackson County Planning commission, today also gave up his position as chairman of the Holmes for district attorney committee, Alan Holmes, Medford lawyer, announced today.

James will enter Willamette university in Salem this term.

TELEVISION
Radio & Small Appliance
REPAIR
Work Guaranteed
CALL SP 3-6241
TROWBRIDGE & FLYNN
214 West Main

FIRST LOVE
DIAMONDS
Registered - Insured
$100 Both Rings
No Money Down 1 Year to Pay
Since 1945
Picard's of Medford
JEWELERS
129 S. Central SP 3-4922
SILVER DOLLAR STAMPS
Roy Picard
Certified Master Watchmaker

Rogue Valley Pest Control Co.
—Specializing in—
• Dry Rot • Ants
• All Pests
TERMITES
Free Inspections
Free Estimates
All Work Guaranteed
703 W. PALM
Phone SP 2-6027

Watch Parts Work Harder Than the Engine of Your Auto
FAST EXPERT REPAIR
Let us give all the precision parts of your watch the inspection they need. It will save time and money on future repairs!
Andy's your FRIENDLY CREDIT JEWELER
218 EAST MAIN

HANDS TIED?
Because You Lack a
HIGH SCHOOL DIPLOMA
You can get one at HOME in your spare time for as little as $6.00 monthly, all books furnished. If you are over the required school age and have left school, write for interesting free booklet — tells you how!
AMERICAN SCHOOL, Pacific Coast Division
6381 HOLLYWOOD BLVD., LOS ANGELES 28, CALIF.
SEND ME YOUR FREE 56 Page High School Booklet MF-56
Name ..... Age .....
Address .....
City ..... Zone ..... State .....

COVER CROP SEED
Willamette Grey Oats
Vetches - Peas
GET OUR PRICES
We Deliver
Elton's FARM & GARDEN Store
217 West 6th St.
Phone SP 3-5539
"We Sell Every Bloomin' Thing"

Strange As It Seems

By ELSIE HIX

CROSSWORD PUZZLE

Answer to Yesterday's Puzzle

ACROSS
1-Sheds the feathers
6-Reject
11-Continued story
12-Expulsion
14-Tanganyika Territory (abbr.)
15-Gourmet
17-Note of scale
18-French for "summer"
20-Frighten
21-Unit of Japanese currency
22-Egyptian dancing girl
24-Organ of sight
25-Part of fireplace
26-Slenderer
28-Swiftly flowing part of river
30-Catch (slang)
31-Emerge victorious
32-Stationary part of machine
35-Healer
38-Carry
39-Southwestern Indian
41-Kill
42-Devoured
43-Soap plant
45-The self
46-A state (abbr.)
47-Darted (colloq.)
49-Army officer (colloq.)
50-Click beetle
52-Omits in pronunciation
54-Heavenly bodies
55-In physics, unit of force (pl.)

DOWN
1-Courage
2-Conjunction
3-Falsehood
4-Hits
5-Machine for cutting
6-More acid
7-Unadulterated
8-Employ
9-Right (abbr.)
10-Sea nymph
11-Pilfer
12-Leases
16-Low island
19-Issue forth
21-Part of spinning machine
23-Growing out of
25-Twirls
27-Nigerian tribesman
29-Reverence
32-Vapid
33-Sums
34-Reports
35-Liquefied
36-King of birds (pl.)
37-Hindu peasants
40-Also
42-Genus of maples
44-Slippery
47-In music: as written
48-Noise
51-Near
53-Prefix: down

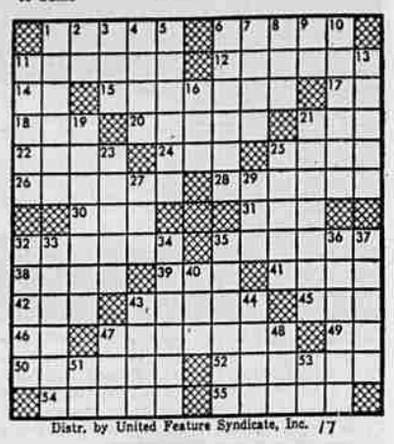

Distr. by United Feature Syndicate, Inc. /7