RADIO PROGRAMS — WEDNESDAY

Programs listed below are received from the radio stations and the Mail Tribune assumes no responsibility except to make changes as are supplied

KYJC 1230 kc	KMED 1440 kc	KWIN 1400 kc
4:00—Lowell Thomas**	News* Harvey News**	Clem Stein
4:15—Sound 1230	Fiddler—Hear Show	Clem Stein
4:30—Tom Harmon**	Lcl. News—Road Show	Clem Stein
4:45—Frank Goss**	Emphasis—Road Show	Clem Stein
5:00—News** Sound 1230	News* Road Show	Clem Stein
5:15—Sound 1230	Road Show	Clem Stein
5:30—Sound 1230	Weather—Lcl. News	Clem Stein
5:45—Sound 1230	Orval Anderson	Clem Stein
6:00—Background News**	News* Dinner Music	Dinner Concert
6:15—AmosnAndy-K. Trio	Dinner Music	Dinner Concert
6:30—In Person**	Morgan Beatty*	Dinner Concert
6:45—In Person**	Edward Morgan*	Dinner Concert
7:00—World Tonight**	News* Swingshift	Jim Ochs
7:15—Sound 1230	Swingshift	Jim Ochs
7:30—Sound 1230	Swingshift	Jim Ochs
7:45—Sound 1230	Swingshift	Jim Ochs
8:00—News** Sound 1230	News* Swingshift	Jim Ochs
8:15—Sound 1230	Swingshift	Jim Ochs
8:30—Sound 1230	Swingshift	Jim Ochs
8:45—Sound 1230	Teen Town**	Jim Ochs
9:00—News—Sound 1230	News* Go Show	Jim Ochs
9:15—Sound 1230	Go Show	Jim Ochs
9:30—Sound 1230	Hi-Fi Club	Jim Ochs
9:45—Sound 1230	Hi-Fi Club	Jim Ochs
10:00—News-Sound 1230	Hi-Fi Club	Jim Ochs
10:15—Sound 1230	Hi-Fi Club	Jim Ochs
10:30—Sound 1230	Frost Report-Nitebeat	Jim Ochs
10:45—Sound 1230	Nightbeat	Jim Ochs
11:00—Sign Off	News* Nightbeat	Devotion—Sign Off
11:15—	Nightbeat	
11:30—	Nightwatchman	
	Nightwatchman	
	All Night Long	

RADIO PROGRAMS — THURSDAY

5:30—	All Night Long	
5:45—	Wake Up To Music	
6:00—Sound 1230	Wake Up to Music	Larry Hoover
6:15—Sound 1230	Wake Up—Rural Rept.	Larry Hoover
6:30—Frank Goss**	Wake Up—Fishing Rept	Larry Hoover
6:45—Sound 1230	First News Roundup	RFD 1400
7:00—News Roundup**	Frank Hemingway**	RFD 1400
7:15—Sound 1230	Weather News*	RFD 1400
7:30—Sports Show	Local News	Our Changing World
7:45—Sound 1230	Weather—News	Larry Hoover
8:00—News**—Weather	News* Listen	Larry Hoover
8:15—Sound 1230	Fiddler—Listen	Hank Peck News
8:30—Sound 1230	Cliff Engle News**	Cliff Scheel
8:45—Sound 1230	Emphasis* Listen	Cliff Scheel
9:00—News** Pet Parade	Breakfast Club**	Cliff Scheel
9:15—Trading Post	Breakfast Club**	Baseball
9:30—Couple Next Door**	Breakfast Club**	Baseball
9:45—Rt. to Happiness**	Breakfast Club**	Baseball
10:00—News**Whispering**	News* Swap & Sell	Baseball
10:15—Ma Perkins**	Tello Test**	Baseball
10:30—Young Dr. Malone**	Friendship Circle	Baseball
10:45—2nd Mrs. Burton**	Listen Show	Baseball
11:00—News**—1230	Listen Show	Baseball
11:15—Sound 1230	Listen Show	Baseball
11:30—Garry Moore**	Local News—Listen	Baseball
11:45—Crosby-Clooney**	Listen Show	Baseball
12:00—News**Valley News	Nat'l. & N.W. News	Baseball
12:15—1230-Weather	Weather-Market	Comprehensive News
12:30—Sound 1230	Feature Section	Market Report
12:45—Sound 1230	Paul Harvey**	Cliff Scheel
1:00—News** Godfrey**	News* House Party	Larry Hoover
1:15—Arthur Godfrey**	KMED House Party	Larry Hoover
1:30—Arthur Godfrey**	Lcl. News—Party Line	Larry Hoover
1:45—Arthur Godfrey**	Emphasis*—Party	Larry Hoover
2:00—News—Hseparty**	News* Heat	Larry Hoover
2:15—Hseparty—K Trio**	Hear Show	Larry Hoover
2:30—Best Sellers**	Local News—Hear	Larry Hoover
2:45—Best Seller**	Emphasis*—Hear	Larry Hoover
3:00—News**, Sound 1230	News* Hear	Clem Stein
3:15—Sound 1230	Hear Show	Clem Stein
3:30—Sound 1230	Local News—Hear	Clem Stein
3:45—Sound 1230	Emphasis*—Hear	Clem Stein
4:00—Lowell Thomas**	News* Harvey News**	Clem Stein
4:15—Sound 1230	Hear Show	Clem Stein
4:30—Tom Harmon**	Lcl. News—Road Show	Clem Stein
4:45—Frank Goss**	Emphasis—Road Show	Clem Stein
5:00—News** Sound 1230	News* Road Show	Clem Stein
5:15—Sound 1230	Road Show	Clem Stein
5:30—Sound 1230	Weather—Lcl. News	Clem Stein
5:45—Sound 1230	Orval Anderson**	Clem Stein
6:00—Background News**	News* Dinner Music	Dinner Concert
6:15—AmosnAndy-K. Trio	Dinner Music	Dinner Concert
6:30—In Person**	Morgan Beatty*	Dinner Concert
6:45—In Person**	Edward Morgan**	Dinner Concert
7:00—World Tonight**	News* Swingshift	Jim Ochs
7:15—Sound 1230	Swingshift	Jim Ochs
7:30—Sound 1230	Swingshift	Jim Ochs
7:45—Sound 1230	Swingshift	Jim Ochs
8:00—News**Sound 1230	News* Swingshift	Jim Ochs
8:15—Sound 1230	Swingshift	Jim Ochs
8:30—Sound 1230	Swingshift	Jim Ochs
8:45—Sound 1230	Teen Town**	Jim Ochs
9:00—News—Sound 1230	News* Go Show	Jim Ochs
9:15—Sound 1230	Go Show	Jim Ochs
9:30—Sound 1230	Hi-Fi Club	Jim Ochs
9:45—Sound 1230	Hi-Fi Club	Jim Ochs
10:00—News—Sound 1230	Hi-Fi Club	Jim Ochs
10:15—Sound 1230	Hi Fi Club	Jim Ochs
10:30—Sound 1230	Nightbeat	Jim Ochs
10:45—Sound 1230	Nightbeat	Jim Ochs
11:00—Sign Off	News* Nightbeat	Devotion—Sign Off
11:15—	Nightbeat	
11:30—	Nightwatchman	
	Nightwatchman	
	All Night Long	

**CBS **ABC *NBC

KBOY AM 730 kc

Wednesday:
2:00—Sound of Stereo
3:00—Request Time
5:30—Sports Results
5:35—Request Time
6:15—Gospel Mission—Vespers
6:30—Sign Off

Thursday:
5:45—Sign On—Country Western
5:50—Country Western
6:30—Holman—News on half hour Weather on the hour.
8:30—News, Stock Market
10:00—Bargain Roundup
10:15—Clemens—Time
10:45—Points of Fashion
11:00—Weather Music
11:30—Records With Ron
12:00—Sports Outlook
12:05—Ranch Time
12:15—Farm Market
12:30—Stock Market
12:35—Ranch-Time
1:30—News, Ranch Time
2:00—Sound of Stereo
3:00—Request Time
5:30—Sports Results
5:35—Request Time
6:15—Gospel Mission and Vespers
6:30—Sign Off

KBOY FM 95.3 mc

Wednesday:
2:00—Sound of Stereo
3:00—Request-time
5:30—Sports Results
5:35—Request-time
6:00—Dinner Music
8:00—The Jazz Scene
9:00—Concert
10:00—Show Tunes
10:30—Sports Final
11:00—Hi-Fi Varieties
11:55—Tomorrow's Headlines
12:00—Sign-off

Thursday:
6:00—Sign on, Holman, Weather on the Hour, News on Half Hour, Pop Music Varieties
8:30—News, Stock Market
10:00—Bargain Roundup
10:15—Clemens-Time
10:45—Points of Fashion
11:30—Records With Ron
12:00—Sports Outlook
12:05—Varieties
12:30—Stock Market
12:35—Hi-Fi Varieties
1:30—News, Hi-Fi Varieties
2:00—Sound of Stereo
3:00—Request-Time
5:30—Sports Results
5:35—Request Time
6:00—Dinner Music
8:00—The Jazz Scene
9:00—Concert
10:00—Show Tunes
10:30—Sports Final
11:00—Hi-Fi Varieties
11:55—Tomorrow's Headlines
12:00—Sign-off

KDOV 1300 KC

WEDNESDAY
4:45—Aviation Weather Report
5:45—Weather Report
6:25—Sportscast
6:30—Sign Off

THURSDAY
6:00—Sign on
6:45—Livestock Report
7:00—Sportscast
7:05—Weather Report
8:30—Aviation Weather Report
9:15—Trader Horn
10:00—Fire Weather Report
11:45—Portals of Prayer
12:00—Market Report
2:15—Trader Horr
3:15—Meeting Notices
4:45—Aviation Weather Report
5:45—Weather Report
6:25—Sportscast
6:30—Sign Off

TELEVISION PROGRAMS

The following TV broadcast log is printed as a free public service for the Mail Tribune's readers and TV viewers. Schedule changes are printed as provided by the TV stations and the Mail Tribune cannot accept responsibility for errors or omissions.

KBES-TV (Channel 5)

WEDNESDAY
4:00—Jeff's Collie
4:30—Uncle Bill's Cartoons
5:00—Savings Bonds Chairman
5:15 TV Question Box
5:30—Woody Woodpecker
6:00—TV Weatherman
6:05—Channel 5 Report
6:15—Doug Edwards & News
6:30—TBA
7:00—Meet McGraw
7:30—June Allyson
8:00—The Millionaire
8:30—I've Got a Secret
9:00—Circle Theatre
10:00—December Bride
10:30—Late News
10:45—Dan Smoot
11:00—Sign Off

THURSDAY
10:00—Love of Life
10:30—Search For Tomorrow
10:45—Guiding Light
11:00—Political
11:30—Queen for a Day
12:00—About Faces
12:30—As The World Turns
1:00—Full Circle
1:30—House Party
2:00—The Millionaire
2:30—Verdict Is Yours
3:00—Brighter Day
3:15—Secret Storm
3:30—Edge of Night
4:00—Friendship Circle
4:30—Uncle Bill's Cartoons
5:30—Roy Rogers
6:00—Your TV Weatherman
6:05—Channel 5 Report
6:15—Doug Edwards & News
6:30—Political
6:35—TBA
7:00—Playhouse of Stars
7:30—Interpol Calling
8:00—Rescue 8
8:30—Markham
9:00—Here Comes the Band
9:15—TBA
9:30—To Tell the Truth
10:00—U.S. Marshal
10:30—Late News
10:45—Americans at Work
11:00—Wranglers
11:30—Sign off

KOTI-TV (Channel 2)

WEDNESDAY
4:00—American Bandstand
4:30—Ore.-Cal Panorama
5:00—Fund-o-Rama
5:15—Doug Edwards & News
5:30—Woody Woodpecker
6:00—Wednesday Night Fights
6:30—Sportsman
7:00—Seven O'clock Report
7:10—TV Weatherman
7:15—TV Question Box
7:30—Men Into Space
8:00—Hawaiian Eye
9:00—Circle Theatre
10:00—December Bride
10:30—Late News
10:45—Dan Smoot

THURSDAY
11:00—Political
11:30—Queen for a Day
12:00—About Faces
12:30—As the World Turns
1:00—Day in Court
1:30—Gale Storm
2:00—Beat the Clock
2:30—Who Do You Trust
3:00—Brighter Day
3:15—Secret Storm
3:30—Edge of Night
4:00—American Bandstand
4:30—Chaplain's Corner
4:40—TBA
5:15—John Daly
5:30—Roy Rogers
6:00—Six O'clock Report
6:10—Weatherman
6:15—Doug Edwards
6:30—Comedy Spot
7:00—Real McCoys
7:30—Interpol Calling
8:00—Jeannie Carson
8:30—U.S. Marshal
9:00—Meet McGraw
9:30—Silents Please
10:00—Markham
10:30—Late News
10:35—I've Got a Secret

FALSE TEETH That Loosen Need Not Embarrass

Many wearers of false teeth have suffered real embarrassment because their plate dropped, slipped or wobbled at just the wrong time. Do not live in fear of this happening to you. Just sprinkle a little FASTEETH, the alkaline (non-acid) powder, on your plates. Hold false teeth more firmly, so they feel more comfortable. Does not sour. Checks "plate odor" (denture breath). Get FASTEETH at any drug counter.

STAR GAZER

By CLAY R. POLLAN

Your Daily Activity Guide According to the Stars.

To develop message for Thursday, read words corresponding to numbers of your Zodiac birth sign.

ARIES MAR. 22 – APR. 20: 20-26-30-45 60-71-72	1 Let	31 And	61 With
	2 Your	32 Sentiments	62 In
	3 Best	33 To	63 And
	4 Best	34 Important	64 Brightens
	5 An	35 Message	65 Money
	6 Popularity	36 Hold	66 Paying
	7 Startling	37 Down	67 Or
	8 Ambitious	38 Contacts	68 Off
	9 Increases	39 The	69 Worm
	10 Development	40 For	70 Plans
	11 Outlook's	41 Pays	71 Your
	12 May	42 From	72 Scene
	13 Fine	43 Arranging	73 Visits
	14 To	44 For	74 Affection
	15 Lead	45 Appear	75 For
	16 Keep	46 You	76 And
	17 Someone	47 Big	77 Look
	18 Expects	48 Making	78 Ahead
	19 A	49 Dividends	79 Completing
	20 Fortunate	50 Fort	80 Strange
	21 Project	51 Take	81 Be
	22 Your	52 The	82 People
	23 Harmony	53 No	83 Cheerfully
	24 Feelings	54 Financial	84 Them
	25 Circulate	55 And	85 Right
	26 Money	56 Sky	86 Places
	27 Cool	57 Trips	87 Soon
	28 In	58 Chances	88 Awhile
	29 The	59 Don't	89 Swayed
	30 Events	60 On	90 Hidden

Good — Adverse — 9/15 Neutral

TAURUS APR. 21 – MAY 21	51-53-58-61 65-67-80-82
GEMINI MAY 22 – JUNE 22	11-13-40-43 70-76-79-84
CANCER JUNE 23 – JULY 23	36-37-39-50 55-59-81-89
LEO JULY 24 – AUG. 23	4-14-16-22 24-31-32-90
VIRGO AUG. 24 – SEPT. 22	2-6-9-25 28-29-85-86
LIBRA SEPT. 23 – OCT. 23	3-44-48-57 63-66-73
SCORPIO OCT. 24 – NOV. 22	7-10-12-15 33-34-38
SAGITTARIUS NOV. 23 – DEC. 22	23-41-47-49 62-69-74
CAPRICORN DEC. 23 – JAN. 20	1-5-8-21 27-68-75-88
AQUARIUS JAN. 21 – FEB. 19	17-18-19-35 42-46-87
PISCES FEB. 20 – MAR. 21	52-54-56-64 77-78-83

The Medical Roundup

by Walter C. Alvarez

Emeritus Consultant in Medicine, Mayo Clinic
Emeritus Professor of Medicine, Mayo Clinic

An Eyeshade for Some Hypersensitive Persons

Sometimes when I see a highly sensitive, migrainous woman blinking at the light,

DR. ALVAREZ

I ask her if she has trouble getting a needed afternoon nap, or if, in summer, she has trouble sleeping as she should, until 7:30 or 8:00. Often she says, "Yes, this is one reason why I don't get all the sleep I much need." Then I tell her to hunt in the stores for a soft-eye-shade which she can wear when she sleeps. I have many light-sensitive women who are very grateful for having been given this hint.

The Child Who Has Trouble Reading

Recently, I quoted experts who say that many of the children who have trouble reading definitely are abnormal nervously, as can be shown in a number of ways. Now, an intelligent mother writes to say that for two years her teen-age daughter, who writes some letters backward and has difficulty with reading, has been needing psychiatric help. In many ways, from babyhood on, the girl has been a problem. She never would eat properly; as she grew older she often was unhappy and sad; she was very untidy; she couldn't seem to learn to be neat, and she still hates to take a bath. She is bright, but emotionally disturbed. Interestingly, when she puts books in a bookcase, she puts some of them in backwards. To me, it seems significant that the mother says that she herself has been depressed, and the child seems to have inherited her tendency to sadness.

Hyperventilation

Some people, when very nervous and perhaps fearful and upset, will get to panting rapidly, like a dog on a hot day. With this, they so change the concentration of carbon dioxide in their blood that soon they are likely to get to feeling very queer, perhaps with feelings of pins and needles in their lips. In most cases the only treatment needed is to use will-power and stop panting.

Dr. Alvarez' booklet on ulcers may be obtained by sending 25 cents and a large, stamped, self-addressed envelope with your request to Dr. Walter C. Alvarez, Dept. MMT, The Register and Tribune Syndicate, Box 957, Des Moines, 4, Iowa.

(Released by The Register And Tribune Syndicate, 1960)

Doctor Named at WC Domiciliary

An Arizona doctor has been appointed to the position of chief medical officer for the Veterans Administration Domiciliary, Camp White, according to Henry C. Herzog, domiciliary manager.

The new medical officer is Dr. Albert E. Schnee, formerly with the outpatient clinic department of the Veterans Administration hospital in Phoenix, Ariz.

He takes the place of Dr. A. S. Anderson, who has retired.

Dr. Schnee acquired his bachelor of science degree in 1932 from New York university and his medical degree in 1939 from Lausanne university in Switzerland.

Dr. Schnee did his internship work at the Irvington General hospital in New Jersey and at the St. Joseph hospital in Ashland, N. C.

After World War II, Dr. Schnee went into private practice and then joined the Veterans Administration medical staff.

Court Records

DISTRICT COURT

Floyd R. Swett, Camp White domiciliary, driving while under the influence of intoxicating liquor, $301.

Robert J. McDaniel, obstructed vision, $10.

William Garry Gadden, failure to signal, $20.

Veriene Gier, failure to stop, $15.

Raymond L. Handley, violation of basic rule, $15.

Douglas T. Brown, no operator's license, $5.

Frank S. Jantzer, overload, $84.

Linda H. Smith, parking on highway, $7.50.

Patricia F. McCashin, failure to stop, $15.

Ernest J. Taylor, overheight load, $15.

T. S. Putman, operating a boat without life preservers, $30.

J. D. Selleck, failure to stop, $15.

Thomas C. Tipton, passing with insufficient clearance, $20.

Billy Don Tucker, speed contest, $100.

Oliver J. Nash, no operator's license, $5.

Raymond J. Barnwell, no horn, $5.

Roland E. Peyton, wrong way on one way highway, $15.

Donald A. McCold, following too close, $15

Ernest M. Allen, throwing burning material on highway, $15.

Lonis E. Hunt, no operator's license, $5.

Stephen J. Kesler, failure to stop, $15.

Robert W. Emmens, violation of basic rule, $15.

Kenneth D. Walker, violation of basic rule, $15.

William D. Williamson, racing, $100.

Ames C. Bishop, racing, $100.

Cleo C. Epps, following too close, $15.

Albert McCabe, failure to dim lights, $7.50.

CIRCUIT COURT

Buetta Jolene Wallace vs. John Marshall Wallace, divorce complaint.

MARRIAGE LICENSE APPLICATIONS

LaVerne Robert Dalkenberg, 280 Liberty st., Ashland, and Rebecca May Jones Neuteid, 16 Quince st., Medford.

William Glen Wenker, Ideal Court, Medford, and Glenda Lee Howard, 5204 South Pacific highway, Medford.

Clyde Aldin Buckles, Holland hotel, Medford, and Ethel Rae Jones, 903 South Holly st., Medford.

Wall Street Chatter

New York — (UPI) — Whether the deterioration in the business situation will be serious enough to bring about a new low in the Dow-Jones industrials is anybody's guess at this point, according to Sherson, Hammill & Co.

It says, however, that the odds of such a breakthrough on the downside do appear greater than the chance of a sharp and broad rally from current levels.

In other words, the firm believes, the downside risk in the market as a whole appears somewhat greater than the upside potential, although there are individual issues which will buck the trend.

Standard & Poor's say that, contrary to earlier expectations, sales of mobile homes by Chance Vought Aircraft will not take up the slack in deliveries of Crusader fighter planes. This year's earnings may be down to $2.75 a share from $4.12 in 1959, raising some question about the safety of the 50 cent quarterly dividend.

Spear & Staff recommends buying Harris-Intertype. Selling at around 12½ times earnings, the company offers participation in the growing electronics business as well as the protection of a strong, well established company in a basic industry, Spear says.

Walston & Co. says that if the 599 industrial level should be penetrated on greatly increased volume, there could be a lot of selling by chart followers. However, it says, if the 599 is broken on light volume, a steep rebound could occur. In any case, a great deal seems to depend on whether the volume is big or small.

Youths Nominated For Overseas Trips

Corvallis — (UPI) — Four Oregon youths have been nominated for trips to overseas countries next year under the International Farm Youth Exchange program.

Candidates are Kay Bevans, 23, Rufus; Dale Martin, 21, Long Creek; Jean Louise Penrose, 21, Tigard, and Louis Pratt, 20, Nyssa. Final selections for trips and overseas assignments will be made by the National 4-H Club Foundation in Washington, D.C.

Miss Bevans is a 1958 graduate of Oregon State College and the other three are students at OSC.

SEE Andy's FIRST
YOUR FRIENDLY CREDIT JEWELERS
218 EAST MAIN

WATCH FOR ANDY'S OPENING

$2,500.00 in FREE GIFTS

Just come in and sign our guest book. No purchase necessary and you do not have to be present to win.

New Low-Cost
2-WAY RADIOPHONE
for instant, economical operations-to-field communications

One Channel .. $169.50
3-Channel $179.50*
*With crystals for one channel.

- Fishing Fleets
- Construction Jobs
- Delivery Services
- Farms and Ranches
- Home-to-Car
- Office to Salesman
- Barge-to-Shore Operations
- Plane-to-Ground Communications
- Logging Operations
- Short-Haul Trucking Services
- Real Estate Business
- Plumbers
- Radio-TV Repair Services
- Electrician-Contractors
- Bus Lines

See it... hear it... learn about the new Morrow Radiophone that any U. S. citizen 18 or over can be licensed to operate *without examination*. Just push a button and talk. Provides fast communications in business, delivery and pick-up service, on the farm, on construction jobs and in the woods. Saves time and costly backtracking. When you *must* talk, you *can* talk with the Morrow Radiophone!

3 Models for every purpose:
One Channel • Three Channel • Portable-Mobile
Choice of 6v DC, 12v DC, or 117v AC operation.

ALL-BRIGHT TELEVISION CO.
1678 Orchard Home Drive

Strange As It Seems

By ELSIE HIX

CROSSWORD PUZZLE

Answer to Yesterday's Puzzle

ACROSS
1-Algonquian Indians
6-Chapeau
8-The kava (pl.)
12-Caustic substance
13-Possessive pronoun
14-Wash
15-Punctuation mark
17-Color
19-Burn with water
20-Cuts of meat
21-Check
23-Severs
24-Mature
26-Country of Asia
28-Cloth measure
31-Parent (colloq.)
32-Pale
33-Maiden loved by Zeus
34-High mountain
36-Mercenary
38-Wager
39-Sandarac tree
41-Crippled
43-A month
45-Fruit cakes
48-Hurry
50-Sell to consumer
51-Toward the sheltered side
53-The self
54-Virginia willow
55-Articles of furniture
56-Small lump
57-Bird's home

DOWN
1-Weakens
2-Fish sauce
3-South American poison
4-Facial expression
5-Brick-carrying device
6-Symbol for gold
7-Attempt
8-Apportion
9-Suitcase
10-River in England
11-Stitches
16-Norse god
18-Hebrew month
22-More recent
23-Waterway
24-Wine cup
25-Female (colloq.)
27-Shallow vessel
29-Falsehood
30-Parcel of land
35-Analyzed, as sentence
36-Valley (poet.)
37-Tardy
38-Chastise
40-Ceremonies
42-Morning prayer
43-King of Israel
44-Wan
46-Cravats
47-Narrow, flat board
49-Recent
50-Staff
53-A state (abbr.)

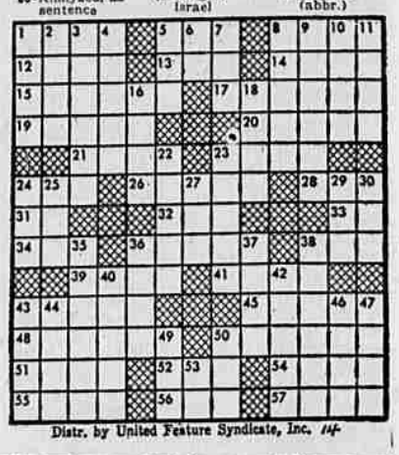

Distr. by United Feature Syndicate, Inc.