RADIO PROGRAMS—MONDAY

Programs listed below are received from the radio stations and the Mail Tribune assumes no responsibility except to make changes as are supplied

KYJC 1230 kc	KMED 1440 kc	KWIN 1400 kc
4:00—Lowell Thomas**	-News* Harvey News**	Clem Stein
4:15—Sound 1230	-Hear	Clem Stein
4:30—Tom Harmon**	-Lcl. News—Road Show	Clem Stein
4:45—Frank Goss**	-Emphasis—Road Show	Clem Stein
5:00—News* Sound 1230	-News* Sports	Clem Stein
5:15—Sound 1230	-Road Show	Clem Stein
5:30—Sound 1230	-Weather—Lcl. News	Dinner Concert
5:45—Sound 1230	-Orval Anderson	Dinner Concert
6:00—Background News**	News* Dinner Music	Dinner Concert
6:15—Amos n Andy-K. Trio	Dinner Music	Dinner Concert
6:30—In Person**	-Morgan Beatty*	Dinner Concert
6:45—In Person**	-Edward Morgan*	Dinner Concert
7:00—World Tonight**	-News* Swingshift	Jim Ochs
7:15—Sound 1230	-Swingshift	Jim Ochs
7:30—Sound 1230	-Swingshift	Jim Ochs
7:45—Sound 1230	-Swingshift	Jim Ochs
8:00—News**-Sound 1230	News*-Swingshift	Jim Ochs
8:15—Sound 1230	Swingshift	Jim Ochs
8:30—Sound 1230	Swingshift	Jim Ochs
8:45—Sound 1230	Teen Town**	Jim Ochs
9:00—News-Sound 1230	News* Go Show	Jim Ochs
9:15—Sound 1230	Go Show	Jim Ochs
9:30—Sound 1230	Hi-Fi Club	Jim Ochs
9:45—Sound 1230	Hi-Fi Club	Jim Ochs
10:00—News-Sound 1230	Hi Fi Club	Jim Ochs
10:15—Sound 1230	Hi-Fi Club	Jim Ochs
10:30—Sound 1230	News* Nightbeat	Jim Ochs
10:45—Sound—Headlines	Nightbeat	Jim Ochs
11:00—Sign Off	News* Nightbeat	Devotion-Sign Off
11:15—	Nightbeat-Final News	
11:30—	Sign Off	

RADIO PROGRAMS—TUESDAY

5:30—	Sign On-Wake Up	
5:45—	Wake Up To Music	
6:00—Sound 1230	Wake Up to Music	Larry Hoover
6:15—Sound 1230	Music-Rural Rept.	Larry Hoover
6:30—Frank Goss**	Wake Up To Music	Larry Hoover
6:45—Sound 1230	First News	RFD 1400
7:00—World News**	Frank Hemingway**	RFD 1400
7:15—Sound 1230	Weather—Wrld. News*	RFD 1400
7:30—Sports Show	Rogue Valley News	Our Changing World
7:45—Sound 1230	Weather, Region News	Larry Hoover
8:00—News**—Weather	News* Listen	Larry Hoover
8:15—Sound 1230	Nightingale	Larry Hoover
8:30—Sound 1230	Cliff Engle**	Larry Hoover
8:45—Sound 1230	Listen	Clem Stein
9:00—News** Pet Parade	Breakfast Club	Clem Stein
9:15—Trading Post	Breakfast Club**	Cliff Scheel
9:30—Couple Next Door**	Breakfast Club**	Cliff Scheel
9:45—Rt.toHappiness-Trio	Breakfast Club**	Cliff Scheel
10:00—News** Whispering	News* Swap & Sell	Cliff Scheel
10:15—Ma Perkins**	Tellotest**	Cliff Scheel
10:30—Young Dr. Malone**	Listen Show	Cliff Scheel
10:45—2nd Mrs. Burton**	Emphasis—Listen	Cliff Scheel
11:00—Sound 1230	News* Listen Show	Cliff Scheel
11:15—Sound 1230	Listen	Cliff Scheel
11:30—Garry Moore**	Local News-Listen	Cliff Scheel
11:45—Crosby-Clooney**	Emphasis—Listen	Cliff Scheel
12:00—News**Valley News	Nat'l. NW News	Cliff Scheel
12:15—1230 Weather	Weather-Market	Comprehensive News
12:30—Sound 1230	Local News	Market Report
12:45—Sound 1230	Paul Harvey**	Cliff Scheel
1:00—News**—Godfrey**	News*-House Party	Larry Hoover
1:15—Arthur Godfrey**	House Party	Larry Hoover
1:30—Arthur Godfrey**	Lcl. News-Party Line	Larry Hoover
1:45—Arthur Godfrey**	Emphasis Party	Larry Hoover
2:00—News**—Hse party*	News* Hear Show	Larry Hoover
2:15—Hse. Party-K. Trio**	Hear	Larry Hoover
2:30—Best Seller**	Local News-Hear	Larry Hoover
2:45—Best Seller**	Hear Show	Larry Hoover
3:00—News** Sound 1230	News* Hear Show	Clem Stein
3:15—Sound 1230	Hear	Clem Stein
3:30—Sound 1230	Local News—Hear	Clem Stein
3:45—Sound 1230	-Emphasis*—Hear	Clem Stein Show
4:00—Lowell Thomas**	-News* Harvey News**	Clem Stein Show
4:15—Sound 1230	Hear Show	Clem Stein Show
4:30—Tom Harmon**	-Lcl. News—Road Show	Clem Stein Show
4:45—Frank Goss**	-Emphasis—Road Show	Clem Stein Show
5:00—News** Sound 1230	-News* Sports	Clem Stein Show
5:15—Sound 1230	-Nightingale	Clem Stein Show
5:30—Sound 1230	-Weather—Lcl. News	Clem Stein Show
5:45—Sound 1230	-Orval Anderson**	Clem Stein Show
6:00—Background News**	-News* Dinner Music	Dinner Concert
6:15—Amos-Andy-Trio**	Dinner Music	Dinner Concert
6:30—In Person**	Morgan Beatty*	Dinner Concert
6:45—In Person**	Edward Morgan**	Dinner Concert
7:00—World Tonight**	News* Swingshift	Jim Ochs
7:15—Sound 1230	Swingshift	Jim Ochs
7:30—Sound 1230	Dinner Music	Jim Ochs
7:45—Sound 1230	Dinner Music	Jim Ochs
8:00—News**-Sound 1230	News*-Swingshift	Jim Ochs
8:15—Sound 1230	Swingshift	Jim Ochs
8:30—Pres. Countdown**	Swingshift	Jim Ochs
8:45—Pres. Countdown**	Teen Town**	Jim Ochs
9:00—News—Sound 1230	News* Go Show	Jim Ochs
9:15—Sound 1230	Go Show	Jim Ochs
9:30—Sound 1230	Hi-Fi Club	Jim Ochs
9:45—Sound 1230	Hi-Fi Club	Jim Ochs
10:00—News—Sound 1230	Hi-Fi Club	Jim Ochs
10:15—Sound 1230	Hi-Fi Club	Jim Ochs
10:30—Sound 1230	Nightbeat	Jim Ochs
10:45—Sound 1230-News	Nightbeat	Jim Ochs
11:00—Sign Off	News*-Nightbeat	Devotion-Sign Off
11:15—	Nightbeat	
11:30—	Night Watchman	
	Night Watchman	
	All Night Long	
**CBS	*NBC	**ABC

KBOY AM 730 kc

Monday
2:00—Request Time
5:30—Sports Results
5:35—Request Time
6:15—Gospel Mission—Vespers
6:30—Sign Off

Tuesday
5:45—Sign On-News
5:50—Country Western
6:30—Holman Show, News on Half Hours Weather on Hour
8:30—News-Stock Quotes
10:00—Bargain Roundup
10:15—Clemens-Time
10:45—Points of Fashion
11:30—Records With Ron
12:00—Sports Outlook
12:05—Ranch Time
12:15—Farm Market
12:30—Stock Market
12:35—Ranch Time
2:00—Sound of Stereo
3:00—Request Time
5:30—Sports Results
5:35—Request Time
6:15—Gospel Mission—Vespers
6:30—Sign-Off

KBOY FM 95.3 mc

Monday
2:00—Sound of Stereo
3:00—Request Time
5:30—Sports Results
5:35—Request Time
6:00—Dinner Music
8:00—Jazz Scene
9:00—Concert
10:00—Show Tunes
10:30—Sports Final
11:00—Varieties
11:55—Tomorrow's Headlines
12:00—Sign-Off

Tuesday
6:00—Sign On. Holman. Weather on the Hour News on Half Hour.
8:30—News, Stock Quotes
10:00—Bargain Roundup
10:15—Clemen's-time
11:30—Records With Ron
12:00—Sports Outlook
12:05—Hi-Fi Varieties
12:30—Stock Market
12:35—Hi-Fi Varieties
1:30—News, Hi-Fi Varieties
2:00—Sound of Stereo
3:00—Request Time
5:30—Sports Results
5:35—Request Time
6:00—Dinner Music
8:00—Jazz Scene
9:00—Concert
10:00—Show Tunes
10:30—Sports Final
11:00—Hi-Fi Varieties
11:55—Tomorrow's Headlines
12:00—Sign-Off

KDOV 1300 KC

MONDAY
4:45—Aviation Weather Report
5:45—Weather Report
6:25—Sportscast
6:30—Sign Off

TUESDAY
6:00—Sign On
6:45—Livestock Report
7:00—Sportscast
7:05—Weather Report
8:30—Aviation Weather Report
9:15—Trader Horn
10:00—Fire Weather Report
11:45—Weather Report
11:55—Portals of Prayer
12:00—Farm Report
2:15—Trader Horn
3:15—Meeting Notices
4:45—Aviation Weather Report
5:45—Weather Report
6:25—Sportscast
6:30—Sign Off

TELEVISION PROGRAMS

The following TV broadcast log is printed as a free public service for the Mail Tribune's readers and TV viewers. Schedule changes are printed as provided by the TV stations and the Mail Tribune cannot accept responsibility for errors or omissions.

KBES-TV (Channel 5)

Monday:
4:00—Faith for Today
4:15—Your Social Security
5:00—Uncle Bill's Cartoons
5:30—Vikings
6:00—TV Weatherman
6:05—Channel 5 Report
6:15—Doug Edwards and News
6:30—Summer Olympics
7:00—Texan
7:30—Father Knows Best
8:00—Celebrity Talent Scouts
8:30—Spike Jones
9:00—Comedy Theater
9:30—June Allyson
10:00—Big Picture
10:30—Final News
11:00—Dateline Statehouse
11:15—Sign Off

Tuesday:
10:00—Love of Life
10:30—Search for Tomorrow
10:45—Guiding Light
11:00—Restless Gun
11:30—Queen for a Day
12:00—About Faces
12:30—As the World Turns
1:00—Full Circle
1:30—House Party
2:00—The Millionaire
2:30—Verdict is Yours
3:00—Brighter Day
3:15—Secret Storm
3:30—Edge of Night
4:00—Bargain Shopper
4:15—Your Social Security
4:30—Uncle Bill's Cartoons
5:00—Higher Education & You
5:30—Quick Draw McGraw
6:00—TV Weatherman
6:05—Channel 5 Report
6:15—Doug Edwards
6:30—Business Parade
7:00—Pony Express
7:30—Dobie Gillis
8:00—Tightrope
8:30—Comedy Spot
9:00—Diagnosis Unknown
10:00—Political
10:05—TBA
10:30—Final News
10:45—Sign Off

KOTI-TV (Channel 2)

Monday:
4:00—Summer Olympics
5:15—John Daly News
5:30—Dennis the Menace
6:00—Six O'Clock Report
6:05—Weather
6:15—Doug Edwards
6:30—Cheyenne
7:30—Father Knows Best
8:00—Celebrity Talent Scouts
9:00—Comedy Showcase
9:30—June Allyson
10:00—Hotel de Paree
10:30—Summer Olympics
11:00—Diagnosis Unknown
12:00—Sign Off

Tuesday:
10:15—Cartoons
10:30—Search for Tomorrow
10:45—Guiding Light
11:00—Restless Gun
11:30—Love that Bob
12:00—About Faces
12:30—As the World Turns
1:00—Day in Court
1:30—Gale Storm
2:00—Beat the Clock
2:30—Who Do You Trust
3:00—Brighter Day
3:15—Secret Storm
3:30—Edge of Night
4:00—American Bandstand
4:30—TBA
5:30—Quick Draw McGraw
6:00—Six O'Clock Report
6:11—TV Weatherman
6:15—Doug Edwards and News
6:30—The Rebel
7:00—TBA
7:30—Dobie Gillis
8:00—Rifleman
8:30—Colt 45
9:00—TBA
9:30—Jubilee USA
10:00—Ed Sullivan

STAR GAZER

By CLAY R. POLLAN

Your Daily Activity Guide According to the Stars.

To develop message for Tuesday, read words corresponding to numbers of your Zodiac birth sign.

ARIES MAR. 22–APR. 20	8-10-11-34 58-67-80-87	LIBRA SEPT. 23–OCT. 23	1-40-52-65 66-74-77
TAURUS APR. 21–MAY 21	13-21-35-44 55-75-79-89	SCORPIO OCT. 24–NOV. 22	23-28-42-48 54-57-72
GEMINI MAY 22–JUNE 22	15-18-20-39 45-69-78	SAGITTARIUS NOV. 23–DEC. 22	2-6-17-26 29-64-83-88
CANCER JUNE 23–JULY 23	37-46-53-62 68-73-85-90	CAPRICORN DEC. 23–JAN. 20	3-7-12-19 30-38-76
LEO JULY 24–AUG. 23	24-27-33-41 56-60-81-84	AQUARIUS JAN. 21–FEB. 19	47-49-51-59 63-70-82-86
VIRGO AUG. 24–SEPT. 22	4-9-14-16 22-32-43	PISCES FEB. 20–MAR. 21	5-25-31-36 50-61-71

1 Romance	31 Go	61 Circles
2 Try	32 You	62 A
3 Play	33 You	63 Today
4 Don't	34 Seek	64 On
5 You'll	35 Know	65 Forth
6 To	36 Around	66 This
7 Sale	37 You're	67 Horizons
8 Advertise	38 Your	68 Somewhat
9 Let	39 People	69 Cooperative
10 Your	40 Could	70 Make
11 Wares	41 A	71 Today
12 Refuse	42 Watchful	72 Valuables
13 Let	43 Down	73 Subordinate
14 Money	44 Your	74 Fortunate
15 Pleasant	45 Are	75 Assert
16 Worries	46 Placed	76 Temper
17 Focus	47 You've	77 Day
18 Harmonious	48 Eye	78 Considerate
19 To	49 Keen	79 Yourself
20 Day	50 In	80 Promote
21 People	51 Mental	81 Of
22 Get	52 Blossom	82 Big
23 Keep	53 In	83 Private
24 Events	54 On	84 Liberty
25 Probably	55 Around	85 Position
26 More	56 Greater	86 Plans
27 Promise	57 Personal	87 Aggressively
28 A	58 Wider	88 Matters
29 Attention	59 Powers	89 Firmly
30 Lose	60 Sense	90 Today

Good · Adverse · Neutral · 9/13

CLASSIFIED AD DIRECTORY

PERSONAL
Lodge Notices 1
Special Club Events 2
Personal 3
Lost and Found 4
Instructions 5
Wanted Male Help 10
Wanted Female Help 11
Male or Female Help 12
Wanted Situations 13
Wanted Miscellaneous 14
Financial & Loans 15

REAL ESTATE
For Rent Houses 20
For Rent Apartments 21
For Rent Furnished Rooms 11
Rent Rooms and Board 23
For Rent Miscellaneous 24
Wanted To Rent 25
Medford Realty Board 30
For Sale Real Estate 31
Business Opportunities 32
Wanted Real Estate 33

FOR SALE MISCELLANEOUS
Building Supplies 40
Appliances 41
Furniture 42
Musical Equip., Radio, TV 43
Sports and Hobbies 44
Miscellaneous 45
Dogs and Pets 50
Poultry 51
Livestock 52
Wanted Livestock 53
Hay, Grain and Feed 54
Fruits & Vegetables 55

Automotive & Equipment
Machinery and Tractors 60
Logging Equipment 61
Equipment for Rent 62
Trailers 70
Parts and Accessories 71
Cycles and Scooters 72
Cars and Trucks 73

UNCLASSIFIED COPY
Too Late to Classify A
Business Directory B
Card of Thanks C

Classified Rates

1 day per word	8c
2 days per word	8c
3 days per word	10c
4 days per word	12c
6 days per word	14c

By Line Per Month $2.25 (Minimum First Issue 50c)

Business Directory
Each line per month $1.75
Minimum per month $5.25

Dead Line on Classified Ads 5:30 p.m. for following day, except 10 a.m. for Monday; for Sunday noon Saturday

Dead Line on Display Classified Ads—10:00 A.M. Saturday for Sunday and Monday
3 P.M the day before publication for Tues through Fri.

APPROVED CREDIT
CHARGES BILLED
BY THE LINE

A—Too Late To Classify

EVERGREEN AZALEAS
10 named varieties—your choice 1 yr. old 50c, 3 for $1.25
2 yr. old 75c ea.
Other shrubs 50c & up
BREWINGTON'S NURSERY
SP 3-3971
2605 Tennessee Dr. off DeBarr

FOR RENT — 1 bdrm. unfurn. house. SP 3-4302.

SLIP covers that don't slip and samples to choose from. Guaranteed work. 39 N. Columbus. SP 3-4601.

FOR SALE—Go Kart. Twin engine-clutches. Racing slicks. $250. See 4607 Table Rock Rd.

WANTED—Experienced stub edgerman — fir and pine lbr. Night shift. Bate Lbr. Co. Merlin, Ore. Grants Pass GR 6-7711 days. GR 6-6708 after 5 p.m.

WISH mature woman for housekeeper. Modern home. Must drive, live in. Prefer someone with no objection to moving out of town. SP 3-2997.

WANTED — Commercial refrig. Salesman. Some experience. Call Mr. Olson, SP 2-5900 for interview.

FOR RENT 1 bdrm. furn. duplex with garage. $45. SP 2-5875.

FOR SALE—Rio Gems and Elberta. SP 3-2416. 2335 Stewart Ave.

FOR SALE—Tomatoes. Picked and you pick. KE 5-2505.

FREE—½ Siamese kittens. Housebroken. 440 Liberty, Ashland. MU 9-2221.

FOR RENT — 1 bdrm. unfurn. house. $35. Water pd. Inquire 303 Genessee.

FOR RENT—Lovely 1 bdrm. apt. Newly redecorated. SP 2-4230.

FOR SALE — No. 2 Peaches. Bring containers. 2845 Hanley Rd.

PEACHES for sale. Just a few more days. Tree ripe HALES, Denneys. 2995 Madrona Lane.

FOR RENT—2 bdrm. unfurn. house, clean, electric heat, fenced yard. Adults and 1 child. No pets. SP 2-5503 after 5 p.m.

A—Too Late To Classify

FOR SALE BY OWNER — 4 bdrm. E side home. Half basement, fireplace, elec. heat, double garage, large lot with 6 shade trees. Low interest payments. SP 2-8988

FOR RENT—3 rm. furn. apt. Clean, modern, close in Medford. $38.50. Water and garbage pd. And 3 rm. cabin. KE 5-2700.

FOR SALE—21 cu. ft. deep freeze, 3 mos. old, $250. (Will trade for refrig. with freezer chest.) Elec. stove, auto. timer, $60. 9 cu. ft. refrig. $60. Bendix washer $40. SP 2-7575 or SP 3-5115.

FOR RENT—2 bdrm. unfurn. house. SP 2-5361.

WANTED—2 men. Exceptional opportunity. Will train if you are not experienced. Salary and commission. Reynolds Cedar Company. SP 3-6867 — 24 hrs. SP 3-7221.

WANTED—Man with small chain saw to saw wood on shares. SP 3-3107.

ELDERLY man wishes steady employment as caretaker or janitor. Don't drink or smoke. SP 2-9178.

FOR SALE — 1948 Chev. ¾ ton pickup, 4 speed, $200. TA 6-4053.

BEVEL Siding $68 per M; 2x4 and 2x6 $34.00 per M; Sanded Plywood $2.50 per sheet; Economy Studs 12c each.
WOODS LUMBER CO.
Table Rock Road NO 4-3011

FOR RENT—3 rm. furn. cottage. Adults. 14 Hawthorne.

COLOR PHOTOFINISHING
Kodacolor, Anscochrome and Ektachrome. Better quality work. Days, eves., Sun.
PHILLIPS COLOR LAB
703 Beatty. SP 2-9318

SAVE
600 sq. PABCO 3 tab roofing. All colors. $8 Sq. net. Cash & Carry.
NORTON LUMBER CO.
PHOENIX-WHITE CITY-ASHLAND

SPECIAL
2 used clothes dryers, 4 used hot water heaters, 1 used elec. range, 1 used cast iron laundry tray, used soil pipe fittings, hundreds of used doors and windows. For all your plumbing needs, see Haggard Lumber & Plumbing on Hwy. 99 Phoenix - KE 5-2522 Open 8 a.m. to 8 p.m.

MULTI BARK, excellent for mulching. $1.95 per sack.
ELTON'S FARM & GARDEN
217 W. 6th Street . . . SP 3-5530

FOR RENT
WAREHOUSE — 4000 sq. ft.
Medford Fuel

FOR SALE '40 Nash, R & H, overdrive good paint. Good, clean, economical transportation. Little used 12 ft. plywood boat. Good shape. UL 5-1224.

ROOFING SPECIAL — We apply longest life composition shingles at lowest prices in valley. Extra thick, go over any roof.
SCHMELZER BROS.
KE 5-1506 or KE 5-2845

THRIFTY GREEN STAMPS
From 100 to 300 on New—Used or Re-capped tires, all through Sept. Good deals.
HARLEY'S TEXACO
8th & Grape

HEATHKIT
From your authorized factory representative. Southern Ore.-Northern Calif.
VERL G. WALKER CO.
205 W. Jackson SP 3-7557
Medford, Oregon

PLANER BLOX
Big double loads 2 foot. Summer prices
MEDFORD FUEL SP 2-2111

BUNDLES OF OLD NEWSPAPERS for sale, 20c each. Mail Tribune office, 33 North Fir.

1—LODGE NOTICES

Medford Bodies, Scottish Rite, Monday, Sept. 12, 1960, 8 p.m. Stated Lodge and Chapter. Refreshments. Visiting brethren welcome.
Fred A. Purdin, Secretary

Medford Lodge No. 83, I.O.O.F. meets Tuesday, Sept. 13 at 8 p.m. Visitore welcome. Refreshments.
Clarence Hershiser, N.G.

Medford Lodge No. 103, A.F. & A.M. Joint meeting of the lodges in District No. 11 at the Ashland Masonic Temple at p.m., Tuesday, Sept. 13 to receive Most Worshipful Brother Julius Swanson, Grand Master of Masons in Oregon.
John H. Eddy, W.M.

Table Rock Council No. 15 R.&S.M. Stated Assembly Tuesday, Sept. 13. Refresh — Visiting Companions welcome.
Ross Gilkison I.M.

2—SPECIAL CLUB EVENTS

RUMMAGE and Plant Sale Sept. 15 and 16. Fehl Bldg. CWF First Christian Church.

D.A.R. Rummage Sale. Sept. 14. Fehl Bldg. Starting 9 a.m.

3—PERSONAL

TUPPERWARE Home Parties. SP 3-2704.

VACANCY for 1 lady, ground floor, Walsh Haven, Home for the Aged. 3397 Delta Waters Road. SP 2-7845.

STANLEY PRODUCTS. SP 3-5592

JACKSONVILLE DENTAL LAB.
Dentures repaired while you wait. Hrs. 8 to 5.
111 E. California TW 9-1071

WATKINS Products. SP 3-5667.

Use Tribune Want Ads For Action . . .

Science Shrinks Piles New Way Without Surgery Stops Itch—Relieves Pain

New York, N. Y. (Special) — For the first time science has found a new healing substance with the astonishing ability to shrink hemorrhoids, stop itching, and relieve pain — without surgery.

In case after case, while gently relieving pain, actual reduction (shrinkage) took place.

Most amazing of all—results were so thorough that sufferers made astonishing statements like "Piles have ceased to be a problem!"

The secret is a new healing substance (Bio-Dyne*)—discovery of a world-famous research institute.

This substance is now available in *suppository or ointment form* under the name *Preparation H.** At your druggist. Money back guarantee.

*Reg. U. S. Pat. Off.

3—PERSONAL

MASON shoes. SP 2-8283.

WANT A CARE-FREE VACATION?
Leave your children at Miss Pat's HOTEL FOR CHILDREN; state licensed for child care by day, week, or month. School transportation available. SP 3-3382.

REMEMBER
DAN PATCH CO. builds TOP VALUE HOMES.

Merle Norman Cosmetics
214 Fluhrer Bldg.

ASHLAND SKATEWAY
PUBLIC SKATING HOURS
Tues. & Wed. 7:30-10
Fri. & Sat. 7:30-12
Call MU 2-0032

HAVING MONEY PROBLEMS? See Dick Milestone. He can arrange a loan for you from $50 to $1500 on furniture, automobile or salary. American Finance Corp., 123 W. Main St., Ph. SP-2-6201.

REAL ESTATE LOANS to $2500. Commercial Industrial Finance Corp., Main & Riverside SP 3-4584

DENTURES repaired & re-lined while you wait. Day or eve. Ph SP 3-6026—25 Lozier Lane.

RAWLEIGH Products. SP 2-4438.

ANYONE having a drinking problem is welcome at Alcoholic Anonymous 8:30 p.m. Tues. & Sat. Rear of 212 N. Oakdale SP 2-6657

4—LOST AND FOUND

LOST—Eyeglasses, downtown Medford. Reward. SP 2-4739.

LOST—Pet skunk with red collar. NO 4-2997.

LOST — 1 Air tamper between Medford & Grants Pass on Old Stage Rd. or Foothill Blvd. Finder please call JU 2-1167 Rogue River.

LOST — Friday, Sept. 2, black Labrador dog between Annie Springs checking station & Union Creek; has Klamath Co. license No. 214. Call collect, Merrill, 7,985,874.

LADY MEDFORD BEAUTY SALON
CHILDREN'S PERMANENTS
Special $8.50, up. SP 3-3211

5—INSTRUCTIONS

ELECTRONIC & Auto Mechanic courses begin Sept. 19. Register now. Medford Sr. High School, 7 p.m. to 9 p.m.

PIANO LESSONS. KE 5-1177.

JACK and JILL
KINDERGARTEN
197 Clover Lane
SP 2-4919

MISS PAT'S KINDERGARTEN for 4 & 5 yr. olds now accepting registrations for Sept. openings. Finest pre-school training; qualified teachers with years of experience. State inspected school buildings; insured transportation. All day child care available for working mothers. SP 3-3382.

Stop Indigestion

3 Times Faster

Certified laboratory tests prove BELL-ANS tablets neutralize 3 times as much stomach acidity in one minute as many leading digestive tablets. Get BELL-ANS today for the fastest known relief, 35¢ at druggists. Send postal to BELL-ANS, Orangeburg, N. Y. for liberal free sample.

Want a voice in the people's choice?

Don't pass the buck—

VOTE!

DIG DOWN! Contribute
DIG IN! Work for your Party
and
VOTE!

Published as a public service in cooperation with The Advertising Council and the Newspaper Advertising Executives Association

SEE Andy's FIRST
YOUR FRIENDLY CREDIT JEWELERS
218 EAST MAIN

WATCH FOR ANDY'S OPENING

$2,500.00 in FREE GIFTS

Just come in and sign our guest book. No purchase necessary and you do not have to be present to win.

Strange As It Seems By ELSIE HIX

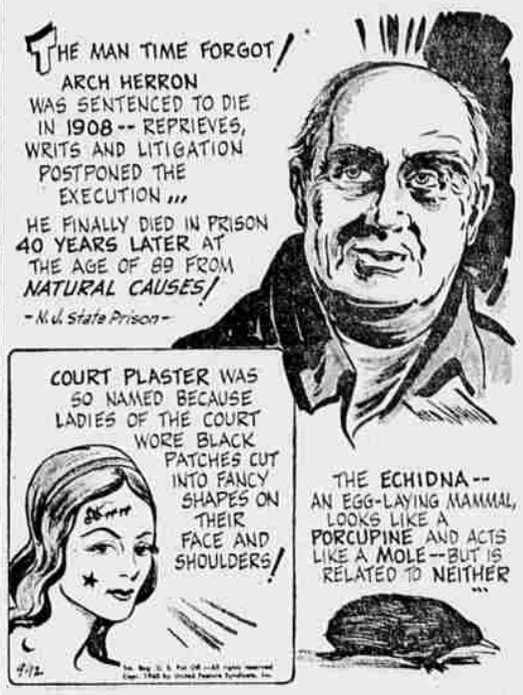

CROSSWORD PUZZLE

Answer to Saturday's Puzzle

ACROSS
1-Staff
4-Part of army
9-Boil on eye
12-Exist
13-Spirit in "The Tempest"
14-Pedal tight
15-Firecracker
17-Grief
19-Showy flower
21-Tiny
22-Undergarment
24-Take unlawfully
26-Makes into leather
29-Girl's name
31-Small child
32-Male
34-Sun god
35-The present
37-Idle talk
39-Symbol for tantalum
40-Worm
42-Rodent
44-Forbid
46-Lifeless
48-Joke (slang)
50-Season of the year
51-Cover
53-Protective covering
56-Edible fish
58-Tuft of feathers
61-Fuse
62-Inclines
64-Period of time
65-Condensed moisture
66-Temporary shelter (pl.)
67-Openwork fabric

DOWN
1-Knock
2-Native metal
3-Minor part
4-Vehicle
5-Command
6-A state (abbr.)
7-Footlike part
8-Sluggish
9-Brook
10-Also
11-Evergreen shrub
16-Quaking
18-Soak
20-Decay
22-Fragment
23-Rent
25-Marsh
27-Pertaining to birth
28-Utter in a growl
30-Conjunction
32-Young boy
36-Move from side to side
38-Mystify
41-Yellowish
43-Chinese pagoda
45-Unproductive
47-Obscure
49-14th President
52-Ignoramus
54-Unmarried woman
55-Mournful
56-Fruit drink
57-Horn
59-Before
60-Make lace
63-Indefinite article

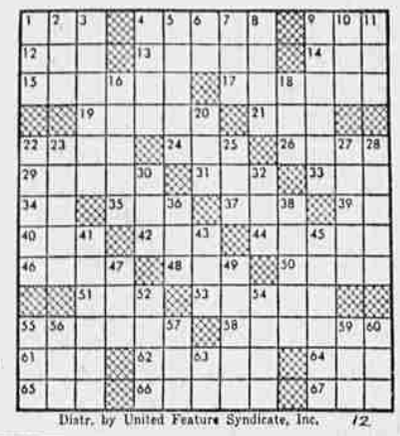

Distr. by United Feature Syndicate, Inc. 12

STEVE CANYON

LI'L ABNER

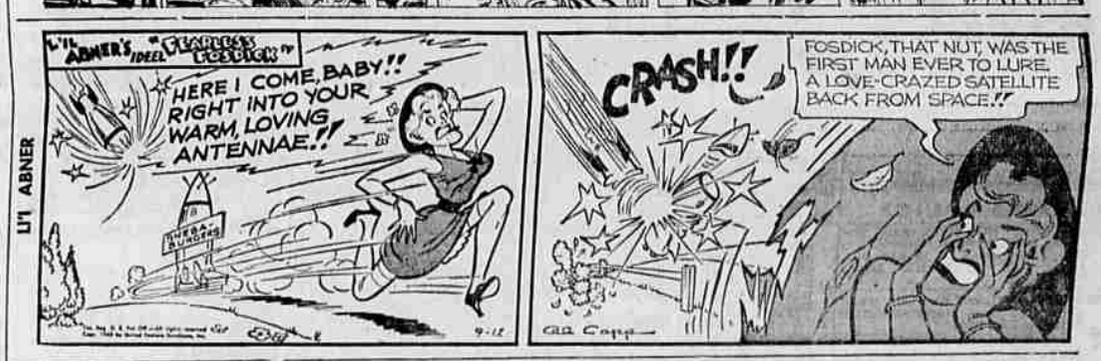

MUTT and JEFF

BARNEY GOOGLE & SNUFFY SMITH

BLONDIE

BUZ SAWYER