# RADIO PROGRAMS—SUNDAY

Programs listed below are received from the radio stations and the Mail Tribune assumes no responsibility except to make changes as are supplied

| KYJC 1230 kc | KMED 1440 kc | KWIN 1400 kc |
|---|---|---|
| 7:00—Sign On—News** | All Night Long | Sign On—Glen Tabor |
| 7:15—Sound 1230 | World News Roundup* | Our Sunday Best |
| 7:30—Salt Lake Choir | Dr. Bob Jones Says | Our Sunday Best |
| 7:45—Salt Lake Choir | Carrol Powell | Sunday Best—News |
| 8:00—News** Sound 1230 | News* Roundtable | Oral Roberts |
| 8:15—Time for Singing | Ministers Roundtable | Oral Roberts—News |
| 8:30—Sound 1230 | Church of Christ | Christian Hour |
| 8:45—Sound 1230 | Celebrity Time | God's Gospel—News |
| 9:00—News** Sound 1230 | News* Meditations | Children's Bible Stories |
| 9:15—Sound 1230 | Apostolic Meditations | Children's Bible Stories |
| 9:30—Pleasure**1230 | Bible Study* | Our Sunday Best |
| 9:45—Sound 1230 | Bible Study* | Sunday Best—News |
| 10:00—News** Sound 1230 | Presbyterian Church | Our Sunday Best |
| 10:15—Hour of St. Francis | Presbyterian Church | Sunday Best—News |
| 10:30—Treasury of Stars** | Favorite Hymns | Our Sunday Best |
| 10:45—Sound 1230 | Favorite Hymns | Sunday Best—News |
| 11:00—News-Ed Murrow** | Monitor* | First Baptist Church |
| 11:15—Ed. R. Murrow** | Monitor* | First Baptist Church |
| 11:30—Sound 1230 | Monitor* | First Baptist Church |
| 11:45—Sound 1230 | Monitor* | First Baptist Church |
| 12:00—News** Sound 1230 | Monitor* | Our Sunday Best |
| 12:15—Sound 1230 | Monitor* | Comprehensive News |
| 12:30—Sound 1230 | Weather-Monitor* | Our Sunday Best |
| 12:45—Sound 1230 | Monitor* | Baseball |
| 1:00—News** Sound 1230 | Monitor* | Baseball |
| 1:15—Sound 1230 | Monitor* | Baseball |
| 1:30—Sound 1230 | Monitor* | Baseball |
| 1:45—Sound 1230 | Monitor* | Baseball |
| 2:00—News** Sound 1230 | Monitor* | Baseball |
| 2:15—Sound 1230 | Bob Considine* | Baseball |
| 2:30—Sound 1230 | Meet the Press* | Baseball |
| 2:45—Sound 1230 | Meet the Press* | Baseball |
| 3:00—News** Sound 1230 | Monitor* | Baseball |
| 3:15—Sound 1230 | Monitor* | Baseball |
| 3:30—Sound 1230 | Monitor* | Our Sunday Best |
| 3:45—Sound 1230 | Monitor* | Our Sunday Best |
| 4:00—News—Dollar** | Monitor* | Our Sunday Best |
| 4:15—Johnny Dollar** | Monitor* | Our Sunday Best |
| 4:30—Suspense** | Monitor* | Our Sunday Best |
| 4:45—Suspense-K. Trio** | Monitor* | Sunday Best—News |
| 5:00—News-Will Travel** | Monitor* | Our Sunday Best |
| 5:15—H've Gun Will Trav't | Monitor* | Sunday Best—News |
| 5:30—Gunsmoke** | Monitor* | Our Sunday Best |
| 5:45—Gunsmoke** | Monitor* | Sunday Best—News |
| 6:00—News - Sports** | Chataqua Symphony* | Our Sunday Best |
| 6:15—Mitch Miller | Chataqua Symphony* | Sunday Best—News |
| 6:30—Mitch Miller | Chataqua Symphony* | Our Sunday Best |
| 6:45—Miller-K. Trio** | Chataqua Symphony* | Sunday Best—News |
| 7:00—World Tonight | Monitor* | Our Sunday Best |
| 7:15—Sound 1230 | Monitor* | Sunday Best—News |
| 7:30—Face the Nation** | Eternal Light* | Evening Gospel Hour |
| 7:45—Face the Nation | Eternal Light* | Evening Gospel Hour |
| 8:00—News** Race** | Radio Bible Class* | Evening Gospel Hour |
| 8:15—Race Relations** | Radio Bible Class* | Evening Gospel Hour |
| 8:30—Sound 1230 | Lutheran Hour | Our Sunday Best |
| 8:45—Sound 1230 | Lutheran Hour | Sunday Best—News |
| 9:00—News** Sound 1230 | Back to God Hour | Our Sunday Best |
| 9:15—Sound 1230 | Back to God Hour | Our Sunday Best |
| 9:30—Sound 1230 | Hour of Decision* | Sunday Best—News |
| 9:45—Sound 1230 | Hour of Decision* | Sunday Best—News |
| 10:00—News—Sound 1230 | Catholic Hour | Devotion—Sign Off |
| 10:15—Sound 1230 | Catholic Hour | |
| 10:30—Sound 1230 | Revival Time** | |
| 10:45—Sound—Headlines | Revival Time** | |
| 11:00—Sign Off | Final News & Sign Off | |

**CBS *NBC **ABC *MBS **ABC

# RADIO PROGRAMS—MONDAY

| | | |
|---|---|---|
| 5:30— | Sign On-Wake Up | |
| 5:45— | Wake up to Music | |
| 6:00—Sound 1230 | Wake Up To Music | Larry Hoover |
| 6:15—Sound 1230 | Wake Up—Rural Rpt. | Larry Hoover |
| 6:30—Frank Goss** | Wake Up—Fishing Rpt | Larry Hoover |
| 6:45—Sound 1230 | First News Roundup | RFD 1400 |
| 7:00—News Roundup** | Frank Hemingway** | RFD 1400 |
| 7:15—Sound 1230 | Weather News | RFD 1400 |
| 7:30—Sports Show | Valley News | Our Changing World |
| 7:45—Sound 1230 | Weather News | Clem Stein |
| 8:00—News**Weather | News* Listen | Larry Hoover |
| 8:15—Sound 1230 | Listen | Hank Peck News |
| 8:30—Sound 1230 | Cliff Engle News** | Cliff Scheel |
| 8:45—Sound 1230 | Emphasis* Listen | Cliff Scheel |
| 9:00—News**Sound 1230 | Breakfast Club** | Cliff Scheel |
| 9:15—Trading Post | Breakfast Club** | Cliff Scheel—News |
| 9:30—Couple Next Door** | Breakfast Club** | Cliff Scheel |
| 9:45—Rt. to Happiness-Trio | Breakfast Club** | Cliff Scheel |
| 10:00—News**, Whispering | *News* Swap & Sell | Cliff Scheel—News |
| 10:15—Ma Perkins** | Tello Test** | Cliff Scheel—News |
| 10:30—Young Dr. Malone** | Fashion Flashes | Cliff Scheel—News |
| 10:45—2nd Mrs. Burton** | Emphasis* Listen | Cliff Scheel—News |
| 11:00—News**—1230 | News* Listen | Cliff Scheel—News |
| 11:15—Sound 1230 | Listen | Cliff Scheel—News |
| 11:30—Garry Moore** | Local News—Listen | Cliff Scheel |
| 11:45—Crosby-Clooney** | Listen | Cliff Scheel |
| 12:00—News**Valley News | N.W. & Natl. News | Cliff Scheel |
| 12:15—Sound 1230—Wthr. | Weather-Mkts.-Sports | Comprehensive News |
| 12:30—Sound 1230 | Rogue Valley News | Market Report |
| 12:45—Sound 1230 | Paul Harvey** | Cliff Scheel |
| 1:00—News**—Godfrey** | News* House Party | Larry Hoover |
| 1:15—Arthur Godfrey** | KMED House Party | Larry Hoover |
| 1:30—Arthur Godfrey** | Lcl. News—Party Line | Larry Hoover |
| 1:45—Arthur Godfrey** | Emphasis* Party Line | Larry Hoover |
| 2:00—News**—Hse. party* | News* Hear | Larry Hoover |
| 2:15—Hse. Party—K Trio* | Fiddler—Hear | Larry Hoover |
| 2:30—Best Seller** | Local News—Hear | Larry Hoover |
| 2:45—Best Seller** | Hear | Larry Hoover |
| 3:00—News**Sound 1230 | News*-Hear | Clem Stein |
| 3:15—Sound 1230 | Fiddler-Hear | Clem Stein |
| 3:30—Sound 1230 | Lcl. News-Hear | Clem Stein |
| 3:45—Sound 1230 | Emphasis-Hear | Clem Stein Show |
| 4:00—Lowell Thomas** | News*-Hear | Clem Stein Show |
| 4:15—Sound 1230 | Fiddler-Hear | Clem Stein Show |
| 4:30—Tom Harmon** | Lcl. News-Road Show | Clem Stein Show |
| 4:45—Frank Goss** | Emphasis-Road Show | Clem Stein Show |
| 5:00—News**Sound 1230 | NBC News-Road Show | Clem Stein Show |
| 5:15—Sound 1230 | KMED Road Show | Clem Stein Show |
| 5:30—Sound 1230 | Lcl. News-Sports | Clem Stein Show |
| 5:45—Sound 1230 | Orval Anderson** | Clem Stein Show |
| 6:00—Background News** | Shakespearean Bdcst.* | Clem Stein Show |
| 6:15—Amos-Andy-Trio** | Shakespearean Bdcst.* | Clem Stein Show |
| 6:30—In Person** | Morgan Beatty* | Clem Stein Show |
| 6:45—In Person** | Edward P. Morgan** | Clem Stein Show |
| 7:00—World Tonight** | News-Dinner Music | Jim Ochs |
| 7:15—Sound 1230 | Dinner Music | Jim Ochs |
| 7:30—Sound 1230 | Dinner Music | Jim Ochs |
| 7:45—Sound 1230 | Dinner Music | Jim Ochs |
| 8:00—News** Sound 1230 | News* Swingshift | Jim Ochs |
| 8:15—Sound 1230 | Swingshift | Jim Ochs |
| 8:30—Sound 1230 | Swingshift | Jim Ochs |
| 8:45—Sound 1230 | Teen Town** | Jim Ochs |
| 9:00—News—Sound 1230 | News* Go Show | Jim Ochs |
| 9:15—Sound 1230 | Go Show | Jim Ochs |
| 9:30—Sound 1230 | Hi-Fi Club | Jim Ochs |
| 9:45—Sound 1230 | Hi-Fi Club | Jim Ochs |
| 10:00—News—Sound 1230 | Hi Fi Club | Jim Ochs |
| 10:15—Sound 1230 | Hi-Fi Club | Jim Ochs |
| 10:30—Sound 1230 | News*—Nightbeat | Jim Ochs |
| 10:45—Sound—Headlines | Nightbeat | Jim Ochs |
| 11:00—Sign Off | News* Nightbeat | Devotion—Sign Off |
| 11:15— | Nightbeat-Final News | |
| 11:30— | Sign Off | |

**CBS *NBC ** ABC *MBS **ABC

## KBOY AM 730 kc

Sunday
6:00—Sign on Weather
6:30—News
7:00—Weather
8:00—Christian Brotherhood
9:00—Voice of Prophecy
9:45—How Christian Science Heals
11:00—First Baptist Church
12:00—Old Favorites
12:30—Quiet Hour
1:30—Charles Fuller
2:00—Stereo Concert
6:00—Gospel Mission Report
6:05—Vespers
6:15—Gospel Mission Report
6:30—Vespers
Monday
5:45—Sign on—News
5:50—Wake-up Western
6:00—Holman Show
News on Half Hour
Weather on the Hour
8:30—Stock Quotations
10:00—Bargain Roundup
10:15—Clemenstime
11:35—Records With Rick
12:00—Sports Outlook, Ranch Time
12:15—Farm Market
12:30—Stock Market
12:33—Ranch-Time
2:00—Sound of Stereo
3:00—Request Time
5:30—Sports Results
5:33—Request Time
6:15—Gospel Mission
6:30—Sign Off

## KBOY FM 95.3 mc

Sunday:
6:00—Sign On, Just Plain Junior Hi-Fi Varieties
7:30—News
8:00—Hi-Fi Varieties
8:30—News, Pop Music
9:00—Hi-Fi Varieties
9:30—News, Pop Music
9:45—Hi-Fi Varieties
10:00—Weather, Pop Music
11:00—Hi-Fi Varieties
12:00—Old Favorites
12:30—Hi-Fi Varieties
1:00—Pop Music
1:30—Hi-Fi Varieties
2:00—Sound of Stereo
5:30—Sports Results
5:33—Sound of Stereo
6:00—Gospel Mission Report
6:15—Gospel Mission - Vespers
6:30—Dinner Music
7:00—Jazz Scene
8:00—Sampling the Classics
11:55—Tomorrow's Headlines
12:00—Sign-Off
Monday
6:00—Sign On, Phil Holman Hi-Fi Varieties
Weather on the Hour
News on the Half Hour
8:30—News, Stock Quotes
10:00—Bargain Roundup
10:15—Clemen's-time
11:30—Records With Rick
12:00—Sports Outlook
12:05—Hi-Fi Varieties
12:30—Stock Market
12:35—Hi-Fi Varieties
1:30—News, Hi-Fi, Varieties
2:00—Sound of Stereo
3:00—Request Time
5:30—Sports Results
5:33—Request Time
6:00—Dinner Music
8:00—Jazz Scene
9:00—Concert
10:00—Show Tunes
10:50—Sports Final
11:00—Hi-Fi Varieties
11:55—Tomorrow's Headlines
12:00—Sign Off

## KDOV 1300 KC

SUNDAY
6:00—Sign On
7:00—Sportscast
7:05—Weather Report
8:25—Aviation Weather Report
8:30—Friends Church-Quaker Hour
10:00—Showers of Blessings
11:00—First Church of Nazarene
4:45—Aviation Weather Report
5:45—Weather Report
6:25—Sportscast
6:30—Sign Off
MONDAY
6:00—Sign on
6:45—Livestock Report
7:00—Sportscast
7:05—Weather Report
8:30—Aviation Weather Report
9:25—Trader Horn
10:00—Fire Weather Report
11:45—Weather Report
11:55—Portals of Prayer
12:00—Market Report
2:25—Trader Horn
3:25—Meeting Notices
4:45—Aviation Weather Report
5:45—Weather Report
6:30—Sportcast
7:15—Sign Off

# TELEVISION PROGRAMS

The following TV broadcast log is printed as a free public service for the Mail Tribune's readers and TV viewers. Schedule changes are printed as provided by the TV stations and the Mail Tribune cannot accept responsibility for errors or omissions.

## KBES-TV (Channel 5)

Sunday:
9:05—Cartoons
9:15—Baseball Leadoff
9:25—Baseball—N.Y. at Cleveland
1:15—Dan Smoot Report
1:30—Oral Roberts
2:00—This Is the Life
2:30—Children's Hospital Schools
3:00—Top Pro Golf
4:00—Summer Olympics
5:30—20th Century
6:00—Adventures in Medicine
6:30—Dennis the Menace
7:00—Ed Sullivan

## KOTI-TV (Channel 2)

Sunday:
9:00—Cartoons
9:15—Baseball Leadoff
9:25—Basebal Game of Week
1:15—Dan Smoot
1:30—Oral Roberts
2:00—Open Hearing
2:30—TBA
3:00—Top Pro Golt
4:00—Sky King
4:30—TBA
5:30—20th Century
6:30—Maverick
7:30—Lawman
8:00—GE Theatre
8:30—Alfred Hitchcock
9:00—Lucy In Connecticut
9:30—What's My Line
10:00—Reckoning
11:00—To Tell the Truth
11:30—News
11:35—Sign Off
(Monday)
10:15—Cartoons
10:30—Search for Tomorrow
10:45—Guilding Light
11:00—Restless Gun
11:30—Love That Bob
12:00—About Faces
12:30—As the World Turns
1:00—Day in Court
1:30—Gale Storm
2:00—Beat the Clock
2:30—Who Do You Trust
3:00—Brighter Day
3:15—Secret Storm
3:30—Edge of Night
4:00—American Bandstand
4:30—Chaplain's Corner
4:40—TBA
5:15—John Daly News
5:30—Dennis the Menace
6:00—Six O'Clock Report
6:05—Weather
6:15—Doug Edwards
6:30—Cheyenne
7:30—Father Knows Best
8:00—Celebrity Talent Scouts
9:00—Comedy Showcase
9:30—June Allyson
10:00—Hotel De Paree
10:30—News
10:35—Diagnosis Unknown

## A—Too Late To Classify

FOR RENT—Furn. small 1 bdrm. house. Close in. $65. Water pd. 415 Laurel. Inq. 400 So. Peach. SP 2-5740.

BEVEL Siding $68 per M; 2x4 and 2x8 $34.00 per M; Sanded Plywood $2.50 per sheet; Economy Studs 12c each.
WOODS LUMBER CO.
Table Rock Road NO 4-3011

FOR RENT—3 rm. furn. cottage. Adults. 14 Hawthorne.

COLOR PHOTOFINISHING
Kodacolor, Anscochrome and Ektachrome. Better quality work. Days, eves., Sun.
PHILLIPS COLOR LAB
703 Beatty. SP 2-9318

FOR SALE—30-30 Winchester rifle $45. SP 2-2079.

SAVE
600 sq. PABCO 3 tab roofing. All colors. $8 Sq. net. Cash & Carry.
NORTON LUMBER CO.
PHOENIX-WHITE CITY-ASHLAND

SPECIAL
2 used clothes dryers, 4 used hot water heaters, 1 used elec. range, 1 used cast iron laundry tray, used soil pipe fittings, hundreds of used doors and windows. For all your plumbing needs, see Haggard Lumber & Plumbing on Hwy. 99 Phoenix - KE 5-2522 Open 8 a.m. to 8 p.m.

FOR SALE—38 milk cows with large medo-land quota. Complete dairy equipment. SP 2-8994 days and SP 3-4868 eves.

FOR RENT: Brand new 3 bedroom in Central Point. Exceptionally good. Will lease for $95 per mo. ALSO—5 bedroom 2 bath older home on East Main. Will lease for $100 per mo. ALSO—Small 3 bedroom in Medford. Will rent for $75 per mo. Call HERRIED REAL ESTATE — SP 3-7464.

MULTI BARK, excellent for mulching. $1.95 per sack.
ELTON'S FARM & GARDEN
217 W. 6th Street . . . SP 3-5539

FOR SALE
$11,500 or trade 2 bdrm. stucco home. 1011 Biddle Road. Take property or late pickup. SP 2-9763.

FOR SALE—2-pc. living rm. set, $25. Studio size Whitney piano. Not a cheapie. 105 Tripp.

WANTED — Local man for truck drivers helper & warehouse man. Tribune Box 3004.

FOR RENT
WAREHOUSE — 4000 sq. ft.
Medford Fuel

FOR SALE '40 Nash, R & H, overdrive, good paint. Good, clean, economical transportation. Little used 12 ft. plywood boat. Good shape. UL 5-1224.

WANTED — 2 wheel trailer. SP 2-2051.

ROOFING SPECIAL — We apply longest life composition shingles at lowest prices in valley. Extra thick, go over any roof.
SCHMELZER BROS.
KE 5-1306 or KE 5-2845

THRIFTY GREEN STAMPS
From 100 to 300 on New—Used or Re-capped tires, all through Sept. Good deals.
HARLEY'S TEXACO
8th & Grape

NOTICE—If you're bothered with moss on the roof of your house, SP 2-5376.
WITHROW. Job guaranteed!

HEATHKIT
From your authorized factory representative. Southern Ore.-Northern Calif.
VERL G. WALKER CO.
205 W. Jackson SP 3-7557
Medford, Oregon

PLANER BLOX
Big double loads 2 foot.
Summer prices
MEDFORD FUEL SP 2-2111

BUNDLES OF OLD NEWSPAPERS for sale, 20c each. Mail Tribune office. 33 North Fir.

## 1—LODGE NOTICES

Medford Bodies, Scottish Rite, Monday, Sept. 12, 1960, 8 p.m. Stated Lodge and Chapter. Refreshments. Visiting brethren welcome.
Fred A. Purdin, Secretary

Medford Lodge No. 83, I.O.O.F. meets Tuesday, Sept. 13 at 8 p.m. Visitors welcome. Refreshments.
Clarence Hershiser, N.G.

Medford Lodge No. 103, A.F. & A.M. Joint meeting of the lodges in District No. 11 at the Ashland Masonic Temple at p.m., Tuesday, Sept. 13 to receive Most Worshipful Brother Julius Swanson, Grand Master of Masons in Oregon.
John H. Eddy, W.M.

## 2—SPECIAL CLUB EVENTS

D.A.R. Rummage Sale. Sept. 14. Fehl Bldg. Starting 9 a.m.

## C—Card of Thanks

I would like to thank everyone at Big Y Market for swell cards and gifts sent while in hospital.
Grant Hamlin

## 3—PERSONAL

TUPPERWARE Home Parties. SP 3-2704.

VACANCY for 1 lady, ground floor, Walsh Haven, Home for the Aged. 3397 Delta Waters Road. SP 2-7845.

LYN HAVEN Home for the Aged. Space available for 2 people, men or women. Also, private rm. 369 N. 2nd St., Central Point. NO 4-1721.

WANTED—Someone to staff local Volunteers for Nixon Headquarters. SP 2-7194 or KE 5-2317.

STANLEY PRODUCTS. SP 3-5592

JACKSONVILLE DENTAL LAB.
Dentures repaired while you wait. Hrs. 8 to 5.
111 E. California TW 9-1071

WATKINS Products. SP 3-5667.

MASON shoes. SP 2-8283.

WANT A CARE-FREE VACATION?
Leave your children at Miss Pat's HOTEL FOR CHILDREN; state licensed for child care by day week, or month. School transportation available. SP 3-3382.

REMEMBER
DAN PATCH CO. builds
TOP VALUE HOMES.

Merle Norman Cosmetics
214 Fluhrer Bldg.

ASHLAND SKATEWAY
PUBLIC SKATING HOURS
Tues. & Wed. 7:30-10
Fri. & Sat. 7:30-12
Call MU 2-0032

HAVING MONEY PROBLEMS? See Dick Milestone. He can arrange a loan for you from $50 to $1500 on furniture, automobile or salary. American Finance Corp., 123 W. Main St., Ph. SP-2-6201.

REAL ESTATE LOANS to $2500. Commercial Industrial Finance Corp., Main & Riverside SP 3-4564

DENTURES repaired & re-lined while you wait. Day or eve. Ph SP 3-6026—25 Lozier Lane.

RAWLEIGH Products. SP 2-4438.

ANYONE having a drinking problem is welcome at Alcoholic Anonymous 8:30 p.m. Tues. & Sat. Rear of 212 N. Oakdale SP 2-6657

## 4—LOST AND FOUND

LOST—Eyeglasses, downtown Medford. Reward. SP 2-4739.

LOST—Pet skunk with red collar. NO 4-2997.

LOST — 1 Air tamper between Medford & Grants Pass on Old Stage Rd. or Foothill Blvd. Finder please call JU 2-1167 Rogue River.

LOST — Friday, Sept. 2, black Labrador dog between Annie Springs checking station & Union Creek; has Klamath Co. license No. 214. Call collect, Merrill, 7,985,874.

LOST — Female Chihuahua, Tues. p.m. on Hanley Rd., Central Point. Name "Baby." Children heartbroken. Please return. NO 4-2226.

LOST—Small, black Lab., male, approx 50 lbs. Answers to name of Mike. Child's pet. Reward. Office, SP 2-6710; or SP 2-8259 eves.

LADY MEDFORD BEAUTY SALON
CHILDREN'S PERMANENTS
Special $8.50, up. SP 3-3211

## 5—INSTRUCTIONS

THIS MAN IS ON THE WAY UP
and you can be too, with training

Complete training program for heavy equipment work now offered by one of the nation's largest & outstanding training institutions.

New superhighway & construction programs planned in every part of the country. Train NOW to become a specialist in this vital industry — many opportunities for advancement. Budget terms arranged.
Get full information today on how you can become a HEAVY EQUIPMENT OPERATOR.

Fill in coupon below & mail to:
Heavy Equipment Division
NORTHWEST SCHOOLS
Dept. H9-230
c/o Tribune Box 3177

Name .....
Address .....
City ..... Age .....
State ..... Ph .....
Education ..... Co. .....
Hrs. I work: from ..... to .....

FUN FOR EVERYONE
Ray's Guitar Shop now enrolling Fall classes. Note or system. 4 instructors. Rental-Purchase Plan. KE 5-1880 or SP 3-3725. CLIP AD FOR FREE LESSON

ELECTRONIC & Auto Mechanic courses begin Sept. 19. Register now. Medford Sr. High School, 7 p.m. to 9 p.m.

PRIVATE Guitar lessons. SP 2-9642.

PIANO LESSONS, KE 5-1177.

JACK and JILL
KINDERGARTEN
197 Clover Lane
SP 2-4919

MISS PAT'S KINDERGARTEN for 4 & 5 yr. olds now accepting registrations for Sept. openings. Finest pre-school training; qualified teachers with years of experience. State inspected school buildings; insured transportation. All day child care available for working mothers. SP 3-3382.

## 5—INSTRUCTIONS

COLLEEN HOPE
KINDERGARTEN
Centrally located by Hawthorne Park. Complete school orientation combined with music and dance. Modern fireproof facilities. Accredited Teachers. Free transportation in Medford and Central Point areas.
We invite your inspection.
45 Hawthorne Ave. SP 3-6204

Thurston Dance Studio
KINDERGARTEN
Accredited teachers
Finest facilities
Pre-school studies combined with dancing.
Free Bus Service
SP 3-3117 or SP 2-8811

ABC Kindergarten accepting registrations starting Aug. 18. Planned program for 4 yr. olds. Transportation available. Ph. calls accepted AFTER Aug. 15 at SP 3-3034

Music teacher — Standard & Steel Guitar. Also popular piano. SP-2-9174.

## 10—WANTED MALE HELP

SALESMAN: Will train, good income, quality product, commission. Interview 9 to 10 a.m. wk. days. 3430 N. Pacific Hwy., Polar Cold.


TELEVISION
Radio & Small Appliance
REPAIR
Work Guaranteed
CALL SP 3-6241
TROWBRIDGE & FLYNN
214 West Main

FIRST LOVE
DIAMONDS
Registered - Insured
$100 Both Rings
No Money Down 1 Year to Pay

Since 1945
Picard's of Medford
JEWELERS
129 S. Central SP 3-4922
SILVER DOLLAR STAMPS
Roy Picard
Certified Master Watchmaker

Edwards For tots to teens, boys & gals. For a full range of sizes & styles. For shoes with Quality, Fit PLUS Fashion. Come in today!
Edwards
Johnston & Stewart
Junior Boot Shop
Where the Fit is Guaranteed
211 E. Main Medford

SEE Andy's FIRST
YOUR FRIENDLY CREDIT JEWELERS
218 EAST MAIN
WATCH FOR ANDY'S OPENING
$2,500.00 in FREE GIFTS
Just come in and sign our guest book. No purchase necessary and you do not have to be present to win.

COVER CROP SEED
Willamette Grey Oats
Vetches - Peas
GET OUR PRICES
We Deliver
Elton's FARM & GARDEN Store
217 West 6th St.
Phone SP 3-5539
"We Sell Every Bloomin' Thing"


## Strange As It Seems By ELSIE HIX

## CROSSWORD PUZZLE

Answer to Yesterday's Puzzle

ACROSS
1-Make lace
4-Engine
9-Attempt
12-Residue
13-Positive pole
14-Hasten
15-Chastise
17-Musical dramas
19-Be in debt
20-Rugged mountain crest
21-Peruse
22-Part of "to be"
24-Capital of Tibet
27-Household pet
28-Chills and fever
30-Prepare for print
31-Old Testament (abbr.)
32-Pertaining to the stars
34-Latin conjunction
35-Tidy
37-Trade for money
38-Girl's name
39-Fungus disease of rye
41-Symbol for tantalum
42-Dock
43-Rabbits
45-Flying mammal
46-Lassos
48-Parent
51-Bitter vetch
52-Document
54-Silkworm
55-Fondle
56-Tanned skin showing nap
57-Communist

DOWN
1-Flap
2-Peer Gynt's mother
3-Part of neck
4-Partner
5-Number
6-Preposition
7-Aroma
8-Repulse
9-Wind one's way
10-Inlet
11-Affirmative
16-Beard of grain
18-Chemical compound
20-Charms
21-Scottish cake
22-Provide and serve food
23-Matures
25-Sifting device
26-Essence
28-Near
29-Girl's name
32-European ermine
33-Man's nickname
36-Terrified
38-Conjunction
40-Snares
42-Stroke
44-Brother of Jacob
45-Reveal
46-Corded cloth
47-Anger
48-Gave food to
49-Before
50-Free of
53-Hebrew letter

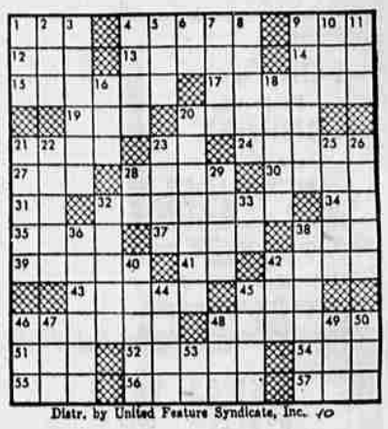

Distr. by United Feature Syndicate, Inc. 10