

MANN'S . . . YOUR AUTHORIZED MEDFORD SHAKESPEARE BOX OFFICE



IT'S CHRISTMAS IN JULY AT MANN'S
WITH *Bucilla's* MAKE IT YOURSELF
HOLIDAY KITS

Make Christmas a gay holiday with gifts you can make so easily and economically. And they're such fun to do . . . most items require little or no embroidery to complete. Tremendous holiday bright collection.

- | | | | |
|---------------------|------|----------------------|----------|
| A. Peety the Panda | 2.99 | F. Card Holder | 3.49 |
| B. The Purple Cow | 1.99 | G. Jumbo Stocking | 2.99 |
| C. Honey Bear & Cub | 2.99 | H. Clown Pajama Bag | 2.99 |
| D. Red Head Doll | 2.99 | I. Gingham Dog & Cat | pr. 1.99 |
| E. 18x24" Calendar | 1.99 | J. Door Ornament | 2.49 |
| | | K. Santa Door Chime | 1.99 |

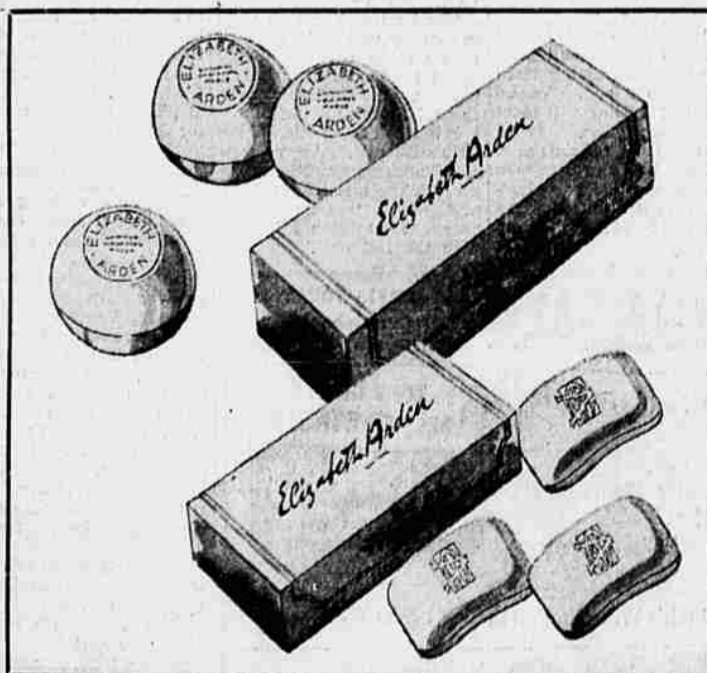

ELIZABETH ARDEN
SOAP SALE
In Blue Grass or June Geranium

The event women await eagerly, for this is the one time every year you can stock up on the world's most luxurious Soap, beautifully fragranced, wonderfully lasting, so finely milled, it lathers to the last siver! Now, and only now, at remarkable savings. Exquisitely gift-boxed.

- | | |
|--|------|
| BATH SOAPS (BOX OF 3) | |
| Blue Grass or June Geranium, reg. 3.50 | 2.50 |
| HAND SOAPS (BOX OF 3) | |
| Blue Grass or June Geranium, reg. 2.50 | 1.50 |



CONVENTION BONNETS — The latest in Chicago millinery fashions are modeled Thursday by Diane Nordin (left) and Mrs. William G. Stratton, wife of the governor of Illinois. The ladies make no bones about their favorite candidates for the GOP Presidential nomination. (UPI Telephoto)

City Supervises
Many Street Jobs

During June Medford's public works department supervised a number of different street construction projects, according to Public Works Director Vernon Thorpe's monthly report.

Among these were several new paving projects. These include construction on Country Club dr. from 320 feet west of Sutter ave. to Black Oak dr.; on Black Oak dr. from Country Club dr. to Sandy Terrace; on Siskiyou blvd. from E. L. Earhart park subdivision to Highland dr.

Paving projects which were continued during the month include Country Club dr. from Sutter ave. to 320 feet west, 10th st. from Riverside ave. to Willamette ave.; Rosemont ave. and Perri place.

Paving projects were completed during June on Easy st., Melody lane and Serenity dr., the report said.

Construction started during the month on the 10th st. bridge over Bear creek.

Other projects completed during the month were a storm sewer for the Rogue Valley Manor and the Jackson park swimming pool.

The department's office force completed plans for several other paving jobs. These include plans for Niantic st., Black Oak dr., Juanipero way and Summit st.

Vets With GI Term
Should Check Policy

More than 128 thousand veterans in the Pacific Northwest should give careful study to their GI insurance holdings, S. T. Brannock, contract representative, VA Domiciliary, White City, said Friday. The veterans still hold GI term insurance, a type of insurance that plays a definite role for a young growing family but may become prohibitively expensive for the veteran near retirement age, Brannock stated.

This is one of the biggest problems now facing the VA, Brannock pointed out, using as an example a recent letter from a World War I veteran to emphasize the importance of the situation.

"Feel free to use my present plight to warn other term insurance holders," the veteran wrote. "I find myself nearing 70, unable to continue my

term insurance payments at their greatly increased rate and unable to obtain new insurance coverage. If I die, my wife has nothing; yet over the years we have invested more than \$8,000 in this form of insurance."

Mounting costs can become prohibitive as the years go by, Brannock said. For instance, a term GI insurance policy that carries an annual premium of \$9-a-thousand at age 35, jumps to an annual premium of \$47-a-thousand by age 65, and to \$73.16-a-thousand at age 70.

Brannock emphasized that the VA is not trying to tell individual veterans how to handle their insurance programs. The individual program depends on the circumstances of each veteran's financial situation, and his total insurance plans and program. Each policyholder should review his GI insurance holdings periodically to be sure they meet his current and long-range needs.

The number of GI term insurance policies in force in Washington state are 58,071; in Oregon, 41,053; Montana, 13,947; Idaho, 13,123; and in Alaska, 2,310.

Full information on GI insurance programs may be obtained from the contact office, VA Domiciliary, White City.

G-E Stitches

The fifth meeting of the G-E Stitches 4-H club was held at Edge Oaks dairy. The U.S. Flag pledge was led by Jillinda Arthur. The 4-H flag pledge was led by Bonnie Goehring.

We had three visitors, Arlene Jarrell, and Christine and Marilyn Streeter. We spent the rest of the afternoon swimming.

Jillinda Arthur, Reporter

At WEISFIELD'S Exclusively
"Eternal Love"
DIAMOND RINGS

MAGNIFICENTLY STYLED AND HAND DETAILED 14-KARAT MOUNTINGS SET WITH FIERY BRIGHT DIAMONDS FROM OUR OWN DIAMOND CUTTING AND POLISHING PLANT IN AMSTERDAM, HOLLAND
USE WEISFIELD'S FAMOUS LOW, EASY CREDIT TERMS!

LIMITED TIME ONLY!
SPECIAL ANNIVERSARY OFFER!
\$25 TRADE-IN ALLOWANCE For Your OLD DIAMOND OR RINGS (Regardless of Condition)

... when you purchase this fabulous new
25 DIAMOND BRIDAL PAIR
REGULAR PRICE 125.00
LESS TRADE-IN 25.00

YOU PAY ONLY 100.00 AND YOUR OLD DIAMOND OR RINGS



Magnificently styled and hand detailed 14 Karat white or yellow gold mountings. Rings lock together. Diamonds selected for cut, color and brilliance.

LOW BUDGET TERMS

WEISFIELD'S THE WEST'S LARGEST CREDIT Jewelers

122 EAST MAIN ST.
Phone 5P 3-5348
Open 9:30 to 5:30



Mann's
MEDFORD

SPECIAL PURCHASE!

FAMOUS MAKE SWIMSUITS

Swim suits designed to be seen in the smartest sun spots, to shape the loveliest figure . . . yours to be had at many dollars savings. Come early . . . choose from many styles in latex. Solids in all colors . . . and checks. Misses sizes.

comp. values to 9.95 **4.99**



BATES DISCIPLINED FABRICS

BATES—always for finer fabrics. Fully washable, all combed cotton. Fully laboratory tested. Built in wrinkle resistance. Rapid drying . . . mercerized finish . . . soil resistant. SUPER DISCIPLINED for maximum wear and minimum care. Sew it yourself and save!

1.39 yd.

PINWALE CORDUROY

The most versatile of all fabrics . . . skirts, jumpers, dresses, coats, suits, slacks. Make them at dollar saving prices. Completely washable. Color controlled. All new fashion colors. . . A BACK-TO-SCHOOL MUST!

comp. value 1.19 yd. **.88 yd.**