

# Local and Personal

**Oven Fire** — Fire in the oven of the electric range at the residence of Mrs. Florence Bousum, 726 Welch st., yesterday caused damage to the wiring of the range, firemen said.

**Wiring Damaged** — Minor damage resulted to wiring at the distributor in a car fire about 3:35 p.m. yesterday on West Main st. between Central ave. and Front st., city firemen reported. They said that the car was owned by B. Beck, route 4, Medford.

**Receives Award** — Mrs. Blanche Powell, 54 South Ivy st., has been awarded a gold honor emblem by the Reader's Digest in recognition of her service as a community representative for the magazine. The emblems are given men and women who have been magazine representatives for 25 years or more.

**Barn Fire** — Central Point rural firemen were summoned to a barn fire Saturday morning at Gilman's dairy, 482 Beall lane. They reported that a piece of wire apparently went through the hopper during hay chopping operations resulting in a spot fire on the barn roof and several spot fires on the hay.

**Escapes Reported** — The Siskiyou county sheriff's office reported to state police here Sunday that two honor camp county prisoners had escaped. One was identified as Joseph P. Palanco, 37-year-old Mexican. The other was Chris Weber, 26. Both were wearing blue shirts and T-shirts with blue denim pants and work shoes.

**Freezer Stolen** — Clyde Lees, 992 Ross lane, reported to state police here Sunday that three boys took a green portable freezer containing all the family's food supply while at Lake of the Woods. The theft was referred to the state police office at Klamath Falls.

**Hay Wires Cut** — Raymond Inlow, 1497 East Main st., Ashland, reported that someone had cut the wire on 30 bales of hay in his field just out of Ashland city limits, state police said Sunday.

**Hit and Run** — A pickup truck registered to James H. Womack, Jacksonville, was hit by another car and heavily damaged while it was parked on Court st. between Ohio and North Pacific highway about 12:15 a.m., Sunday according to city police. The other vehicle apparently left the scene after the accident, police said, and has not yet been located.

**Lingerie Taken** — Numerous items of women's lingerie were taken from the residence of Florene Lamotte Burwash, 214 Ashland ave., some time during the week end, according to city police. Mrs. Burwash told police that the items were taken from various drawers in the house and were valued at about \$25.

**Cars Collide** — Cars operated by Gus Eugene Goldpenny, 47, at 634 Hazel st., and Clyde Aldin Buckles, 32, Holland hotel, collided Sunday at 12:41 p.m., at the intersection of Sixth and Front sts., according to city police. Damage was minor and no citations were issued.

## Two Boys Hurt In Afternoon Crash Sunday

Two teen-age boys were injured in a one-car mishap Sunday afternoon on the Butte Falls rd. about 1 1/2 miles from Crater Lake highway, state police reported today.

Injured were Isaac Jerome Carroll, 16, route 1, box 426, Eagle Point, driver, who suffered a possible concussion, back and leg injuries, and a passenger, Michael Edward Hiday, 15, of 108 West Fifth st., Eagle Point, who received a deep cut on right side of his head. Both boys were reported in good condition this morning at Sacred Heart hospital where they were taken by Medford Ambulance Service yesterday.

State police said the car hit a roadside ditch and bank after the driver lost control of the car. He was thrown out and the car crossed the center line after hitting the bank and traveled west on the shoulder and into the ditch.

A second accident occurred Sunday, state police reported, when a car went off the Green Springs highway between White Star and Pinehurst. State police are checking for the identity of the driver. Rogue Wrecker Service reported that Medford attorney Warren Lesseg had called them from Klamath Falls yesterday to pick up the car and tow it in.

When found by the state police the car was 150 feet off the highway hidden by a group of trees. Apparently the driver had tried to pull the car back onto the highway when one wheel dropped off the pavement. The car went off the highway and stopped against a group of trees on the left side of the highway, officers said.

The spotted look's foot in slippers for fall. Also the striped look — and others appearing in jungle habitats. Three versions of jungle animal prints on unborn calf are offered by Pamper Footwear, New York. The animal prints are used in boot-type slippers with cuffs that rise above the ankle bone.

**Surgery Patient** — Mrs. Lenice Central Point, is a surgery patient at Sacred Heart hospital.

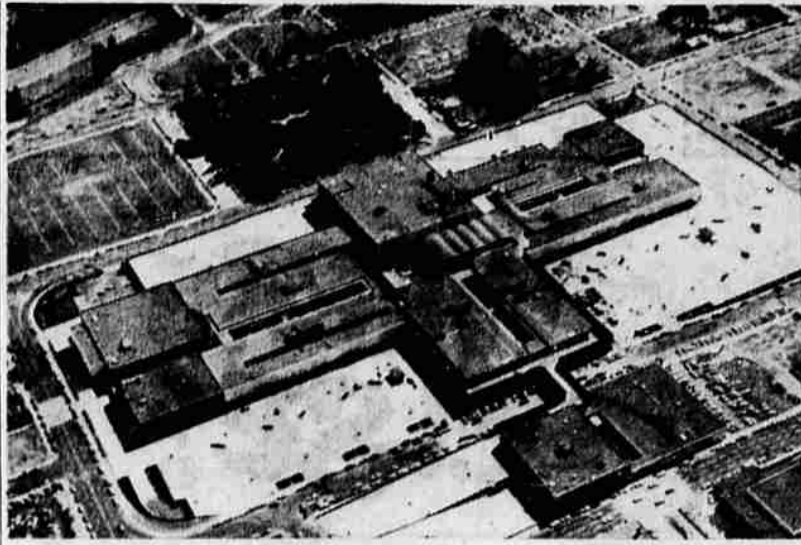

**NEW SHOPPING CENTER** — The Lloyd Center, a new regional shopping center in Portland, will be open to the public Aug. 1. The multi-million dollar center covers an area of 50 acres and has enough parking space for 8,000 cars, of which 3,000 may park under cover. It has a skating rink 1 1/2 times the size of the one in Rockefeller Square. (UPI Telephoto)

## Study Reviews Oregon's 1958 Primary Election

Eugene — External competition does not mean internal cohesion for political parties in primary contests, according to Lester G. Seligman, associate professor of political science and director of the University of Oregon.

Seligman reached this conclusion in a recently-completed study of the Oregon primary elections of May, 1958, for state legislative positions. The professor found there were few tendencies toward "state making" even in the most competitive districts. He

noted that the most centralized recruitment of candidates by party organizations took place where the party was a distinct minority in its legislative district. This was the case in 1958 among Marion county Democrats and north Portland Republicans.

Conclusions of the political scientists were that: Candidacy is not an individualistic matter. It is a group enterprise apparently involving two steps — primary instigation and secondary support; secondary support for Republican candidates seems to come from interest groups while Democratic candidates get support from influential party people; parties are made up of small recruitment groups that follow independent courses and have separate goals and objectives.

Seligman considers the party to be a broad framework for use when politically convenient, which makes political cohesion extremely difficult. The virtue of this type of structure is that it is more open to political aspirants and more responsive to social changes that produce new candidates, he reports.

**State's Industry Must Be Efficient, Researcher Says**

Eugene — The answer to the effect of expanding world trade on the economy of Oregon lies in an analysis of Oregon's existing industry, writes Paul B. Simpson, professor of economics in the University of Oregon, who writes on "Some Probable Effects of Foreign Trade on the Economy of Oregon" in the June Oregon Business Review.

If, Simpson states, the 1957 exports and imports of the United States were to increase 10 per cent the proportionate share for Oregon would be mildly expansive. In other words, Oregon industries export more than they suffer from import competition. Oregon is not an export region in which a large portion of the state's products are shipped to foreign nations. On the other hand, Oregon's chief industries, agriculture and wood products, are not highly vulnerable to foreign competition.

The Oregon economist concludes that foreign trade will tend to have an expansive effect on the economy of the state, although it will certainly bear hard on some businesses.

Whether trade be foreign or domestic, Simpson writes, and whether the state expands or contracts in total population, the prosperity of the citizenry depends on its ability to do some jobs of production better than is done elsewhere. This would seem to call for emphasis on development of efficiency in its chief industries rather than go in for diversity of production or trade for its own sake.

## Russian Author Wins Lenin Prize

Moscow — (UPI) — Mikhail Sholokov, author of "And Quiet Flows the Don," was awarded the Lenin prize Saturday for his new novel, "Virgin Soil Upturned."

Journalist Vladimir Lebedev, one of the authors of "Face to Face With America," also received a Lenin prize, Moscow radio reported. "Face to Face" is an account of Soviet Premier Nikita Khrushchev's visit to the United States last fall.

## Obituaries

**MRS. ELLA BRIENT LEWIS** — Ashland — Mrs. Ella Brient Lewis, 74, of 244 Hargadine st., Ashland, died July 15 at her residence. She was born Oct. 9, 1885, in Crawford county, Arkansas.

Mrs. Lewis lived in Ashland for 23 years. She is survived by three daughters, Mrs. Mildred Ager, Mrs. Ellen Elder, and Mrs. Bonnie Conrad, all Ashland; two sisters, Mrs. Mary Townsend and Mrs. Sally Wood, both Klamath Falls; one brother, Frank Brient, five grandchildren and four great grandchildren.

Funeral services will be Wednesday, July 20, at 2 p.m. in Litwiler's Mountain View chapel with the Rev. Leo Wine and the Rev. E. E. Cornwell officiating. Interment will be in Mountain View cemetery.

**MRS. ETHEL JORDAN** — Ashland — Mrs. Ethel Jordan, 82, formerly of Grants Pass and Rogue River, died in Salem July 15. She was born Aug. 10, 1877, in Central City, Iowa.

Survivors include three daughters, Mrs. H. R. Nixon, Rogue River, Mrs. Dwight Richards, Milwaukie, Ore., and Mrs. A. H. McAdory, Memphis, Tenn.; and five sons, Morris A. Jordan, Richfield, Wash.; Neil W. Jordan, Newport, Ore.; Stanley R. Jordan, Los Angeles; Fred Jordan Jr., Grants Pass, and Robert E. Jordan, Grants Pass.

Gravestone services will be held Wednesday, July 20, at 3 p.m., at Mountain View cemetery with George Fellows of the Ashland Seventh-day Adventist church officiating. Litwiler's Funeral home will be in charge of arrangements.

**GLADYS LEVVA** — Mrs. Gladys Levva, of Blackwell Hill, died this morning. Funeral arrangements will be announced by Conger-Morris, funeral directors.

**JAMES A. REA** — James A. Rea, 88, died Sunday in his room at a local hotel. Funeral arrangements will be announced by Conger-Morris, funeral directors.

**JESSIE D. NEILL** — Ashland — Mrs. Jessie Donzella Neill, 862 Siskiyou Blvd., Ashland, died Friday. She was born in Vermilion, Ill. She married Ivan B. Neill in Pendleton, Ore., and lived in Spokane, Wash., moving to Coos Bay in 1923. Following Mrs. Neill's death in 1928, Mrs. Neill and two children moved to Ashland in 1929.

She was a member of the Christian church and Daughters of Union Veterans. Survivors include a son, Mayor Richard Neill, Ashland, and daughter, Mrs. Everett McGee, both Ashland; one brother, Amos L. Payne, Coquille, Ore.; two sisters, Mrs. Carl Mathes, Yerington, Nev., and Mrs. Perry Ayers, Sunny-side, Wash., and several nieces and nephews. Funeral services will be held Tuesday, July 19, at 10 a.m. at Litwiler's Mountain View chapel with the Rev. Earl Downing, of the Christian church in Sweet Home, officiating. Interment will be in Sunset cemetery, Coos Bay.

## 4-H Club News

**Crater-Esena Paige** — The meeting of the Crater-Tenna Paige 4-H club was held recently with six members present.

Divisions in which each Paige is competing during fair were discussed. Mona Schroeder demonstrated the newer method of making bound buttons.

Alison Pinkham and Carolyn Sidener demonstrated how to do a demonstration for a fair on covering a belt.

The next meeting will be Aug. 9 at Sidener's, this is the last meeting. The girls are supposed to take their fair dresses and accessories to be reviewed in the style review. Refreshments were served by Mona Schroeder.

**Car Missing; Loaned To Man Named 'Bill'** — Edgar Lozo Smith, 204 Vancouver st., loaned a car to a man he knew only as "Bill" Saturday and he has not seen it since.

Smith told police that he and Bill were painting a house in Medford and he loaned the car to Bill to get some food for lunch. Bill never returned.

The pickup did not belong to Smith either, but had been loaned to him by the owner of the house which Smith and Bill were painting.

**Portland Livestock** — Cattle 1800, includes 22 loads fed steers, 7 loads heifers and around 20 per cent cows; fed steers opening moderately active, steady, no early sales heifers; sales cows about steady but not well established; load 1020 lb. standard grass steers 22.50; utility cows 14.50-18.50; canners and cutters 11-12.50; few cutters and utility bulls 17-20.50. Hogs 1000; trading moderately active, steady, good and choice vealers 25-28; utility and standard 16-24. Sheep 1800; trading moderately active, steady, U.S. No. 1 and 2 butchers 180-225 lbs. 20-25.50; No. 2 and 3 170-235 lbs. 18-19.50; No. 2 and 3 260-290 lbs. 18-19.50; No. 1 and 2 sows under 350 lbs. 16-18.50. Sheep 1800; trading moderately active; spring slaughter lambs strong to 50 higher; few slaughter ewes and feeder lambs about steady; choice with few prime 33-110 lbs. spring slaughter lambs 17.50; cull to good slaughter ewes 2-3.50.

**Delicious Spanish Foods** — Now being served at the Rainbow Cafe— 109 West Main. Excellent Spanish Preparations, Including Tacos, Tostadas, Enchilados, Tamales & Spanish Dinners. Monday through Thursday—11 A.M. to 10 P.M. Friday and Saturday Until 3:00 A.M. Closed Sundays. ALSO SPANISH FOOD TO GO

## Births

**HARSHBARGER** — To Mr. and Mrs. Douglas D. 1019 1/2 West 12th st., Medford, July 17, 1960, a girl, 6 3/4 pounds, at Sacred Heart hospital.

**McFARLAND** — To Mr. and Mrs. Coy D., route 4, box 419F, Medford, July 16, 1960, a boy, 8 1/4 pounds, at Sacred Heart hospital.

**KNUTSON** — To Mr. and Mrs. Emil C., 28 Myrtle st., Medford, July 16, 1960, a boy 9 1/2 pounds, at Sacred Heart hospital.

**MOORE** — To Mr. and Mrs. Clorin D., 1820 Orchard Home court, Medford, July 16, 1960, a boy, 8 3/4 pounds, at Sacred Heart hospital.

**WEST** — To Mr. and Mrs. Gary R., 1315 Stewart ave., Medford, July 17, 1960, a girl, 7 lbs., at Sacred Heart hospital.

## Weather

**FORECASTS** — Medford and vicinity: Fair and hot through Tuesday. Low tonight 60. High Tuesday near 100. Western Oregon: Fair tonight and Tuesday except coastal and patchy early morning clouds or fog. A little warmer in north part Tuesday. Low tonight 52-64. High Tuesday 92-102, except 68-78 on coast. Northern California: Fair tonight and Tuesday, except coastal fog and low overcast. Little temperature change.

**LOCAL DATA** — TEMPERATURE: Mean yesterday 82 above normal. Record high this date 106 in 1939. Record low this date 45 in 1918. Precipitation 24 hours to midnight 0. Midnight to 10 a.m. 0. Total this month 0 in., 12 in. below normal. Humidity: Lowest yesterday 25%, highest this a.m. 72%.

CITY	High	Low	24-hr. Precip.	Yest. Precip.
Brookings	62	39	0.01	0.01
Grants Pass	97	59	0.00	0.00
Klamath Falls	95	55	0.00	0.00
MEDFORD	100	64	0.00	0.00
Portland	60	40	0.00	0.00
Seattle	85	59	0.00	0.00
Spokane	100	63	0.00	0.00
Yakima	105	60	0.00	0.00
Albany	53	33	0.00	0.00
Red Bluff	114	74	0.00	0.00
Sacramento	109	64	0.00	0.00
San Francisco	61	51	0.00	0.00
Los Angeles	89	65	0.00	0.00
Phoenix	112	84	0.00	0.00
Denver	87	58	0.00	0.00
Chicago	87	68	0.00	0.00
Miami Beach	89	80	0.00	0.00
New York	80	68	0.00	0.00
Washington, D.C.	78	71	0.00	0.00

**FIVE-DAY FORECAST** (Through July 22): Western Oregon — Western Washington: Temperatures averaging much above normal with cooling trend about Friday. Highs 80-90 in western Washington, in 90s in western Oregon. Lows in 50s. Little or no precipitation except a little drizzle along coast at times.

Northern California — Scattered thunderstorms in high mountains at times. Otherwise, no precipitation. Temperatures above normal inland, near normal on coast.

## Over-the-Counter Western Stocks

The following bid and asked quotations, from the National Association of Securities Dealers, Inc., do not represent actual transactions. They are a guide to the range within which these securities could have been sold (indicated by the "bid") or bought (indicated by the "asked") at the time of compilation.

Common Stocks	Bid	Asked
Bank of America	45 1/2	48 3/4
Calif.-Pacific Utilities	20 1/2	21 3/4
Cascades Plywood	28 1/2	31 1/2
Son. Freightways	14 1/2	15 3/4
Copco	34 1/2	37
Cypress Mines Corp.	22 1/2	24 1/2
First National Bank	54	57 1/2
Morrison-Knudsen	33	35 1/2
Northwest Nat. Gas	19 1/2	20 1/2
Pacific Pwty. & Ice	27 1/2	30 1/2
Permanente Cement	18 1/2	19 1/2
Portland Gen. Elec.	29 1/2	31 1/2
U.S. National Bank	19	20 1/2
United Utilities	42	44 1/2
West Coast Tel.	27 1/2	29 1/2
Weyerhaeuser	33	35 1/2

**Portland Produce** — The following price quotations are from the agricultural marketing service of the U.S. Department of Agriculture in Portland. Eggs: Prices to retailers, cartons. X large AA 48-52; large AA 48-50; large A 44-47; medium AA 39-43; small AA 31-38. Prices to producers: X large AA 36-40; large AA 34-38 1/2; large A 31-32; medium AA 27-32; small AA 18-22 1/2. Butter: Prices to retailers, No. 1 prints delivered, AA and A 67, B 65. Poultry: Prices to retailers, delivered, for grade A quality, fryers, choice 39-41; cut up 44-46; light type hens, whole 30-31; cut up 32-35; heavy type hens, whole 40-45.

## Actor's Bust To Be on Display

Ashland — Opening night visitor to the Oregon Shakespearean Festival, Ashland, will view for the first time the portrait bust of actor Richard Graham as King Lear.

The cast stone bust is one of a series of three portraits by Ashland Sculptor Charles Forrester, and will be on exhibit throughout the season on the terrace at the rear of the theater.

Forrester, a graduate of the University of Washington, has recently completed his graduate work at the University of Oregon. While at Oregon, he modeled his most famous work, the equestrian statue at the west entrance to Springfield, Ore. In addition to his Lear statue, Forrester is working this summer on a series of four imaginative play sculptures which will be erected in one of Medford's parks.

The bust of Lear is modeled from photographs of Richard Graham, a Shakespearean actor who portrayed King Lear in 1951 and 1958. Graham was a member of the Acting Company for 11 years, and served for nine years on the Festival's Public Relations Staff.

More visible earrings — many forms from the big, bold button to the drop type. The drops range from tiny, conservative pearls and gold classics to dazzling gypsy hoops. The earrings will be more visible because hair's getting shorter.

**CHARCOAL STEAKS TILL MIDNIGHT**

**CANDLE ROOM HOTEL Medford**

Open Daily 5:30 P.M. to Midnight Sundays 4 P.M. to 11 P.M.

**'SUSPICIOUS LOITERERS'** — London (UPI) — Police sped to the Chelsea branch of Coutts Bank Sunday after two "suspicious loiterers" were reported in the vicinity. The "suspicious loiterers" turned out to be bank security guards.

**Gassy?** — Stop Heart Gas 3 Times Faster. Certified laboratory tests prove BELL-ANS tablet neutralizes 3 times as much stomach acidity in one minute as many leading digestive tablets. Get BELL-ANS today for the fastest known relief. 35¢ at drugists. Send postal to BELL-ANS, Orangeburg, N. Y. for liberal free sample.

**THEATRE INFORMATION SERVICE** — CALL SP 3-7323 FOR FULL INFORMATION ABOUT YOUR THEATRES

**DRIVE-IN THEATRES**

**Starlite DRIVE-IN** — SOUTH PACIFIC HIGHWAY — PHONE SP 2-7710

**ENDS TONITE**

**DON'T GO NEAR THE WATER** — CINEMASCOPE — METROCOLOR — FROM THE COMEDY STAGE HIT!

**MARION GLENN BRANDO FORD** — MACHIKO KYO — The Yachou of the August Moon — EDDIE ALBERT

**Rogue DRIVE-IN** — CRATER LAKE HIGHWAY

**NOW SHOWING**

**THE BUCCANEER** — TECHNICOLOR — STARRING TIA MITCHELL CHARLTON HESTON CHARLES HOTEY CLARE BOON

**TARGET FOR FLYING LEAD** — HENRY ANTHONY FONDA — PERKINS — THE TIN STAR — Betty PALMER — Michel RAY

**CRATERIAN** — SP 2-6424 — NOW SHOWING — MORE FUN THAN YOU'VE HAD IN YEARS

**THE RAT RACE** — TECHNICOLOR — JACK OAKIE KAY MEDFORD DON RICKLES — TONY CURTIS DEBBIE REYNOLDS — The guy from Milwaukee... the girl from Tampa... caught in the maze of the New York merry-go-round

**Starlite DRIVE-IN** — SOUTH PACIFIC HIGHWAY — Adults Only!

**Isle of Levant** — The fabulous Island of NUDE Sun Goddesses — Three young Eyes on a very, very revealing journey, to the extraordinary — "A dazzling package indeed!" — N.Y. Post — "A dazzling package indeed!" — N.Y. Post — BARDOT That NAUGHTY GIRL (Maurice Pialat)

**VARSITY** — ASHLAND THEATRE — TREATURE NITE — FREE SET OF ROGERS SILVERWARE — THE UNFORGIVEN — TECHNICOLOR — BURT LANCASTER AUDREY HEPBURN — The Wind Cannot Read — DARK BOGARDUS — YOKO TANI

**THEATRE** — DRIVE-IN THEATRE — ENDS TUESDAY!

**SAMSON AND DELILAH** — TECHNICOLOR — KIRK DOUGLAS JULYSESSE — TECHNICOLOR

**CARROTS** — Crisp and Sweet — 1 Lb. Cello Pkg. 5¢ — KOOL AID — 14 Pkgs. 49¢

**FABERS SUPER MARKET** — CENTRAL POINT — A GOOD PLACE TO TRADE — 350 PINE STREET

Flav-R-Pac Lemonade 6 12-oz. cans 1.00 — Grade AA — Large & Extra Large EGGS 2 doz. 98¢

Nebergall's Skinless FRANKS 12-oz. Pkg. 39¢ — Aged Just Right RIB STEAKS 79¢ lb — Morrell's Fully Cooked CANNED PICNICS 3-lb. Can 1.98 — Prices Effective Monday, Tuesday and Wednesday Only!

**TONITE** — Dine in Air-Conditioned Comfort — Broiled Steaks Prime Rib — Chicken — Seafoods — Dinners 3 p.m.-1 a.m. — Complete Menu — Breakfast 6 a.m.-10 a.m. — Lunch—10 a.m.-3 p.m.

**Tower Broiler** — AND — Birch Room — Cocktail Lounge — 1206 No. Riverside