Vets Should Consider

Veterans holding GI term life insurance policies should consider converting to permanent plans of insurance, S. T. Brannock, contact representative, VA Domiciliary, White City, said Friday.

Premium rates for permanent plans of insurance are higher than those for term policies issued at the same age. But the premium rate on permanent plans remains the same throughout the lifetime of the policy, while the rate on term policies increases every five years, Brannock said.

These increases are small at the younger ages, but get progressively higher at the older ages. As an example, he said, an annual premium on dividend participating term insurance leaps from $30.78 per $1,000 insurance at age 60, to $47.00 at age 65, and to $73.16 at age 70, Brannock explained.

Policyholders Affected

Since the average World War I veteran is 25 years older than the World War II veteran, more WWI policyholders are now affected by these increases.

As the average life expectancy increases and the veterans grow older, more and more policyholders will be faced with the rising cost of term insurance if they plan on life time protection from their term policies, Brannock said.

The decision to convert is for each policy holder to make based on his need for present and future life insurance, his ability to pay premiums and his family status, Brannock cautioned. It is also important to consider which permanent plan to choose. A contact representative at any VA office will explain all the alternatives to any GI policyholder, he added.

Changing Policies

MAGAZINE ARTICLE

Applegate Valley — Marcel LePiniec, botanist and owner of Garden Center nursery at Phoenix, is author of an article on Oregon wild flowers in the April edition of Sunset magazine. LePiniec, resident of the Applegate, wrote the article at the request of the editors. It is the third article he has prepared for the magazine.

RADIO PROGRAMS—SUNDAY

Programs listed below are received from the radio stations and the Mail Tribune assumes no responsibility except to make changes as are supplied.

KYJC 1230 kc	KMED 1440 kc	KWIN 1400 kc
7:00—News—Sound 1230	News* Music	Sign On-Sunday Best
7:15—Sound 1230	World News Roundup*	Bible Deliver.-News
7:30—Sound 1230	Dr. Bob Jones Says	Sunday Best
7:45—Hour of St. Francis	Carrol Powell	Sunday Best-News
8:00—News**	News* Roundtable	Oral Roberts
8:15—Time for Singing	Ministers Roundtable	Oral Roberts—News
8:30—Salt Lake Choir**	Church of Christ	Christian Hour
8:45—Salt Lake Choir**	Celebrity Time	God's Gospel-News
9:00—Met. Opera	News* Meditations	Children's Bible Hour
9:15—Met. Opera	Apostolic Meditations	Children's Bible Hour
9:30—Met. Opera	Bible Study*	Sunday Best
9:45—Met. Opera	Bible Study*	Sunday Best-News
10:00—Met. Opera	Presbyterian Church	Sunday Best
10:15—Met. Opera	Presbyterian Church	Sunday Best-News
10:30—Met. Opera	Favorite Hymns	Sunday Best
10:45—Met. Opera	Favorite Hymns	Sunday Best-News
11:00—Met. Opera	Monitor*	First Baptist Church
11:15—Met. Opera	Monitor*	First Baptist Church
11:30—Met. Opera	Monitor*	First Baptist Church
11:45—Met. Opera	Monitor*	First Baptist Church
12:00—Met. Opera	Monitor*	Sunday Show
12:15—Sound 1230	Monitor*	Comprehensive News
12:30—Sound 1230	Weather-Monitor*	Sunday Show
12:45—Sound 1230	Monitor*	Sunday Show-News
1:00—News	Monitor*	Sunday Show
1:15—Sound 1230	Monitor*	Sunday Show-News
1:30—Sound 1230	Monitor*	Sunday Show
1:45—Sound 1230	Monitor*	Sunday Show-News
2:00—News—Sound 1230	News* Pocketbook*	Sunday Show
2:15—Sound 1230	Bob Considine*	Sunday Show-News
2:30—Sound 1230	Meet The Press*	Sunday Show
2:45—Sound 1230	Meet The Press*	Sunday Show-News
3:00—News**	Monitor*	Sunday Show
3:15—Sound 1230	Monitor*	Sunday Show-News
3:30—Sound 1230	Monitor*	Moods in Listening
3:45—Sound 1230	Monitor*	Sunday Show-News
4:00—News*	Monitor*	Sunday Show
4:15—Sound 1230	Monitor*	Sunday Show-News
4:30—Sound 1230	Monitor*	Sunday Show
4:45—Sound 1230	Monitor*	Sunday Show-News
5:00—News-Sound 1230	News* Monitor*	Sunday Show
5:15—Sound 1230	Monitor*	Sunday Show-News
5:30—Tonight at 5:55	News-Monitor*	Sunday Show
5:45—Tonight at 5:55	Monitor*	Sunday Show-News
6:00—News—Have Gun**	News* People*	Sunday Show
6:15—Have Gun, Travel**	People Are Funny*	Sunday Show-News
6:30—Gunsmoke**	Groucho Marx*	Sunday Show
6:45—Gunsmoke**	Groucho Marx*	Sunday Show-News
7:00—News-Mitch Miller**	Monitor*	Sunday Show
7:15—Mitch Miller**	Monitor*	Sunday Show-News
7:30—Mitch Miller**	Social Sec.-Monitor*	Evening Gospel Hour
7:45—Miller; Dble. Pleasure	Monitor*	Evening Gospel Hour
8:00—Frost Report—World	Sunday Serenade	Evening Gospel Hour
8:15—Sound 1230	Sunday Serenade	Evening Gospel Hour
8:30—Face the Nation**	Lutheran Hour	Sunday Show
8:45—Face the Nation**	Lutheran Hour	Sunday Show-News
9:00—News—Sound 1230	Back to God Hour	Sunday Show
9:15—Sound 1230	Back to God Hour	Sunday Show-News
9:30—Sound 1230	Hour of Decision*	Sunday Show
9:45—Sound 1230	Hour of Decision*	Sunday Show-News
10:00—Richfield Reporter*	*Catholic Hour	Devotion-Sign Off
10:15—Sound 1230	Catholic Hour	
10:30—Sound 1230	News — Sign Off	
10:45—Sound 1230—News		
11:00—Sign Off		

*ABC **CBS *NBC *MBS **ABC

RADIO PROGRAMS—MONDAY

5:30—	Sign On-Wake Up	
5:45—	Wake up to Music	
6:00—News**	Wake Up to Music	Sign On, Paul Walker
6:15—Sound 1230	Wake Up to Music	Walker-News
6:30—Sound 1230	Rural Report-Music	Paul Walker
6:45—Weaver News**	First News	Hank Weaver News*
7:00—News Roundup**	Wake Up To Music	Hemingway News*
7:15—Sound 1230	Weather News	Walker-News
7:30—Sports Show	Valley News	Paul Walker
7:45—Sound 1230	Weather News	Walker-News
8:00—News Weather	News* Ellis	Cliff Engle News*
8:15—Frank Goss**	Ellis in Wonderland	Walker-News
8:30—Sound 1230	Emphasis* Ellis	Jim Ochs
8:45—Sound 1230	Ellis in Wonderland	Ochs-News
9:00—News-Score-Baby	News*—Swap and Sell	Jim Ochs
9:15—Breakfast Club*	The Listen Show	Ochs-News
9:30—Breakfast Club*	Emphasis*—Listen	Jim Ochs
9:45—Breakfast Club*	Fashion Flashes	Ochs-News
10:00—News - Trading Post	News* Listen	Jim Ochs
10:15—Sound 1230	The Listen Show	Telo Test*
10:30—Young Dr. Malone**	Emphasis*—Listen	Jim Ochs
10:45—Ma Perkins**	Listen	Ochs-News
11:00—News-Whisp. Sis.**	News*—Listen	Jim Ochs
11:15—Couple Next Door**	Listen	Ochs-News
11:30—Helen Trent**	Emphasis*—Listen	Paul Walker
11:45—Pat Buttram**	Listen	Walker-News
12:00—Paul Harvey*	Noon News	Paul Walker
12:15—News—Weather	Weather - Market	Comprehensive News
12:30—Garry Moore**	Feature Section	Walker, Mkt. Report
12:45—Crosby—Clooney**	New in Pink & Blue	Walker-News
1:00—News—Godfrey**	News* House Party	Paul Walker
1:15—Godfrey**	KMED House Party	Walker-News
1:30—Godfrey**	Emphasis* Party Line	Paul Walker
1:45—Godfrey*	KMED House Party	Walker-News
2:00—News—Houseparty**	News* Hear Show	Paul Walker
2:15—Houseparty**	The Hear Show	Walker-News
2:30—"This is Zsa Zsa"	Emphasis* Hear	Clem Stein
2:35—Del Courtney	Hear	Stein-News
3:00—Del Courtney	News* Hear	Clem Stein
3:15—Del Courtney	Hear Don Hanlin	Stein-News
3:30—Traffic Jam	Emphasis* Hear	Clem Stein
3:45—Traffic Jam	Hear Don Hanlin	Stein-News
4:00—Traffic Jam	News* Hear	Clem Stein
4:15—Traffic Jam	Hear Don Hanlin	Stein-News
4:30—Traffic Jam	Emphasis* Hear	Clem Stein
4:45—Traffic Jam	Hear Don Hanlin	Stein-News
5:00—Thomas—Sports**	News* Road Show	Clem Stein
5:15—Sound 1230	The Road Show	Stein-News
5:30—Tom Harmon**	Local News—Weather	Moods In Listening
5:45—Frank Goss**	Orval Anderson*	Ochs-News
6:00—News**	News* Dinner Music	Jim Ochs
6:15—Sound 1230	Dinner Music	Ochs-News
6:30—Story Hour	Morgan Beatty*	Jim Ochs
6:45—Sound 1230	Alex Drier*	Ochs-News
7:00—News-Amos, Andy**	News* Dinner Music	Jim Ochs
7:15—Amos 'n' Andy**	Dinner Music	Ochs-News
7:30—News-Griff.-B&A**	Dinner Music	Jim Ochs
7:45—Bob & Ray**	Dinner Music	Ochs-News
8:00—Frost Report—World	Frost Report-Music	Stein Countdown
8:15—Sound 1230	Swingshift	Countdown-News
8:30—Sound 1230	Swingshift	Stein Countdown
8:45—Sound 1230	Swingshift	Countdown-News
9:00—News—Sound 1230	News* Go Show	Stein Countdown
9:15—Sound 1230	Go Show	Countdown-News
9:30—Sound 1230	Hi-Fi Club	Stein Countdown
9:45—Sound 1230	Hi-Fi Club	Countdown-News
10:00—Richfield Reporter**	Hi Fi Club	Stein Countdown
10:15—Sound 1230	Hi-Fi Club	Countdown-News
10:30—Sound 1230	News*—Nightbeat	Stein Countdown
10:45—Sound 1230—News	Nightbeat	Countdown-News
11:00—Sign Off	News* Nightbeat	Devotion—Sign Off
11:15—	Nightbeat-Final News	
11:30—	Sign Off	

*ABC **CBS *NBC *MBS **ABC

KBOY AM 730 kc

Sunday
6:00—Sign on Weather
6:30—News
7:00—Weather
8:00—Christian Brotherhood
9:00—Voice of Prophecy
9:45—How Christian Science Heals
11:00—First Baptist Church
12:00—Old Favorites
12:30—Quiet Hour
1:30—Old Fashioned Revival
2:00—Stereo Concert
6:00—Gospel Mission Report
6:05—Vespers
6:30—Dinner Music
7:00—Sign Off

Monday
6:00—Sign On Weather
6:30—Holman With the News
7:00—Weather
7:30—News
8:30—Stock Quotations
10:00—Bargain Roundup
10:30—Clemens-Time
11:00—Records With Rick
12:00—Ranch Time
12:15—Farm Market
12:20—Stock Market
12:35—Ranch-Time
1:30—News—Ranch-Time
2:00—Sound of Stereo
6:00—Gospel Mission Report
6:05—Vespers
6:10—Dinner Music
7:00—Sign Off

KBOY FM 95.3 mc

Sunday:
6:00—Sign On, Just Plain Junior. Hi-Fi Varieties
7:30—News
8:00—Hi-Fi Varieties
8:30—News, Pop Music
9:00—Hi-Fi Varieties
9:30—News, Pop Music
9:45—Hi-Fi Varieties
10:00—Weather, Pop Music
11:00—Hi-Fi Varieties
12:00—Old Favorites
12:30—Hi-Fi Varieties
2:00—Sound of Stereo
6:00—Gospel Mission Report
6:05—Vespers
6:30—Dinner Music
7:00—Jazz Scene
8:00—Sampling the Classics
12:00—Sign-Off

Monday
6:00—Sign On, Phil Holman Hi-Fi Varieties
6:30—News
7:00—Weather
7:30—News
8:00—Weather
8:30—News, Stock Quotes
10:00—Bargain Roundup
10:30—Clemen's-Time
11:30—Records With Rick
12:00—Hi-Fi Varieties
12:30—Stock Market
12:35—Hi-Fi Varieties
1:30—News, Hi-Fi Varieties
2:00—Sound of Seren
6:00—Gospel Mission Report
6:05—Vespers
6:10—Dinner Music
8:00—Jazz Scene
9:00—Concert
10:00—Show Album
11:00—Hi-Fi Varieties
12:00—Sign Off

KDOV 1300 KC

SUNDAY
Sign On
6:00—Sign On
6:30—Farm Report
7:03—Weather Report
8:25—Aviation Weather Report
8:30—Quaker Hour
9:00—Music
10:30—Showers of Blessings
10:15—Music & News
11:00—Church of the Nazarene
12:05—Music & News
5:55—Weather Report
7:00—Sign Off

MONDAY
6:00—Sign On
6:30—Farm Report
7:05—Weather Report
8:30—Aviation Weather Report
9:25—Trader Horn
11:35—Portals of Prayer
12:00—Market Report
2:25—Trader Horn
3:00—Dixieland Jazz
3:25—Meeting Notices
4:25—School Bell
4:45—Aviation Weather Report
5:45—Weather Report
7:00—Sign Off

TELEVISION PROGRAMS

The following TV broadcast log is printed as a free public service for the Mail Tribune's readers and TV viewers. Schedule changes are printed as provided by the TV stations and the Mail Tribune cannot accept responsibility for errors or omissions.

KBES-TV (Channel 5)

Sunday:
9:30—Cartoon
10:00—Baltimore at New York
1:00—Your Social Security
1:15—Dan Smoot
1:30—Oral Roberts
2:00—Young People's Concert
3:00—Adventures in Medicine
3:30—Pat Boone
4:00—Top Pro Golf
5:00—Small World
5:30—20th Century
6:00—Adventure Tomorrow
6:30—Dennis the Menace
7:00—Ed Sullivan
8:00—GE Theater
8:30—Alfred Hitchcock
9:00—George Gobel
9:30—What's My Line
10:00—Fellow Citizens
10:30—Big Picture
11:00—To Tell the Truth
11:30—News
11:35—Sign Off

Monday:
10:00—Love of Life
10:30—Search for Tomorrow
10:45—Guiding Light
11:00—Restless Gun
11:30—Love That Bob
12:00—About Faces
12:30—As the World Turns
1:00—For Better or Worse
1:30—House Party
2:00—The Millionaire
2:30—Verdict is Yours
3:00—Brighter Day
3:15—Secret Storm
3:30—Edge of Night
4:00—This is The Life
4:30—Uncle Bill's Cartoons
5:00—Tales of the Vikings
5:15—Doug Edwards
5:30—PTA Conference aPnel
6:00—TV Weatherman
6:05—News
6:15—Doug Edwards
6:30—Kate Smith
7:00—The Texan
7:30—Father Knows Best
8:00—Danny Thomas
8:30—Ann Sothern
9:00—Hennessey
9:30—June Allyson
10:00—Pony Express
10:30—News
10:35—Industry on Parade
10:50—Sign Off

KOTI-TV (Channel 2)

Sunday:
9:30—Cartoons
9:35—Baseball Leadoff
9:45—Baltimore at New York
1:00—Dateline Statehouse
1:15—Dan Smoot
1:30—Oral Roberts
2:00—Open Hearing
2:30—Herald of Truth
3:00—Paul Winchell
3:30—Campaign Roundup
4:00—All Star Golf
5:00—Small World
5:30—20th Century
6:00—TBA
6:30—Maverick
7:30—Lawman
8:00—GE Theatre
8:30—Alfred Hitchcock
9:00—Jack Benny
9:30—What's My Line
10:00—Ed Sullivan
11:00—News
11:05—To Tell The Truth
11:35—Sign Off

Monday:
10:15—Cartoons
10:30—Search for Tomorrow
10:45—Guiding Light
11:00—Restless Gun
11:30—Love that Bob
12:00—About Faces
12:30—As the World Turns
1:00—Day in Court
1:30—Gale Storm
2:00—Beat the Clock
2:30—Who Do You Trust
3:00—Brighter Day
3:15—Secret Storm
3:30—Edge of Night
4:00—American Bandstand
4:30—Chaplain's Corner
5:00—Cartoons
5:15—John Daily News
5:30—Huckleberry Hound
6:00—News
6:10—Weather
6:15—Doug Edwards
6:30—Kate Smith
7:00—Texas
7:30—Father Knows Best
8:00—Danny Thomas
8:30—Ann Sothern
9:00—Hennesey
9:30—June Allyson
10:00—Interpol Calling
10:30—News
10:40—I've Got a Secret
11:10—Dan Smoot

Phil Holman Invites You to
Wake Up to **Western**
——Music That Is——
5:30 A.M.
Mondays Thru Saturdays
on
KBOY AM-FM

Merry Tiller Suburban model, with Merry Slasher Rotors and extensions, churns wide swath through wettest, heaviest sod

Tiller, tractor and all-season garden workhorse—all wrapped up in one sweet package! Mister, that's Merry Tiller, "working-est" tool in any man's garden.

Tests *prove* its chain drive delivers equivalent of two *extra* horsepower. It tills, mulches, plows, cultivates, weeds and much more. Lightweight and easy to handle, yet ready to pack a man-size gardening load whenever you say "git!"

Choice of models to 3¼ h.p. Choice of rotors for every job and soil condition; tractor tools and attachments. One demonstration will convince you—Merry Tiller outworks 'em all!

Merry Tiller

Buy your tiller where you can get parts and service in the years ahead.
JOHNSTON STORES
112 SOUTH RIVERSIDE

WALT'S TV & RADIO SERVICE
Oldest Shop in Southern Oregon
—NEW LOCATION—
2300 South Stage Road
PHONE SP 2-2269
Closed Saturday and Sunday

SYLVANIA TV BIG 23" PICTURE
Trade in your old TV now. Up to $150 allowance on NEW SYLVANIA.
Repossessed Sylvania TV with HALOLIGHT. Pick up Payments of $10 per month.
USED SETS ..... $20.00 Up
SPECIAL
NEW 23" SYLVANIA $199.95
BANK TERMS
S&H GREEN STAMPS
Davenport Sewing Machine & Appliance Shop
405 N. CENTRAL

Buy QUICKIE Products
- Quickie Shine Spray—all colors leather. No buffing-daubing or brushing. Shines instantly.
- Patent Leather Spray—restores and protects.
- White Spray—won't rub off.
- Suede Spray—restores all colors.
- Foot Fresh—stops foot and shoe odor and itching of athlete's foot.
- Quit—the miracle spot remover.
- PDQ—Spray Starch.

Ask At Your Favorite Store
MEDFORD DISTRIBUTORS
P.O. Box 846, Medford, Oregon
Telephone SP 2-6151

EXPERT SERVICE
Radio — Phono. — TV
PURUCKER'S
Phone SP 3-7538

TELEVISION
Radio & Small Appliance
REPAIR
Work Guaranteed
CALL SP 3-6241
TROWBRIDGE & FLYNN
214 West Main

A-1 Radio TV Service
627 No. Central
Phone SP 2-5056
Your headquarters for Expert Service with Sylvania Quality Tubes, servicing all makes TV's and Radios . . auto and home. Automatic headlight controls repaired and adjusted.
We Install SILVER SCREEN 85 Picture Tubes

CRATER TELEVISION
126 E. Pine Street
CENTRAL POINT
PHONE NO 4-1797
Al Olufsen
Raytheon Bonded Electronic Technician
We Use and Recommend Raytheon Tubes

Picard's of Medford
JEWELERS
129 S. Central SP 3-4922
SILVER DOLLAR STAMPS
— CREDIT GLADLY —
Roy Picard
Certified Master Watchmaker

See Our New Complete Line
Everything for the Horseman, Rancher & Farmer

Open Sundays and Evenings
DUNHAM'S
INCORPORATED
1951 N. Pac. Highway

SEE Andy's FIRST
YOUR FRIENDLY CREDIT JEWELERS
15 North Central
Rare and Beautiful
EMERALD Cut
Diamond Bridal Set
at a LOW, LOW PRICE!

Strange As It Seems

By ELSIE HIX

CROSSWORD PUZZLE

ACROSS
1-Policeman (slang)
4-Place of business
8-Female (colloq.)
11-Brazilian estuary
12-Biblical weed
13-Man's name
14-Indefinite article
15-Equality
17-Mexican dish
19-Household pet
21-Algonquian Indian
23-Sailor (colloq.)
24-Turkish regiment
26-Existed
28-Depression
31-Indonesian tribesman
33-Fish eggs
35-Pair
36-Maiden loved by Zeus
38-New shoots
41-A state (abbr.)
42-Prefix: wrong
44-Lamprey
45-Conjunction
47-Entreaty
49-Through
51-Wild buffalo of India
54-Time gone by
56-Condensed moisture
58-Affirmative
59-Cylindrical
62-Recent
64-Compass point
65-Part of circle
66-Fruit cake
68-Pilaster
70-Interjection
71-Great bustard
72-Affirmative

DOWN
1-Waterway
2-Conjunction
3-Soft food
4-Stalk of grain
5-Exclamation
6-Worthless leaving
7-Fuel
8-Having toothed wheels
9-Everyone
10-Falsehood
11-South American rodent
16-Conjunction
18-Insane
20-Chinese pagoda
22-Sang
25-Possessive pronoun
27-Old French coin
29-Religious devotee
30-Plaything
32-Simian
34-Greek letter
36-Demon
37-Lubricate
39-Corded cloth
40-Nahoor sheep
43-Hunt for
46-Arid
48-Mature
50-Leases
52-Birds' homes
53-On the ocean
55-Man's name
57-Pronoun
59-Flap
60-Period of time
61-Consume
63-Manner
67-A state (abbr.)
69-Compass point

Answer to Yesterday's Puzzle

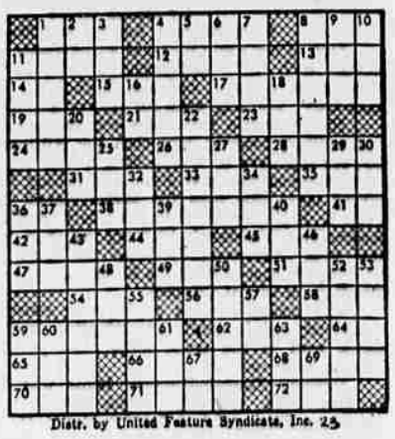

Distr. by United Feature Syndicate, Inc. 23

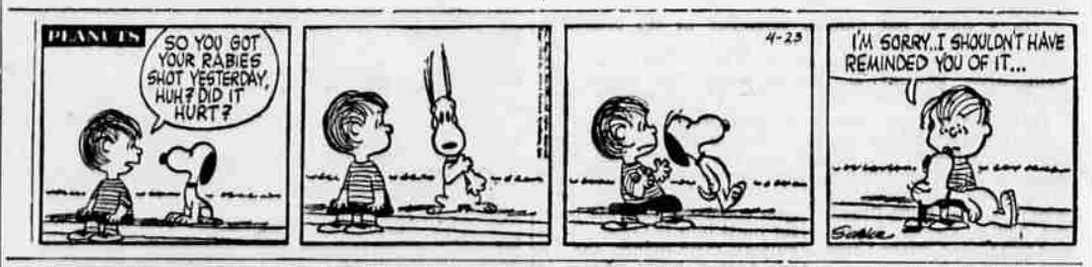

STEVE CANYON

LI'L ABNER

BUZ SAWYER

BARNEY GOOGLE & SNUFFY SMITH

BLONDIE

MUTT and JEFF