

Local and Personal

Surgery Patient — Thersa Vance, 5, daughter of Mr. and Mrs. Norman Vance, 2924 Buckshot rd., is convalescing at Rogue Valley hospital following a tonsillectomy.

Two Persons Cited — A car operated by David Arthur Straus, 16, of 643 East Pine st., Central Point, collided with the rear of a car operated by William Forber Lynch, 58, Jacksonville, Saturday at 10:40 p.m. on Highway 99 between Table Rock rd., and Ash st., according to city police. Straus was cited for following too close and Lynch was cited for failure to signal. Both cars sustained moderate damage, police said.

Three-Car Collision — Vehicles operated by Robert William Dennis, 45, of 1242 Court st., Laura Harwood, 46, of 1109 West 11th st., and Emerson Taylor Anderson, 51, of 2131 Hillcrest rd., were involved in a collision at 10:48 a.m. Sunday, on Main st. at its intersection with Hawthorne st., according to city police. Maxine Myra Anderson, 49, a passenger in the Anderson vehicle, complained of a pain in her ankle but did not request aid, police said. All three vehicles sustained some damage with heavy damage being done to the front end of the Anderson vehicle, according to police reports. No citations were issued.

Practice Session — Officers of Talisman Temple of the Pythian sisters will practice Tuesday at 1:30 p.m. in the Pythian hall.

In Custody — Two juveniles, ages 14 and 9, were taken into custody on a charge of larceny, by city police, after they allegedly took a woman's purse at the Sportsfair Sunday afternoon. Both boys admitted to police that they were responsible for the theft. The older youth was lodged in the county detention home and the younger one, released to his parents.

Driver Cited — Seth Leo Waters, 60, of 1126 West Ninth st., was cited by city police for following too close, after the vehicle he was operating collided with the rear of a car operated by Terry Ann Antony, 16, of 401 South Modoc ave., at the intersection of Riverside ave. and Jackson and Maple sts., Sunday at 5:30 p.m. Both vehicles sustained some damage, police said.

Correction — A bartender at the Hi-Way tavern, 12 North Riverside ave., did not see a man and woman take a wallet containing \$90 from Henry Rudolph Byers, 1217 Leland st., in front of the tavern last Thursday night as was reported in the Mail Tribune Friday, a recheck of police reports indicated today. The bartender reported the theft itself to city police and the additional information, concerning suspects, was gained from another witness at the scene of the theft.

Presbyterians to Honor Anniversary

A program in observance of the 75th anniversary of First Presbyterian in Medford will be held Tuesday, March 29, at 7:30 p.m. at the church, Eighth and Holly sts. The service will include a welcome by Dr. D. Kirkland West, minister of the church, and a pageant on the founding of the church. The Rev. Moses Williams, organizer of the local church and Presbyterian missionary in southern Oregon for a number of years, will be portrayed by Sam Harbison. Immediately following the historical program a birthday party will be held. The public is invited to attend.

Obituaries

FRANK E. SCHNEIDER — Frank E. Schneider, 78, of Applegate, died yesterday in Salem. Funeral arrangements will be announced by Conger-Morris, funeral directors.

GLEN BACHERT — Funeral services for Glen Earl Bachert, 67, who died Saturday, will be held at Conger-Morris downtown chapel Wednesday at 1:30 p.m., with Conger-Morris, funeral directors, in charge of arrangements.

HARRY M. DOUGLAS — Funeral services for Harry M. Douglas, 63, of 1054 Cherry st., who died Saturday, will be held at Conger-Morris Funeral Home downtown chapel Tuesday at 1:30 p.m. The Rev. Glenn McKerrrow, First Christian church, will officiate. Committal will be in Memory Gardens Park. Mr. Douglas was born Aug. 6, 1896, in Duluth, Minn. He was a veteran of World War I, serving from Aug. 5, 1918, to Feb. 13, 1919, as a private 41st Co., 11th Bn., 166th D.B. He came to Medford from Coos Bay in 1951.

Survivors include his wife, Myrtle; two daughters, Mrs. Richard Hinzpeter, Port Angeles, Wash.; and Mrs. William Robbins, Myers Flat, Calif.; his father, William S. Douglas, and a brother, Sherman Douglas, both of Oroville, Calif.; five grandchildren and six great grandchildren.

VELLA MAY HATCH — Rogue River — Vella May Hatch, 52, Rogue River, died March 27 at the Parkview Nursing home in Grants Pass. She was born Nov. 9, 1907, in Newberg, Ore., and moved to Rogue River in 1911. She was a member of the Assembly of God church, Rogue River.

She is survived by her husband, Stuart S. Hatch, Rogue River; her mother, Mrs. Robert Knight, Rogue River; one sister, Mrs. George Woodcock, Medford; and two brothers, Ned Coverdale, Medford, and Elvert Coverdale, Gold Hill. Funeral services will be held Wednesday, March 30, at 1 p.m. at the Assembly of God church, Rogue River, with the Rev. E. D. Havemann officiating. Hull and Hull Funeral directors, Grants Pass, will be in charge. Interment will be in Woodville cemetery, Rogue River.

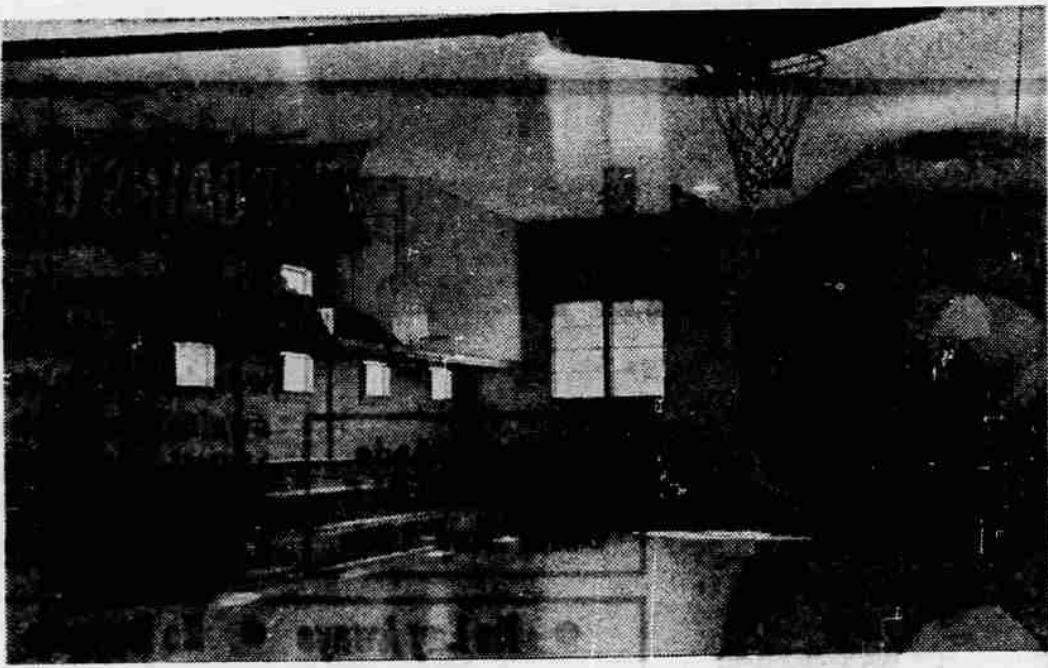

RENOVATION PLANNED—This is a view of the Jacksonville gymnasium which will be renovated into a multi-purpose room. Money for the renovation will come from bonds, if district patrons approve a bond issue for a two-year construction program in an election Thursday. Also planned at Jacksonville is repairing and painting the exterior of the building.

Long-Range Building Plans For District 549C Reviewed

(Editor's note: This is another in a series of articles in which the Medford school district bond issue is reviewed. Today's article concerns long-range building plans of the district, and why the bond issue does not include planning for more than two years.)

Births

MOORE—To Mr. and Mrs. Noel, 345 North Third st., Central Point, March 26, 1960, a boy, 9 3/4 pounds, at Rogue Valley hospital.

DEVOE—To Mr. and Mrs. Robert Carl, 832 Pennsylvania ave., Medford, March 27, 1960, a boy, 7 1/2 pounds, at Rogue Valley hospital.

SMITH—To Mr. and Mrs. Loyal J., 495 Clover lane, Medford, March 27, 1960, a girl, 6 3/4 pounds, at Rogue Valley hospital.

NUNLEY—To Mr. and Mrs. Walter, route 4, box 427A, Medford, March 27, 1960, a girl, 8 1/2 pounds, at Rogue Valley hospital.

WRIGHT—To Mr. and Mrs. William H., 1482 Grand ave., Medford, March 28, 1960, a boy, 8 1/2 pounds, at Rogue Valley hospital.

REDDING—To Mr. and Mrs. Cecil, 1517 Pacific ave., Medford, March 28, 1960, a boy, 9 pounds, at Rogue Valley hospital.

HOGENSON—To Mr. and Mrs. Donald S., 215 Cherry st., Central Point, March 26, 1960, a boy, 8 pounds, at Sacred Heart hospital.

PARTON—To Mr. and Mrs. James D., 105 Western ave., Medford, March 26, 1960, boys (twins) 7 3/4 and 8 pounds, at Sacred Heart hospital.

ROHLMAN—To Mr. and Mrs. Harold L., 2376 Scenic ave., Central Point, March 27, 1960, a girl, 6 pounds, at Sacred Heart hospital.

THOMASSON—To Mr. and Mrs. Jesse D., 309 Chestnut st., Medford, March 27, 1960, a boy, 6 1/2 pounds, at Sacred Heart hospital.

Weather

FORECASTS
Medford and vicinity: Mostly cloudy with occasional showers through Tuesday. Low tonight 28 High Tuesday 55.
Western Oregon: Rain over interior this evening becoming showery tonight. Tuesday scattered showers and brief sunny periods. Low tonight 38-46. High Tuesday 48-58.
Northern California: Scattered showers tonight but generally fair most of central California. Increasing cloudiness Tuesday and rain likely from about San Francisco and Sacramento northward by late Tuesday. Colder central interior tonight. Windy at times.

LOCAL DATA
Temperature: Mean yesterday 51; above normal 2.
Record high this date 86 in 1930.
Record low this date 29 in 1930.
Precipitation: 24 hours to midnight 32 in. Midnight to 10 a.m. 0.
Total this month 2.81 in., 1.45 in. above normal.
Total since Sept. 1 11.61 in., 2.71 in. below normal.
Humidity: Lowest yesterday 53%; highest this a.m. 94%.

City	High	Low
Brookings	54	39
Crater Lake	35	18
Grants Pass	62	38
Klamath Falls	50	20
Medford	59	38
Portland	59	44
Seaside	57	43
Spokane	55	38
Yakima	55	42
Eureka	61	44
Red Bluff	61	44
Sacramento	65	44
San Francisco	60	50
Los Angeles	60	54
Phoenix	85	57
Denver	49	34
Chicago	36	36
Miami Beach	76	72
New York	62	46
Washington, D.C.	68	47

FIVE-DAY FORECAST
(Through April 2)
Western Oregon—Western Washington — Temperatures will average slightly below normal. Highs in western Washington 30-38, in western Oregon 56-62. Lows 35-45. Two or three rainy periods with total precipitation greater than normal.

Northern California—Rainy periods through Thursday, possibly longer. Snow in mountains. Temperatures below normal.
Bruce Mines in Northern Ontario's Algoma district, the first copper mining town in Canada, was founded in 1842.

school district bond issue is reviewed. Today's article concerns long-range building plans of the district, and why the bond issue does not include planning for more than two years.)

To determine long-range building needs for School District 549C, several factors are considered by district officials. The \$750,000 bond issue on which district patrons will vote Thursday, March 31, is for building needs for the next two years, with those facilities necessary for the 1960-61 school year being constructed first.

Because of population trends, and consideration of other factors, long-range plans are subject to revision periodically. Among factors involved in long-range planning for district 549C are:

1. Whether Medford's education program is extended in scope to include kindergarten and vocational pre-school facilities, and/or post-high school facilities, such as a junior college.
2. If a second high school is constructed, how each will be used. For example, if a four-year high school is more advantageous, the need for an additional junior high school will be postponed for a number of years. The high school now is a three-year operation, that is for grades 10 through 12. A four-year high school would be for grades 9 through 12, leaving only the seventh and eighth grades in junior high.

3. Location of housing developments. The only two large areas at present in district 549C, where sizable housing projects may start, school district officials noted, appear to be between Griffin Creek and the Washington-Jefferson-Oak Grove schools' attendance areas.

Preliminary surveys do not indicate any large scale home construction program in these areas at this time, officials noted. But if such a program develops, a new school may have to be constructed in each locality at some undetermined date.

Projected Home Building
Present projected home building appears to be in the Hoover, Wilson, Jefferson and West Side areas, where classroom needs can be met by additional rooms at the respective schools, officials pointed out.

4. The time for the need of an additional high school will depend on maximum enrollment in the junior and high school age group during the next few years, school officials said. At this time, they said, it appears that need for a new high school will be 1964 or 1965.

Additional growth of the district is evident, administrators noted. For the first time in the history of Medford schools, there are more than 600 students enrolled in several grades. This year, 435 students will graduate from high school. A total of 771 students were enrolled in the first grade this year, 336 more than will be graduated.

Enrollment to Increase
Based on children now living in the district, enrollment in Medford schools may increase in five years from 7,646

the freshest eggs make the finest egg noodles. Mission egg noodles.

Over-the-Counter Western Stocks

The following bid and asked quotations, from the National Association of Securities Dealers, Inc., do not represent actual transactions. They are a guide to the range within which these securities could have been sold (indicated by the "bid") or bought (indicated by the "asked") at the time of compilation.

Common Stocks	Bid	Asked
Bank of America	43 1/4	47 1/2
Calif.-Pacific Utilities	19	20 1/2
Cascades Plywood	29	31 1/2
Cons Freightways	17 1/2	18 1/4
Coppo	34 1/2	36 1/2
Cypress Mines Corp.	23 1/4	25 1/2
First National Bank	34	37 1/2
Morrison-Knudsen	18 1/2	20
Pacific Pwr & Lt.	36 1/4	38 1/2
Permanente Cem Co	21 1/2	23
Portland Gen Elec	28 1/2	29 1/2
U.S. National Bank	56	70 1/4
United Utilities	38 1/2	41
West Coast Tel	23 1/4	24 1/4
Weyerhaeuser	37 1/4	40

Portland Produce
Portland—(UPI)—Dairy market: Eggs—To retailers: Grade AA extra large, 45-48c; AA large, 43-45c; A large, 42-43c; AA medium, 38-42c; AA small 34-35c; cartons 1-3c additional.
Butter—To retailers: AA and grade A prints, 68c lb.; carton, 1c higher; B prints, 66c.
Cheese, medium, cured—To retailers: A grade cheddar single daisies, 44-51c; processed American cheese, 3-lb. loaf, 44 1/2-45c.
Dressed chickens: No. 1 grade dressed to retailers: Fryers, whole drawn, 35-39c lb.; cut-up, 40-43c lb.; hens, heavy-type whole drawn, 35-40c lb.; light-type hens, cut-up, 32-33c lb.; whole, 27-31c lb.

Frankfurt, Germany's Zoo outdrew all the city's outdoor sports events last year.

Portland Livestock

Portland—(UPI)—USDA—Cattle 1450. Choice 938 lb. fed steers 28 with some 1067 lb. 27.75; good steers 24.50-26.50; choice fed heifers 26.50; utility cows 16.50-17; canner-cutter 13-14.50; cutter-utility bulls 17-22.50.
Calves 150. Bidding 23-31 for good-choice, some above 32. stock steer calves 27.
Hogs 1000. U.S. 1 and 2 butchers mostly 17.50; few 17.75 and 18; 2 and 3 lots 16.75-17.25; 300-350 lb. Sows 14-14.50.
Sheep 750. Choice with some prime 105 lb. fall shorn lambs 20.50; choice with some prime shorn lambs 19-20; cull-good ewes 3-7.

Investment Funds

Noon quotations on selected funds

Fund	Bid	Asked
Bullcock	12.55	13.75
Chem Fund	10.77	11.85
Colonial Emer	12.40	13.55
Easton Howard Stk	23.40	25.02
Fidelity	15.06	16.28
Group Sec—Avia-Elec	8.52	9.24
Group Sec—Com Stk	12.95	13.20
Group Sec—Steel	9.26	10.15
Group Sec—Tobac	9.44	10.34
Keystone B-3	7.75	8.50
Keystone B-4	15.65	17.08
Keystone K-2	9.41	10.27
Keystone S-1	13.98	15.26
Keystone S-2	18.33	20.00
Keystone S-3	11.45	12.50
Keystone S-4	13.23	14.44
Mass Inv Grth Stk	12.63	13.79
TV-Elec	13.94	15.07
Value Line Inc	7.72	8.41
Wellington	5.33	5.83
	13.76	15.00

COMPLETES COURSE

Pvt. David O. Barlow, son of Mr. and Mrs. O. H. Barlow, 415 Pine st., Phoenix, recently completed the eight-week basic Army administration course at Ft. Ord, Calif. Barlow, a 1959 graduate of Phoenix High school, entered the Army in October.

CRASH CREWMAN

Marine Lance Cpl. Melvin A. Harsh, son of Mr. and Mrs. Merrill W. Harsh, route 2, box 203, Central Point, is serving with the Station Operations and Engineering Squadron as an aviation crash crewman at the El Toro Corps air station, Santa Ana, Calif. Prior to entering the Marine Corps, Harsh attended Linfield college, McMinnville.

MAIL TRIBUNE, Medford, Or. 11

Monday, March 28, 1960 A 11
General of the Armies of the United States, which was held by Gen. John H. Pershing, is the highest United States military rank. General of the Army, held by President Eisenhower and Douglas MacArthur, is the second highest rank.

CRATERIAN
Spring 2 6424
ONLY ONE SHOW TONITE 8:00 P.M.
ADULTS ONLY — ALL SEATS \$1.00
You Must Be 18 — No Children Admitted
BIG PROBLEMS! BIG SINGS!
It starts where "Peyton Place" left off!
THE Bramble Bush
TECHNICOLOR
starring RICHARD BURTON • BARBARA RUSH
JACK CARSON • ANGIE DICKINSON

CHARCOAL STEAKS
TILL MIDNIGHT
CANDLE ROOM
HOTEL Medford
Open Daily 5:30 P.M. to Midnight
Sundays 4 P.M. TIL 11 P.M.

LITHIA DRIVE-IN THEATRE
Miles North of ASHLAND
ENDS TUESDAY!
MARLON GLENN BRANDO FORD
MACHICO KYO
The Teahouse of the August Moon
EDDIE ALBERT
CHASE A CROOKED SHADOW
ANNE BAXTER
RICHARD TODD

VARSHITY THEATRE
LAST TWO DAYS
ENDS TUESDAY
A DOG OF FIANDERS
DAVID LADD • DONALD CRISP
CO-FEATURE
QUANTRILL'S RAIDERS
STEVE COCHRAN

HUNGRY?
You'll Like Our
Corn-Fed Beef-Steaks
Dine Tonight at
TOWER BROILER
CHAR-GLO
BIRCH ROOM
206 No. Riverside

TOP QUALITY . . .
FOOD BUYS
SUGAR Powdered or Brown 1-lb. Pkgs. 10¢
Best Foods SALAD OIL Quart 39¢
Snider's ICE CREAM 1/2 Gallon 79¢
OREGON CHIEF PICNICS 39¢ lb HEAVILY SMOKED
USDA Good and Choice—Nice and Lean SHORT RIB lb. 29¢
Applesauce 7/1.00
Corn Cream Style Kounty Kist 303 8/1.00
Tuna Van Camp Grated 1/2's 5/1.00
Fruit Cocktail Del Monte 303 5/1.00
PEACHES Del Monte 303 5/1.00
PEAS Del Monte 303 5/1.00
Tomatoes Del Monte 303 5/1.00
Tomato Sauce 8-oz. 12/1.00
Tomato Juice Premium 46-oz. 4/1.00
SPECIAL You'll Find This Bargain in the Produce Department
Daffodills 2 DOZEN BUNCH 29¢
CELERY Large Tender Gr. Stalks Each 19¢
Super Market Frozen Strawberries 10-oz. Pkgs. 6/\$1.00
TIDE Detergent Giant 59¢
S&H GREEN STAMPS At Our Medford Store
S&H GREEN STAMPS at Our Ashland Store
Low Every Day Prices PLUS THRIFTY GREEN STAMPS
MEDFORD 13th and Central
ASHLAND 1475 Siskiyou
PRICES EFFECTIVE THROUGH WEDNESDAY

All us cats love Dr. Ross' cat foods
Made to pamper your cat... they're not just flavors they're the real thing.
• LIVER 'n MEAT
• KIDNEY 'n MEAT
• CHICKEN
• MEATY MIX
• CHOPPED FISH