

**Information Board
Installed in Store**
Registering and voting information for this area has been posted in Central Rexall Drug store, Ed Hall, owner said Saturday.
The information is being provided as part of a national public service program by Rexall druggists, Hall said.
He pointed out that the information "concerns how a citizen can exercise his voting privilege, not whom he votes for." The service is non-partisan, he stressed.

**MON., MAR. 28 4:00 & 8:00
HEDRICK JR. GYM**
The Medford Elks Lodge PRESENTS THE 3rd ANNUAL KEN JENSEN

ELKS CIRCUS
ALL NEW
Nostalgic, traditional entertainment with circus greats from all over the world bringing fun and thrills to young and old alike. More than a performance... truly an entertainment experience.

SEE
* The Terrific ADAMS CHIMPANZES—making a Triumphant Return appearance by Popular Demand!
* The Sparkling ESCALANTE TROUPE — Latin American Acrobats on the Aerial Bars!
* Comical CLOWNS Cavorting Crazy!
* The Unbelievable UNCLE HEAVY'S TRAINED PIGS — large barnyard animals trained like household pets!
* The Dextrous HOFFMAN FAMILY — Europe's Greatest Juggling Family!
* Lovable SONITA and TONYA — Ponderous Pachyderms Performing Profoundly for your Pleasure!
* and MANY MANY MORE— at each performance more than twenty stellar acts of the sawdust world bring you more than two hours of incomparable circus joy in the wonderful world of circus make-believe!

ADMISSION
No Reserved Seats Are Sold. One Admission Price Covers Everything. The Same Prices Prevail at Each Performance. Doors Will Open One Hour Early to Permit First Arrivals a Choice of Seats.
Adults (inc. fed. tax) \$1.50
H. S. Students 1.00
Children (thru 14 who do not have FREE ticket) .50
COME EARLY! ENJOY THE PRE-CIRCUS ANTICS OF THE FUN MAKING CLOWNS!

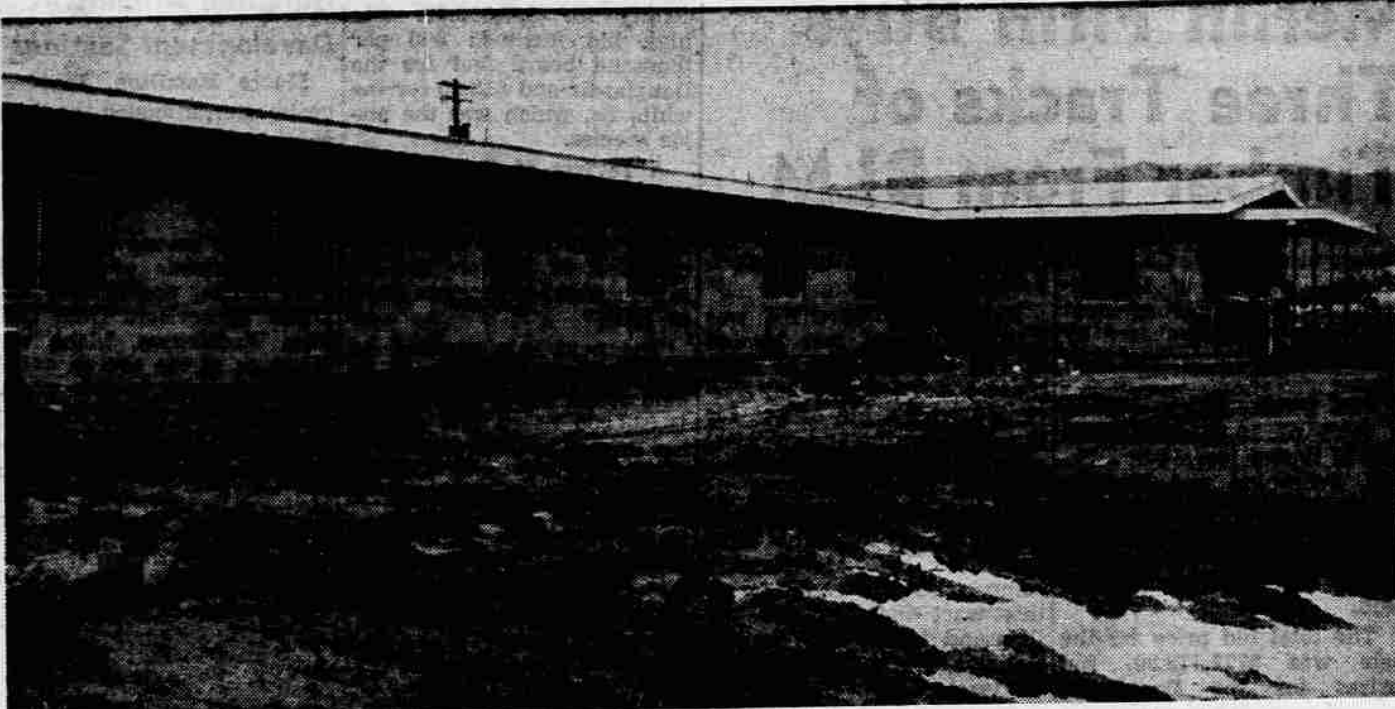

WORK PROGRESSING—Work is progressing on the new Crater Osteopathic hospital at Central Point, which will replace the Medford hospital this summer. Plasterers and painters are busy on the interior of the \$225,000 building which will have the latest in hospital equipment and facilities. The hospital will have 29 beds when opened, but is designed for easy expansion to 50 beds. Main entrance to the building is at right, with the surgical wing to the left and the obstetrical wing beyond the main entrance. The hospital will have two surgeries, labor and delivery rooms, and all new equipment. Formal dedication is set for mid-May, with the hospital being occupied early in June.

Warning Issued on Sale of Timber

Salem — (UPI) — State Forest Director Dwight L. Phipps warned Saturday that timber owners who sell their trees without consideration of the Oregon forest conservation act are apt to be in difficulty if sufficient seed source is not reserved to satisfy legal requirements.
Responsibility for leaving seed source or otherwise provide for reforesting the land is jointly shared by the logger and the timberland owner.
Phipps said failure to comply makes it necessary for the state to collect a bond from the operator or landowner.

Marco Advertising Expands Operation

Mrs. M. C. Dix, local Marco Advertising representative, has announced the association of Robert D. Ford in the Medford office.
Ford has several years experience in the advertising specialty field in management, sales training and in promotion capacities both in the home office and in the field for Brown and Bigelow, St. Paul, Minn.
Marco Advertising, which was formed here in September, 1959, centers on specialty advertising counselors to business firms. The firm is active in the sales of calendars, specialty advertising, employee and executive gifts, safety awards and direct mail. The company also manufactures greeting cards and direct mail under the trade name Marco Comtemp.
Mrs. Dix said an expansion program is under way, and salesmen will be added soon to cover the southern Oregon and northern California area.

Dan Hull Voted Winner Of Speech Contest

Dan Hull was voted the winner of the speech contest held by the Medford Toastmasters club last week.
He was to represent Medford at the annual area speak-off at the Rogue Valley Country club Saturday.
He was to compete with representatives of other Medford clubs, Ashland, Yreka, Grants Pass and Klamath Falls for the chance to represent the area for the state speak-off.

Lusk Says He's 'Conservative With Liberal Tendencies'

By A. ROBERT SMITH
Mail Tribune Washington Correspondent
Washington — (UPI) — Sen. Hall S. Lusk began his Senate service by voting with the pro civil rights liberals but he does not consider himself a liberal Democrat as such.
"I am a conservative with liberal tendencies," he replied when asked where he would place himself on the broad political spectrum of the Democratic party.
Senator Lusk, emerging from the comparative quietude of 30 years service as an Oregon judge, was this past week suddenly plunged into the biggest political arena in the country when he took the oath as a U.S. Senator succeeding the late Sen. Richard L. Neuberger. But he seemed destined to continue with a judicial approach to his new duties.
Not a Crusader
"I would never think of myself as a crusader," Sen. Lusk declared.
Not since Sen. Guy Cordon was defeated by Neuberger in 1954 has Oregon had a non-crusading senator. Cordon, a Republican, also had a judicial demeanor.
Lusk is not as conservative as Cordon nor as liberal as Neuberger and Sen. Wayne Morse. In the 1952 elections, Lusk voted for Adlai Stevenson for President, but in 1956 he voted for President Eisenhower.
"I thought he had done a good job," Lusk said of Eisenhower, and "I thought we should keep him in there. I'm not a very partisan Democrat."
Lusk got into politics originally in an active way in 1922 by running for the state legislature from Portland, but without real political ambitions.
Klan Was Rampant
"That was when the Klan was rampant in Oregon," recalled Lusk. "The Klan seemed to me to be such an outrageous thing — and I, as a Catholic, was a victim of their attacks — that I thought I should do whatever I could to oppose it. I was not elected, of course."
An outgrowth of this anti-Catholic feeling was a proposal on the ballot requiring that all children be sent to public schools. It would have

compelled Catholics to withdraw their children from parochial schools to meet the state compulsory education law. This proposal carried.
A young attorney at the time, Lusk was one of the lawyers who represented Archbishop Crichton when he successfully brought suit against the state, challenging the constitutionality of this ban on using private schools. The U.S. Supreme Court ruled against the state of Oregon in this landmark case.
Lusk was never a very active Democratic party man, he explained. He did serve by appointment during Woodrow Wilson's administration as an assistant U.S. Attorney in Oregon from 1918-20. But when he ran for the legislature in 1922, he supported the Republican candidate for governor "because he took a firm stand against the Klan." The Democrat, Walter Pierce, was elected.
No Preference
As of now, Sen. Lusk has no preference for the Democratic presidential nomination.
"I really don't know who I would prefer, but I'll have a good chance to look them over in the Senate," he observed.
Lusk regards himself as a conservationist and he admires his predecessor for his efforts to protect scenic and valuable resources.
"That was the great thing about Neuberger," he said. "We've been so wasteful with our resources."
As for Neuberger's proposal for a national seashore park on the Oregon coast, Sen. Lusk said:
"To the extent that I know about it, I'm very much in favor of it. That beautiful coast of ours should be dedicated to public use. It's a wonderful idea."
Unpopular Decision
Sen. Lusk said he understood some features which he would have found objectionable concerning private property in the Florence area have been eliminated. His assignment to the interior committee, filling Neuberger's vacant seat, will put him in a key position regarding future disposition of the seashore legislation which has been referred to that committee.
When asked about a well-publicized case in which he acquitted a man who killed a

whale in the Willamette river with dynamite, the 76-year-old senator puffed on his pipe and recalled the furor created by the death of that whale. He ruled that the man did not violate a law against killing fish because this was a mammal.
"I knew it would be an unpopular decision," he mused. "My wife wouldn't speak to me for a day or two after that decision."
"But," added the distinguished jurist, "the law is the law."
Whatever the character of the voting record he makes during his brief Senate tenure, Oregon's new U.S. Senator appeared at the outset to be the sort of political figure Oregonians admire — a man of independent views with the courage, despite the inevitable pressures, to take his stand for what he believes to be right.

Jury Finds Woman Guilty of Charge

District Court Judge E. Roy Bashaw said Friday it would probably be two weeks before he decides on a possible sentence for Mrs. Billie Jean Smith, Glen Oak court, who was charged with petty larceny.
Medford Attorney A. E. Piazza presented a motion on behalf of Mrs. Smith stating she was arrested by city police under the wrong statute. Thomas J. Reeder, district attorney, prosecuted the case.
A district court jury unanimously found Mrs. Smith guilty Thursday afternoon after 1½ hours deliberation. The Medford woman is charged with taking a woman's dress from Sears and Roebuck and company store here.

Voters in Stayton Okay Tax Levies

Stayton, Ore. — (UPI) — Two tax levies totaling \$15,000 were approved by voters here Friday. One for \$7,500 provides a 10-year plan for water system improvement. It passed 432-61. Another \$7,500 levy to be spread over four years will buy the city a new fire truck. This was approved 428-62.

Area Men Named To Board of WCLA At Annual Session

Six southern Oregon and northern California men have been named to the board of directors of the West Coast Lumbermen's association.
They are George C. Glanagan, Medford, Elk Lumber company; T. K. Oliver, Medford, Timber Products company; E. W. Pease, Trail, Trail Creek Lumber company, Inc.; R. T. Moore, Jr., Grants Pass, Moore Timber Products, Inc.; T. H. Mehl, Jr., Glendale, The Robert Dollar company; and John B. Crook, Yreka, Siskiyou Mills.

At the 49th annual meeting of the association in Portland last week, optimism for the long range prosperity of the West Coast lumber industry was expressed.
Eliot Jenkins, Springfield, who was reelected president, said he has found renewed interest in lumber and a new appreciation of its versatility as a structural and home building material. He warned, however, that the industry faces its toughest fight in history.
Adequate Substitute
Thomas J. McHugh, Boston, president of the National Lumber Manufacturers association, said an adequate substitute for lumber has never been found, so the future of the lumber industry is as promising as the future of the county as a whole.
The association members approved a \$600,000 program of advertising and promotion of west coast species for 1960, and plans were outlined by the trade promotion committee for a stepped-up campaign of lumber merchandising of west coast species to meet the challenge of new substitutes competing for the home building market.

Other officers elected include Nils Hult, Junction City, William Garnett, Tacoma, Jack Fairhurst, Bureka, vice presidents in Oregon, Washington and California, respectively; William Swindells, Portland, secretary; R. W. Middleton, Aberdeen, treasurer; H. V. Simpson, executive vice president, who was reelected for his 15th term.

First National Notes Record Call

The First National Bank of Oregon reported a record high spring bank call deposit total of \$836,508,545 for the statewide banking organization as of March 15, 1960.
This topped the previous spring mark by more than \$2 million set March 12, 1959, bank officials said.
The Medford branch reported March 15 deposits of \$26,052,508 and loans totaling \$15,713,259, according to J. A. Moore, branch manager. On the March 12, 1959, call for bank statements deposits were \$3,155,922 and loans \$2,261,499, according to Francis C. Ayres, branch manager. Comparable totals for the branch for a year ago show that on that date deposits were \$2,761,424 and loans totaled \$1,867,891.

TAX MEETING ENDS
Baker — (UPI) — The legislative interim tax committee concluded a two-day meeting here Saturday.

Simplest to cook on...
Easiest to clean...
the WESTINGHOUSE Imperial Range
Yes! You can be sure... if it's WESTINGHOUSE!
You may find some of the Westinghouse features on other ranges... but you won't find them all. And you won't find Westinghouse quality on any other range. Compare and you'll be convinced. The Westinghouse Imperial 30" range is a low priced range that includes most of the features found only on much higher priced ranges.
SIMPLEST TO COOK ON... EASIEST TO CLEAN
TV* Priced \$259⁹⁵
★ True Value Priced, certainly. True Value Trade-in, of course. You'll find no padded prices on new equipment at Trowbridge & Flynn or the Big Y Appliance Center, to offset "extra high" trade-in offers. You save money the True Value Way. See for yourself. It's your money you spend.
park Shop
BIG Y APPLIANCE CENTER PHONE SP 3-305:
TROWBRIDGE & FLYNN 214 WEST MAIN PHONE SP 3-6241

LAURINE'S OPEN SUNDAY
enjoy gracious, deep-pile
GUARANTEED CARPET
now for as little as...
Price based on 47 Sq. Yds. Installed on Foam Rubber
a month!
Including Padding and Installation
ALL FOUR ROOMS \$199⁰⁰ cash
or \$199⁰⁰ cash
ALL FOUR ROOMS
You have a choice of Brown and Beige tweed. This is guaranteed Viscose Carpet with Foam Rubber Pad "Built in"
SAVE EXTRA \$\$ BY LAYING THIS YOURSELF
Very Easy — The Rubber Pad is Attached to the Carpet...
OR BUY AS RUGS
RUGS
9x12 \$42.00 That's Rug & Rubber Pad
12x12 \$56.00 That's Rug & Rubber Pad
12x15 \$70.00 That's Rug & Rubber Pad
12x18 \$84.00 That's Rug & Rubber Pad
OPEN TODAY (SUNDAY)
LAURINE'S Floorcovering
520 South Riverside • Phone SP 3-5182
OPEN TODAY