

178 Million Board Feet of Timber Is Harvested in RRNF

Recreation and watershed uses and values of Rogue River National forest were protected and increased in 1959 simultaneously with the harvesting of 178 million board feet of timber, according to C. E. Brown, forest supervisor.

The "Rogue River National Forest Accomplishment Report of 1959," now being distributed, stresses multiple use of all of the resources of the public area of forest and mountain land.

"Timber production is, of course, the most evident and tangible benefit of the forest but," Brown said, "all timber harvesting is done with careful attention to the protection and enhancement of watershed values, recreational use, forage for domestic stock, deer and elk, and above all protection of the soil - the basic resource."

Salvaged Timber
Salvage of scattered dead timber accounted for 13.5 million board feet of the 1959 cut. Another 9.5 million was harvested as pulpwood from lodgepole pine stands on the Klamath district of the forest. Two cords of pulpwood are considered the equivalent in

timber volume of one thousand board feet of saw timber.

The balance of 155 million board feet of mostly green sawtimber is chargeable against the allowable average annual cut of 146 million, Brown said. This objective is established to assume a sustained supply of timber for all time. Timber sold during the year totaled 133 million feet for a value of slightly over \$4,000,000, he added.

Timber "cut" in the timber scaled as it is hauled out after being cut and logged. Sometimes one sale contract may be cut over a period of several years although most sales for small values are "cut" in the same year as sold.

Area Logged
Area logged during the year amounted to about 2 per cent of the total forest with less than one-half of one per cent being clear cut, about three-fourths of one per cent selectively cut and another three-fourth of one per cent salvage logged for dead timber only.

Clear cut areas were reforested, after slash was disposed of, Brown said. Selectively cut areas were, in many cases, given cultural treatments such as thinning, pruning of selected crop trees, or removal of cull and weed



DISAPPEARS—Self-proclaimed Swedish rocket expert Nils Werner Larsson, above, has disappeared from Hamburg, Germany, with two U.S. intelligence agents, the magazine Der Stera claims. U.S. Army European Headquarters spokesmen had no immediate comment.

(UPI Telephoto)

trees, to improve conditions for growth of the future crop. Actually, the timber harvest itself is a cultural treatment important in keeping a forest healthy and vigorous, according to Brown.



at OK MARKET

Our Name is a Buy-Word



...WITH THRIFTY SHOPPERS!

Yes, when it comes to QUALITY Food at Budget Pleasing Prices, everyone thinks of OK MARKET! It's no wonder that we have to keep our shelves and counters stocked full of the very best — Rogue Valley Buyers demand it!

CORNERED BEEF

Swift's Premium

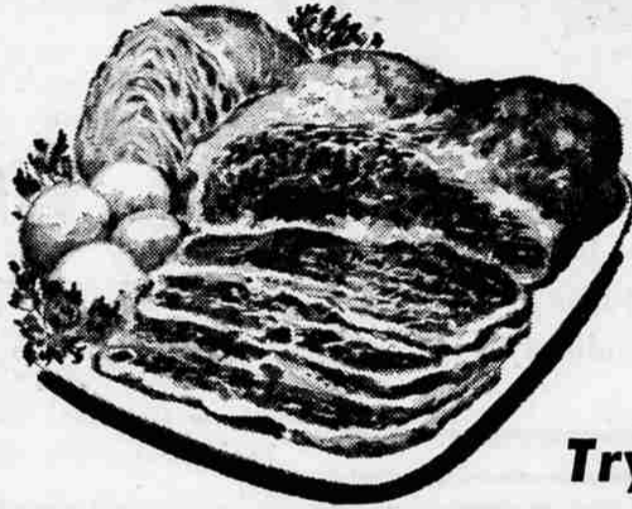

69¢ lb.

Try It With OK Cabbage!

OK's Famous FRYERS

2½ to 3½ lb. Average **\$1.19**

Hormel's WIENERS

HOT DOGS OF PREMIUM QUALITY **2 Pkgs. 89¢**

SUGAR CURED HICKORY-SMOKED BACON

This is Quality BACON



IN THE SLAB **39¢ lb.**

Locker Beef — Swift's or Klamath Fed

GOOD or CHOICE—Cut & wrapped for locker No Money Down on Approved Credit **Lb. 53¢**

FRESH FIRM CRISP

Lettuce

2 large heads **19¢**

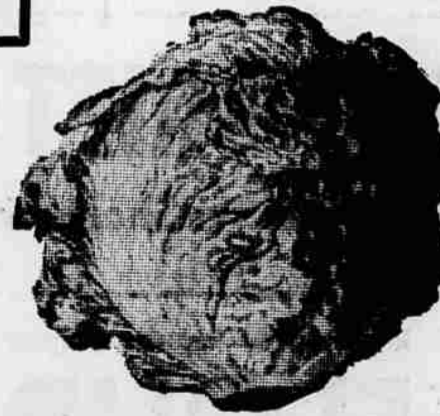

APPLES NEWTOWN SPECIAL

4 lb. cello bag **29¢**



Spuds

U.S. No. 1

10 lb. bag **49¢**

RADISHES GREEN ONIONS **2 bunches 13¢**

CARROTS

2-Pound Snoboy's Cello Pkg. **19¢**

GRADE AA



FARM-FRESH EGGS **2 DOZ. 89¢**

PIES **2 FOR 75¢**

Crispi Brand—Fresh Apple **2 LBS 59¢**

Cheese Loaf **4 FOR 89¢**

Fisher's All Purpose **3 lb. can 75¢**

Chili Con Carne **3 FOR 89¢**

OK's Brand—15½-oz. Can **Standby CATSUP**

Made from red ripe tomatoes and selected spices

14-oz. Bottle

4 for 69¢

4 for 69¢

OK Super Market
OPEN TILL MIDNIGHT
7 DAYS A WEEK
SILVER DOLLAR TRADING STAMPS

WHY IS MIRACLE WHIP THE WORLD'S BEST-LIKED SALAD DRESSING?

KRAFT WILL PAY YOU

25¢

TO FIND OUT!



Just mail in the major portion of a MIRACLE WHIP label (quart size). Kraft will send you 25¢.

Mail with your name and address to: Miracle Whip, P. O. Box 6, San Francisco 1, California. Limit one refund per family.



See what it does for salads, sandwiches! Men, especially, relish the lively flavor from Miracle Whip's can't-be-copied blend of seasonings. Miracle Whip's got more zip!

MIRACLE WHIP'S GOT MORE ZIP! Extra richness, too!

Those who've tried to copy it just can't! Miracle Whip has a one-and-only flavor—zippy, spicy, but never sharp or strong. Extra rich, too—from extra eggs and finest light vegetable oil. You're really missing something if you've never tasted the all-time favorite—famous *Miracle Whip* Salad Dressing by Kraft. Try it today—get 25¢ from Kraft when you do!

Millions prefer it... to any other dressing!