The Family Council

Editor's Note: The Family Council consists of a Judge, a psychiatrist, three clergymen, a newspaper editor a women's editor and two writers. Each article is a summary of an actual case history. The Council reports on problems that have been dealt with by responsible agencies and counselors.

Jerome S. – Laura resents my ambition.

Laura S. – He doesn't consider me at all.

* * *

Jerome S.–My wife and I are in our early 20's. We have been married three years and have a year-old daughter. Our only serious problem is my ambition. My wife thinks I have too much of it.

We got married when I was still in college and working part time. I immediately started working full time and going to college part time. It will now take me another year to get my degree. After that time I want to get a master's and doctor's degree. All of this will take about eight or nine years at the rate I'm going.

My parents are willing to help us by having us live in their very large, comfortable house until I get through school. Then I can finish up in four years. I will be able to get an administrative job and in no time we'll be on our feet with a wonderful future. But Laura is unwilling to do this for me.

* * *

Laura S. – When we got married, Jerry and I agreed that what we both wanted most was to be on our own. He said no matter how rough the going got we should have our own place and never have to live with parents.

Now, after three years of rough going he is ready to give up – but I'm not. My in-laws are O.K., but I'd hate to have to deal with them every waking hour of the day – which is exactly what I'd be doing. Jerry would be at school or in his room studying.

Jerry doesn't consider me at all. I once wanted to go to college too, but it's too late now. While he is away at school nearly every night of the week I have to stay home with the baby. It's true he works hard at his job and at school, but he enjoys this work. I've had all the hardships and now he wants to make things still harder for me. I can't take it any more.

* * *

The Council: We get the impression that both Jerry and Laura are inconsiderate.

We do not blame Laura for objecting to moving into her in-laws' home. But her whining resentment of her husband's activities and plans is another story. No wonder Jerry gets the idea that she objects to his ambition rather than to his method of achieving his goal.

On the other hand, Jerry should have recognized that his wife needs companionship, stimulation and social activity. His deep preoccupation with his own desires appears to have blinded him to hers.

Both Jerry and Laura will have to make a strenuous effort to change their patterns if they don't want their marital ship to founder. All of Jerry's hard work and high hopes won't amount to much if his home life is miserable.

Jerry must recognize his wife's right to happiness, even while he is a student. If necessary, he should take 12 years to get his graduate degrees. He should spend more time with his wife and try to help her expand her horizons as he is expanding his.

We suspect that Laura has some fears about Jerry's growing away from her as he becomes more educated and her mental outlook is checked by her home responsibilities. This need not be the case. It is not too late for her to get the education she desires. She should investigate the courses that are within nearly everyone's reach. It may not be possible for her to get a college degree at this time, but she can study and learn and get the feeling of confidence that comes with knowledge. Complaining of all she has missed will only undermine her own morale and her husband's interest in her.

(Copyright 1960, General Features Corp.)

APPLEGATE VALLEY
'Steamboat' Ranch Sold

By MAUDE ZIEGLER

Applegate Valley–A real estate deal just completed here involves the sale of the "Steamboat" ranch of 160 acres on Carberry creek to Mr. and Mrs. Donald Haines of Dunsmuir. The property was purchased from Lynn Stone and La Verne Fields, sawmill owners of Williams creek, and the new owners will take possession in a few days. They expect to stock the ranch with cattle, according to E. W. Kubli of Medford who negotiated the sale.

The ranch first was homesteaded in 1883 by George C. Culy, father of A. B. Culy of Medford, and at that time, the heyday of the Steamboat mine, included the presently adjoining George Dawson ranch. Culy ran 500 head of cattle and 30 head of horses, raising his own saddle horses. Culy, who operated the ranch for 26 years, also had a pack of hounds to combat varmints. The upper end of the ranch was called "Battle Bar" after an Indian battle, according to A. B. Culy.

Mrs. Harry Helms is spending a month in California as a guest of Mr. and Mrs. Mose Wagner, Long Beach, and her daughter, Mrs. Frank Morrison, Oakland.

Mr. and Mrs. Glenn Smith are building a new home on their dairy ranch at Ruch. The building is being contracted and is a 2-bedroom frame structure with fireplace.

River observers say that Big Applegate is only a little higher than in the summer, and that the green moss accumulation of the summer flow, ordinarily washed away with the first fall rise, still is apparent in the river bottom. And neither have any salmon been observed.

Both extension groups of the Applegate valley were to hold a combined meeting Tuesday, Feb. 23 at the Grange hall, when local leaders were to give a project on synthetic fabrics. Women of the lower unit will conduct the meeting, and their leaders will be Mrs. Francis Krouse and Mrs. George Brown. A potluck dinner is planned. This will eliminate the first-Wednesday meeting of the upper unit.

Robert Straube, seventh grade student at Ruch school, underwent a tonsillectomy at Sacred Heart hospital Thursday.

Mr. and Mrs. Carter Hibbs are moving to Florence, Ore., for temporary residence. Hibbs is employed with Somers Construction company, Medford.

Two local grade A dairymen received annual awards for low bacteria count at the meeting of Southern Oregon producers held here last week. Bryan and Brewster dairy near Provolt received second prize, and Louis Straube, third. First place went to Jack Caldwell, Eagle Point. Monetary awards were made by Rogue Valley Supply company, Grants Pass.

Correction: Jan. 26 is the date of lower Applegate extension meeting instead of Jan. 28 as was stated.

Rural Reflections: Mason Anderson of Wanegan service station, art shop, and feed store, has been calling on local farmers and in this balmy weather tells of cutting through six feet of ice to water the cows in Montana, cutting ice in the steps for the bossies to climb down. Sometimes sprinkling hay on the ice was necessary to entice them. And only occasionally would it be that the hole was not filled and frozen over next morning so the whole operation could be repeated. Anderson is getting feed routes established in the community and expects to accommodate the grower, with only a few rabbits or chickens, as well as the bigger farmer.

Court Records

DISTRICT COURT

Steven V. Johnson, passing on right side, $15.

Boyd Stanley Sinclair, violation of basic rule, $15.

James L. Thomas, failure to stop, $10.

Jack C. Wilkes, no operator's license in possession, $10.

Richard J. Lopez, no rear vision, $5.

LeeRoy Hancock Jr., failure to stop, $10.

Lowell S. McGraw, failure to stop, $10.

Jack W. Langley, failure to stop, $10.

Floyd R. McCabe, failure to display headlights, $10.

William Dale Young, overlength, $15.

Floyd M. Ruth, failure to stop, $10.

William E. Newton, no operator's license, $10.

Dorothy E. Demaris, improper changing of lanes, $10.

Arthur F. Hotho, overload, $62.

David Ross Ryder, failure to transfer title, $15; no operator's license, $10.

CIRCUIT COURT

Pearl Elizabeth Frank vs. Wendell John Frank, divorce complaint.

Gloria Rae Waldron vs. Daniel Allen Waldron, divorce decree.

Beverly Jean Himmelman vs. Ernest Harold Himmelman, divorce decree.

Norma A. Robinson vs. Miles R. Robinson, divorce complaint.

James A. Whitaker vs. Aimey Ellen Whitaker, divorce complaint.

Irene Capatola Anderson vs. Joseph Alfred Anderson, divorce complaint.

Verlenia Doty vs. Judd W. Doty, divorce decree.

J. Lloyd Wood vs. Sharon Lee Wood, divorce decree.

Catherine Kisis vs. Aivars Kisis, divorce complaint.

Eddie Marie Kamp vs. William Henry Kamp, divorce complaint.

MARRIAGE LICENSE APPLICATIONS

James Brandel Backes, 32 South Columbus ave., and Jeannette Lee Gardner, Lithia Auto Court.

Edward Allen Smith, Long Beach, Calif., and Barbara M. Agnew, Long Beach, Calif.

Plan for SALES RESULTS IN '60......Use Classified Ads NOW! Dial SP 2-6141

Group Formed to Study New City

Eugene – (UPI) – A committee was formed here Sunday night with the eventual goal of unifying Eugene, Springfield and suburban areas into a new city.

Jim Weaver of Eugene, spokesman for the group, said "creation of a whole new city with more than 100,000 population would give our area the stature it deserves."

Former State Rep. Richard Eyemann, also a committee member, said "all of Lane county will achieve real gains in terms of new industry, new jobs and employment stability . . .," from such a city.

Committee members include Weaver; Eyemann; Glen Stadler, Springfield radio station owner; Mrs. Vera Hansen, Springfield; Saville Ford, a member of the University of Oregon faculty, and Sam Fried of Springfield.

State Rep. Keith Skelton (D-Eugene) will act as attorney for the group.

Members indicated the city could be formed under a state law which provides for unification of areas.

Weaver said that during lengthy discussions of the matter in the past "almost everyone agreed it would be a good idea, although it may not happen right away."

Work-Play Wonder

9136
SIZES
12–20

by Marian Martin

Cut for comfort, flattery and the easiest sewing ever! Forget about fitting problems–just tie to cinch waist! Whip up one in gay denim, another in cotton – both for practically pennies.

Printed Pattern 9136: Misses' Sizes 12, 14, 16, 18, 20. Size 16 takes 4⅝ yards 35-inch fabric.

Send FIFTY CENTS (coins) for this pattern – add 10 cents for each pattern for first-class mailing. Send to Marian Martin, Medford Mail Tribune, Pattern Dept., 232 West 18th st., New York 11, N.Y. Print plainly NAME, ADDRESS with SIZE and STYLE NUMBER.

JUST OUT! Big, new 1960 Spring and Summer Pattern Catalog in vivid, full-color. Over 100 smart styles . . . all sizes . . . all occasions. Send now! Only 25 cents.

Creighton University in Omaha, Neb., was founded with a $100,000 bequest from the widow of Ed Creighton, a cowboy, gunman and self-made millionaire who first linked the east and west coasts of the U.S. by telegraph.

LEGAL NOTICES

NOTICE TO CREDITORS

NOTICE IS HEREBY GIVEN that Mary Ella Quesenberry has been appointed Executrix of the Last Will and Estate of ESTHER SHOCK, deceased, and has duly qualified. All persons having claims against said estate are hereby notified to present the same with proper vouchers to the Executrix at Route 1, Box 32, Rogue River, Oregon, within six months from January 19, 1960.

MARY ELLA QUESENBERRY
Executrix of the Last Will and Estate of
Esther Shock, Deceased.

ADVERTISEMENT FOR BIDS

Sealed bids will be received by the Jackson County Court at the Courthouse at Medford, Oregon, on or before 10:00 A.M. on the 3rd day of February, 1960, for the furnishing of one (1) three-quarter (¾) ton pickup truck for the County Road Department.

Instructions to bidders and specifications can be obtained at the office of the County Engineer or County Court.

JACKSON COUNTY COURT
Earl M. Miller
County Judge
R. A. James
County Commissioner

Classified Rates

1 day per word	5c
2 days per word	8c
3 days per word	10c
4 days per word	12c
6 days per word	14c

By Line Per Month $2.25
(Minimum First Issue 50c)

Business Directory

Each line per month	$1.75
Minimum per month	$5.25

Dead Line on Classified Ads 5:30 p.m. for following day, except 10 a.m. for Monday; for Sunday noon Saturday.

Dead Line on Display Classified Ads—10:00 A.M. Saturday for Sunday and Monday.

3 P.M. the day before publication for Tues. through Fri.

APPROVED CREDIT CHARGES BILLED BY THE LINE

DIAL SP 2-6141

LEGAL NOTICES

NOTICE OF SALE
To Satisfy
Warehousemen's Lien

The following goods belonging to one, J. F. Heath, last known address to be Apt. D, Blackstone Apts., Longview, Washington, will be sold at Public Auction at B & B Auction — 2555 Jacksonville Hiway, Medford, Oregon on February 5, 1960, sale beginning at 7:00 p.m. until such lien is satisfied. 1 box; 7 Cartons: Contents unknown; 3 Pictures; Coil Springs; Bed Slats; Bed Sides; Vanity; Boudoir Chair; Trunk; Foot Locker; Sweeper; Armchair; 3 O.S. Chairs; Footstools; Davenport; Magazine Rack; Rug; Rug Pad; Washboard. Davis Transfer & Storage Company, 139 South Fir, Medford, Oregon. SP 2-6273.

NOTICE OF SALE
To Satisfy
Warehousemen's Lien

The following item belonging to one, Charley Claus, Lake Creek Road, Eagle Point, Oregon will be sold at Public Auction at B & B Auction—2555 Jacksonville Hiway, Medford, Oregon on February 5, 1960, sale beginning at 7:00 p.m. until such lien is satisfied. 1 Gas Range. Davis Transfer & Storage Company, 139 South Fir, Medford, Oregon, SP 2-6273.

No. 60-59-E
Suit to Quiet Title
SUMMONS
IN THE CIRCUIT COURT OF THE STATE OF OREGON FOR JACKSON COUNTY

JEWELL W. BENNETT AND OLA G. BENNETT, Plaintiffs,

vs.

R. E. BOWDEN and DAISY LEE BOWDEN his wife; the unknown heirs of R. E. Bowden; the unknown heirs of Daisy Lee Bowden; also all other persons or parties unknown claiming any right, title, estate, lien or interest in the real estate described in the Complaint herein, Defendants.

TO EACH, EVERY AND ALL OF THE ABOVE NAMED DEFENDANTS:

IN THE NAME OF THE STATE OF OREGON, You and each of you, are hereby required to appear and answer the Complaint filed against you in the above entitled suit on or before the last day of four weeks from the date of the first publication of this summons, and if you fail so to appear and answer said Complaint, for want thereof, the Plaintiffs will apply to the Court for the relief demanded in their Complaint, succintly stated as follows, to-wit: That a Decree be entered adjudicating any and all right, title, estate, lien or claim which you, or any of you, have, or claim to have, in, to or upon the real property situated in Jackson County, Oregon, described as follows, to-wit:

All that certain real property described in that certain deed of A. C. Luttrell and Mary O. Luttrell to Canna B. Phipps, recorded in Volume 474 of the Deed Records of Jackson County, Oregon, at page 276 thereof as document No. 469891, and which property is situate in the Northeast Quarter of Section 19, Township 36 South, Range 2 West of the Willamette Meridian; and declaring any and all such claims to be null and void; and decreeing that the said Plaintiffs are the owners, in fee simple, of said premises, and of the whole thereof, free and clear of any and all right, title, estate, lien or interest of said Defendants, or any of them, and that Plaintiffs' title to said premises be forever quieted and set at rest.

The date of the order for publication of this summons is January 25, 1960. The time prescribed for publication of this summons is once each week for four consecutive weeks. The date of the first publication of this summons is January 26, 1960.

SKYRMAN & HEISEL
Attorneys for Plaintiff
321 Medical Center Building
Medford, Oregon

NOTICE TO CREDITORS
IN THE CIRCUIT COURT OF THE STATE OF OREGON FOR JACKSON COUNTY.
PROBATE DEPARTMENT

In the Matter of the estate of C. Weldon Kline, also known as Charles Weldon Kline, deceased.

NOTICE IS HEREBY GIVEN that I have been appointed Executrix of the above estate by an order made therein on January 4, 1960; all creditors having claims against said deceased are hereby notified to present the same, duly verified, and with proper vouchers attached, to me at the office of Roberts, Kellington & Branchfield, 201-5 U. S. National Bank Bldg., Medford, Oregon within six months from the date of this notice.

Dated at Medford, Oregon, this 5th day of January, 1960.

Ruth M. Kline,
Executrix

NO. 10684
NOTICE TO CREDITORS
IN THE CIRCUIT COURT OF THE STATE OF OREGON FOR THE COUNTY OF JACKSON

In the Matter of the Estate of CHARLES CLIFFORD HEARD, also known as C. C. Heard, Deceased.

Notice is hereby given that I, the undersigned, by an order of the above Court duly made and entered on 31st day of December, 1959, was appointed Executor of the above-named estate, and that I have duly qualified as such Executor. All persons having claims against said estate are hereby notified to present the same, with the proper vouchers, to me at the office of my attorneys, Van Dyke, Dellenback & McGoodwin, No. 110 East Sixth Street, Medford, Oregon, within six months from the date of first publication of this notice.

Dated and first published January 5, 1960.

Cecil C Heard, Executor
Van Dyke, Dellenback & McGoodwin
110 East Sixth Street
Medford, Oregon

ADVERTISEMENT FOR BIDS

Sealed bids will be received by the Jackson County Court at the Courthouse at Medford, Oregon, on or before 10:00 A.M. on the 3rd day of February, 1960, for the furnishing of five (5) New 1960 Model 2 door, 6 passenger Sedans, for County Sheriff's Office.

Instructions to bidders and specifications for the cars can be obtained at the office of the County Clerk or the County Court.

JACKSON COUNTY COURT
Earl M. Miller
County Judge
R. A. James
County Commissioner

CLASSIFIED AD DIRECTORY

PERSONAL

Lodge Notices	1
Special Club Events	2
Personal	3
Lost and Found	4
Instructions	5
Wanted Male Help	10
Wanted Female Help	11
Male or Female Help	12
Wanted Situations	13
Wanted Miscellaneous	14
Financial & Loans	15

REAL ESTATE

For Rent Houses	20
For Rent Apartments	21
For Rent Furnished Rooms	11
Rent Rooms and Board	23
For Rent Miscellaneous	24
Wanted To Rent	25
Medford Realty Board	30
For Sale Real Estate	31
Business Opportunities	32
Wanted Real Estate	33

FOR SALE MISCELLANEOUS

Building Supplies	40
Appliances	41
Furniture	42
Musical Equip., Radio, TV	43
Sports and Hobbies	44
Miscellaneous	45
Dogs and Pets	50
Poultry	51
Livestock	52
Wanted Livestock	53
Hay, Grain and Feed	54
Fruits & Vegetables	55

Automotive & Equipment

Machinery and Tractors	60
Logging Equipment	61
Equipment for Rent	62
Trailers	70
Parts and Accessories	71
Cycles and Scooters	72
Cars and Trucks	73

UNCLASSIFIED COPY

Too Late to Classify	A
Business Directory	B
Card of Thanks	C

A—Too Late To Classify

LAUNDRY, LAUNDRY, LAUNDRY
Wash 20c, dry 10c
Parking area, open 24 hrs.
BEA'S WESTINGHOUSE LAUNDROMAT 634 Crater Lake Ave.

HOLLYWOOD bed, frame, spring & mattress. Good condition. $20. Phone p.m. SP 2-6592.

FOR RENT — 2-bdrm. furn. apt. Close in. Washing facilities. Most utilities & heat pd. 806 W. Main.

CRAB GRASS
Use PAX now for season's control. Use less if you applied last year.
Use our spreader free
Elton's Farm & Garden Store
217 W. 6th SP 3-6445

ANSCO Chrome color films developed. Fast service. Phillips Photo Lab. 703 Beatty. SP 2-9318.

FOR SALE—Nice home ironer or Mangle & stand just like new, $35. Large gas circulator space heater, 3 rm. capacity, fireplace effect with 2 burners & built in fan, $35. 2 smaller gas circulator space heaters, $25 each. 316 N. Central, Medford.

SANDED FIR PLYWOOD

¼"	4x8	$1.38
⅜"	4x8	$1.98
½"	4x8	$2.69
⅝"	4x8	$3.20
¾"	4x8	$3.90

LEWIS
WHOLESALE BUILDERS SUPPLY
443 S. Riverside SP 2-7135

FOR SALE: DELICIOUS SMOKED TURKEY. NO 4-2080

BEAUTIFUL Vr. cedar paneling $110 M. & up. 4x8 by ¼" V-grooved, prefinished mahogany $3.52 a sheet. 1x8, 10 & 12" dry reverse board & batt cedar siding. 20,000 beautiful old used brick.
NORTON LUMBER CO.
Phoenix, Camp White & Ashland

FOR RENT—Sales lot, used cars, trailers, boats, etc. Ready to go; lights, office, signs, paved. 170 ft. frontage on 908 N. Riverside. Call SP 2-6023 or SP 2-9275.

DRY red fir, body wood 16". $17.50 cord. Immediate delivery, KE 5-1512.

SEEDS—We have 'em.
Elton's Farm & Garden Store

"OIL TO BURN"
MOBILHEAT
S&H Green Stamps, too.
MEDFORD FUEL CO
Call SP 2-2111

FOR SALE — Old used brick. 1980 Table Rock Rd. SP 3-2949.

HEATHKIT
From your authorized factory representative. Southern Ore.-Northern Calif.
VERL G. WALKER CO.
205 W. Jackson SP 3-7557
Medford, Oregon

LANDSCAPING
Shrubs—Roses—Trees
Lawn Seed
Use our rollers & spreaders
Use our rollers & spreaders free
Elton's Farm & Garden Store

BLOX—BLOX—BLOX
2-foot and under
Big double or single loads
S&H green stamps
MEDFORD FUEL—Tel SP 2-2111

BUNDLES OF OLD NEWSPAPERS for sale 20c each Mail Tribune Office 33 N Fir

1—LODGE NOTICES

Special Communication Central Point Lodge No. 135 A.F. & A.M. Wed., Jan. 27, 7:30 p.m. Work in FC degree. M.M. invited.
R. H. Padgett, W.M.

Medford Lodge No. 83 I.O.O.F. meets Tuesday, Jan. 26 at 8 p.m. Birthday cakes. Visitors welcome.
Clarence Hershiser N.G.

2—SPECIAL CLUB EVENTS

RUMMAGE SALE by Neighbors of Woodcraft at Fehl Bldg., 108 N. Ivy from 9 to 5 p.m. Friday, Jan. 29.

3—PERSONAL

Reliable Tax Service
55 Ross Court SP 2-2913

DEMOCRATS under 30, over 50. Work for better government! Write Demos, P.O. Box 1223, Med. (paid political advertisement)

REAL ESTATE LOANS to $2500. Commercial Industrial Finance Corp., Main & Riverside SP 3-4564

For Stanley Parties or Stanley Home Products.
NELDA ROBERTS SP 3-4392

PROMPT TAX SERVICE
3512 Table Rock Rd. NO 4-1352

WATKINS Products. SP 3-5667.

DENTURES repaired & re-lined while you wait. Day or eve. Ph. SP 3-6026—25 Lozier Lane.

BUSINESS CARDS
$4.68 per 1,000. SP 3-4761.

Merle Norman Cosmetics
214 Fluhrer Bldg.

Miriam's Beauty Shop
909 E. Jackson SP 3-3806
Miriam Ward, Operator

ANYONE having a drinking problem is welcome at Alcoholic Anonymous 8:30 p.m. Tues. & Sat. Rear of 212 N. Oakdale SP 2-6657.

Rawleigh Products. SP 2-4438.

HAVING MONEY PROBLEMS? See Dick Milestone. He can arrange a loan for you from $50 to $1500 on furniture, automobile or salary. American Finance Corp., 123 W. Main St. Ph. SP-2-6201.

4—LOST AND FOUND

LOST—Yellow long haired male cat. Childs pet. Vicinity Myrtle & Taylor. SP 3-3150.

4—LOST AND FOUND

LOST—Brown leather billfold. Believe lost vicinity of Cubbys. Please return as papers are important. Keep money. Roger Smith, 158 Lozier Lane. SP 3-4795.

$5 reward for information leading to the return of turquoise Emerson Transistor 8. Lost at Penney's Jan. 23. SP 2-2890 after 4:30 p.m.

LOST—Boys glasses. Call after 5 p.m. SP 3-4642.

WILL give $5 reward for information leading to return of gray Westinghouse transistor 8 in tan case. Lost in Ashland Skateway, Jan. 15. TR 8-2571.

LADY MEDFORD BEAUTY SALON Good permanents. SP 3-3211.

5—INSTRUCTIONS

PIANO LESSONS. KE 5-1177.

PIANO lessons. College grad. SP-2-9524.

PIANO LESSONS. SP 3-4051.

10—WANTED MALE HELP

EXPERIENCED auto. trans. man with general mechanical experience. Steady employment for right man. See Tom at Lea Motors, 5th & Bartlett.

GRADE A milker. HI 6-3719.

Our Salesmen Earn
$5000, $7000, $9000 — Some up to $12,000 and $15,000 annually. You too can improve your position selling nationally distributed, high quality merchandise. Excellent working conditions; many benefits including Group Life Insurance, Hospitalization, Profit Sharing, Paid Vacations. If you are interested in making this kind of money or more, under most favorable of working conditions, with a company that is built on promotion of employees from within.
Contact Mr. Sanford
Sears, Roebuck and Co.
Medford, Oregon

12—MALE or FEMALE HELP

Sales Representatives. Commission plus bonus. Contact local representative of International Sleep Learning Inst. SP 2-7461.

RELIABLE person or couple to manage Medford apt. house, for apt. & utilities. Write P.O. Box 352, Rogue River.

13—WANTED SITUATIONS

WILL DO neat, fast ironing for you. Please call SP 3-3345 or SP 2-6662.

PAINTING & spring house cleaning. Local refs. By job or hr. SP 3-5657.

CARPENTER work. Free estimates. SP 3-4742.

RELIABLE woman with some legal, lumber & investment management experience, desires permanent secretarial position. SP-2-5813.

WILL CARE for elderly person, work in convalescent home, baby sit. Experienced. Have transportation. NO 4-1056.

TRACTOR WORK. NO 4-1303.

PRACTICAL nurse will care for elderly person in my home. MU-9-7142.

TRACTOR WORK
Rotovating, plowing, discing, leveling. KE 5-1692.

DRESSMAKING & alterations. Ph. SP 3-3540.

HOUSE CLEANING by hr. Call after 4 p.m. SP 2-9789.

BABY SITTING by High School girl. Eves. & weekends. SP 2-2164.

HOUSEWORK & ironing by the hour. SP 2-4452.

Build houses—Carpentry
$1.50 per square foot
GOVERNOR BROTHERS
UL 5-1403 or UL 5-1479

BABY SITTING — Your home. Reliable. Anytime. SP 3-6190.

Cement work, SP 3-3550

HOUSECLEANING by hr. Experienced. Call eves or early mornings. NO 4-2964.

PAINTING — Special attn. Small jobs. — NO 4-2905.

EXPERIENCED woman desires to care for 1 or 2 children. 5 day week. My home. SP 2-9475.

HOUSEWORK. TA 6-2876.

ALL types carpenter work. No job too small. SP 3-5243. SP 3-6382.

ALTERATIONS. Sewing, all kinds SP 3-5482. 945 Lozier Lane.

BULLDOZER work, clearing, leveling, logging. SP 2-7266.

DRESSMAKING & ALTERATIONS MRS. SHEPPARD. SP 3-4863

PAINTING - Reasonable - Lots of local refs. SP 3-4145.

CHILD CARE CENTER
Medford Nursery School
Licensed—Inspected—Insured
Mrs. Ethel Tennant. SP 2-6013

CUSTOM WORK — Leveling, rotovating, plowing. HI 6-3048.

IRONING—My home Free pick up & delivery. NO 4-2407.

IRONING by hr. SP 3-4097.

HAPPY TIME DAY NURSERY
Licensed-Inspected-Insured
1110 E. Jackson SP 2-8745

CARPENTER work. SP 2-4332.

IRONING by hr. SP 2-4511.

EXPERT Sewing alterations, mending. Pick-up, delivery. SP 2-9682

14—Wanted Miscellaneous

CHAIN SAW — Will trade white face feeder calf. HI 6-3605.

WANTED: Good used mitre saw. UL 5-1317.

BEST long wheelbase 1½ T. Ford truck $300 will buy. HI 6-3929.

OLD COINS. MU 9-6031.

½ or ¾ h.p. deep well pump. HI 6-3929.

WILL pay $40 for Bull Pine logs. Also interested in Stumpage. MU 9-4161.

WE WILL buy your piano. Ph. SP 2-4146.

WANTED, wood heaters. SP 3-3227.

CASH for electric ranges, refrigerators, furniture tools, dishes & misc. SP 3-3227.

FURNITURE CASH DEAL
SP 2-2958 or SP 2-8760

BILL'S RED BARN
HWY. 99 PHOENX
WE NEED FURNITURE
Guns & Misc. Will pay best cash prices. KE 5-1828 or KE 5-2560 anytime.

CAN USE up to 200 cords 16" Green Black Oak & Laurel. Valley Fuel Co.—26 W. Main St.

Best Cash Deal For
Good used furniture & Misc.
OAK GROVE FURNITURE
SP 3-1564 or SP 3-2726, anytime.

WANT BARKIE POLES
Contract us for prices & specifications. J. H. Baxter & Co., P.O. Box 30, GR 6-6666, Grants Pass.

WE NEED FURNITURE
Call us. SP 2-8218

USED PIANOS wanted. Will pay cash. Erskine's. SP 2-4296.

GANG LOGS WANTED!
DOUGLAS FIR
Prompt Pay
W. H. Daugherty Company
WHITE CITY
Phone TAlbot 6-2711

15—FINANCIAL & LOANS

GET A
$ HANDY HUNDRED $
OR MORE
ON SIGNATURES ONLY
FROM
CRATER FINANCE
NO 4-1273
Across the Street from the Bank
CENTRAL POINT
LOANS UP TO
$Fifteen Handy Hundred$

20—FOR RENT HOUSES

NEAT cottage unfurn., 2-bdrm. (1 small). Economical gas panel ray heater, insulated, fenced back yard, garage, wired for elec. range, laundry rm. Water pd. 5 blocks to Penneys. 522 N. Bartlett. SP 2-9676.

FURN. Cottages overlooking Rogue River. 1 & 2-bdrms. Reasonable. Monthly or weekly rates. Homestead on the Rogue. Gold Hill.

CLEAN 1-bdrm. unfurn. home. Adults. SP 2-2913.

FURNISHED cottage, 2 rooms & bath, water and garbage paid, $32.50. Phone SP 2-7300 or SP-2-2795.

CLEAN 1-bdrm. furn. SP 2-9788.

MODERN 1-bdrm. furn. house & ½ A. $45. MU 5-6396 after 5.

FURN. 3-BDRM. HOUSE
1103 W. 10th
Ferne Kellow, Realtor
SP 2-7930

CLEAN, 2-bdrm., furn. house. In Washington School Dist. $75 a month. SP 2-2612.

FOR RENT—Neat, attractive unfurn. 1-bdrm. duplex. SP 2-9320.

FOR RENT—2-bdrm. house. Unfurn. $50. 433 Benson. SP 5-5955.

FOR RENT—2-bdrm. unfurn house, $65 mo. SP 2-9367.

3-BDRM. house. Eastide. Close in. KE 5-2279.

SMALL 2-bdrm. unfurn house, $65. Water pd. Close in. SP 3-1967.

ATTRACTIVE 2-bdrm. house. Redecorated. Refs. required. 216½ N. Peach. SP 2-4313.

2-BR. unfurn. home in Ashland $65. Call Jacksonville, TW 9-1673.

NEWLY redecorated 3-bdrm. house. Call SP 3-5521.

UPPER Applegate, near McKee bridge. Modern 2-bdrm. house. Reasonable. TW 9-1529.

2-BDRM. house, Central Point. NO 4-2767.

2-BDRM. modern unfurn. house. $75 mo. Water pd. SP 3-3070 between 5 & 8 p.m.

MODERN 4-rm. duplex. 2 stoves. Water pd. SP 2-6790

1-BDRM. unfurn. 124 Chestnut. Inquire 2602 Hanley Rd.

NEW 3-bdrm. unfurn. duplex. Minimum 4 mo. lease. $85 mo. SP 3-5169.

OR LEASE: Large house in Medford with upstairs apartment. 2 lots. Suitable for small business. JU 2-3700.

1-BDRM. partially furn. house, garage. $40. Talent. KE 5-1128

2-BDRM. mod. house. Upper Applegate. $45. Call eves. TW 9-1434.

CENTRAL POINT unfurn. 1-bdrm. duplex. $45. SP 2-7962 after 5.

1-BDRM. furn. house. Vane E. Lutz, Talent Junction.

2-BDRM. unfurn. home, clean, comfortable. $65 a mo. Central Point. Adults. Vacant Feb. 1st. NO 4-2473.

3 RM. furn. cottage. 36 N. Peach.

ATTRACTIVE 2 bdrm. unfurn. duplex. Garage. 117 Crater Lake Ave. Adults. $80. SP 3-3331.

3 BDRM. house. Elec. heat. $75. Inquire 665 Pittview Ave., Central Point.

CLOSE IN 2 bdrm. unfurn. downstairs, $65. Upstairs 1 bdrm. furn., $50. SP 2-8844 after 5.

2 BDRM. unfurn. house. Large fenced back yard. SP 2-7855.

2 BDRM. duplex. Range & refrig. furn. 647 "J" St. SP 2-7322 after 5 week days.

ATTRACTIVE 2-Bdrm. furn. house, eastside, adults. Available Feb. 1st. Shown by appointment. SP 2-6587.

BRAND NEW 2-bdrm. duplex. Large rms. Perimeter heat. Near High School. 538 Whitman. SP-2-8182 or SP 2-4427.

NEAT, 1-bdrm. duplex unit, $55 mo. Eastside location. SP 3-6646.

2-BDRM. home, fireplace, attached garage. Unfurn. $85 mo. SP 3-6646.

2-BDRM. partly furn. 520 Hamilton. $55.

2-BDRM. unfurn. Adults, $60. SP-2-6497 or MU 5-8561.

SMALL 2-bdrm. house. SP 2-9268.

OVERLOOKING Rogue River. 1 bdrm., large living rm. UL 5-1393

SMALL furn. house. Bachelor only. SP 2-2924.

SMALL 3-rm. furn. $50. SP 2-6497 or MU-5-8561.

1-BDRM. unfurn. house. SP 2-2536 or SP 3-3950.

2-BDRM. unfurn. SP 3-1634.

SUBURBAN 2-bdrm. unfurn. Adults only. MU 5-6758.

CABINS. $8 up. SP 3-9196.

FURN. COTTAGE. 5179 Crater Lake Hwy. SP 3-3709.

1-BDRM. modern cottages. Elec. kitchen. oil heat $40 2060 Table Rock Rd.

HOUSEKEEPING COTTAGES Reasonable. Utilities pd. Wkly rate. KE 5-9721.

Use Tribune Want Ads

COMICE
PEARS
Rejects from our Gift Pack
Bring Your Own Containers
Golden Delicious
APPLES
•
Timothy and Meadow Hay
•
OPEN 8 A.M. TO 5 P.M.
Monday through Saturday
PINNACLE
Packing Co., Inc.
220 N. Fir

20—FOR RENT HOUSES

3-BDRM. unfurn. Elec. heat. Fireplace. On W Main. $90. SP 2-5148 after 5:30 p.m.

21—For Rent Apartments

2-BDRM. unfurn., $45. 601 W. McAndrews. SP 2-6759.

COTTAGE—3 rms. & bath. Furn. Washing facilities available. Adults only. Inquire 124 King St.

PHOENIX Motel—Day, wk. or mo. New, reasonable. Phoenix.

BACHELOR apt. Furn., clean, reasonable. Some utilities paid. 1 adult only. 124 King st.

3-RM. furn. apt. SP 3-3235.

2-RM. furn. apt Utilities paid. 513 King.

ATTRACTIVE 2-bdrm. furn. 2 blocks from court house. Available Feb. 12. SP 3-37[illegible]

FOR RENT—2-rm. apt. Garbage & water pd. $30. SP 2-5005.

PRIVATE, 1st floor 2-rm. apt. Furn. complete, includes washer. Ph. SP 3-2928.

CLEAN furn. apt. 107 Mistletoe. Call SP 3-1215 for appointment.

3-RM. furn. $37.50. NO 4-1612.

4-RM. furn. apt. Close in. Adults. $40 mo. SP 2-9119.

UNFURN 3-rm. SP 2-4727.

SMALL clean furn. apt. Close in. Ladies only. 236 S. Central.

3-RM. furn. Ground floor, close in Medford, part utilities pd. $38.50. KE 5-2700.

3-RM. FURN. apt. Close in, washing facilities. $45 per mo. SP 2-7662. 115 Mistletoe.

LOVELY apt., furn. SP 2-4885.

NICELY furn. 1-bdrm. duplex. SP 3-5533.

FURN. apt. Quiet neighborhood. No pets, no drinkers. Phone after 5:30. SP 2-2813.

FURN. apt. All elec. with carport. 819 So. Peach.

3 RM. furn. bath & shower, all elec. 16 S. Orange.

ROOMY, well furn., bachelor apt. Close in, near Shopping Center on Eastside. SP 2-2674.

CHEERFUL, close in, furn., newly remodeled, ground floor. Adults. $65. 603 N. Bartlett. SP 2-6537.

CLOSE in 1-bdrm furn. Clean & warm. Washing facilities. All utilities & heat pd. 806 W. Main.

LARGE 2-bdrm. furn. apt. 1211 W Main. See Apt. B.

FURN. clean 3-rm., shower, water, garbage, reasonable. SP 2-8343.

SMALL furn. 235 No. Oakdale.

REDECORATED large 2-bdrm. apt close to High School. Elec. stove & refrig. $85. SP 2-4995 after 5 p.m.

NEWLY redecorated 1-bdrm duplex. Tile bath, fireplace. Must see to appreciate. $78 per mo. Key at 1006 Hamilton.

2-RM. furn. apt. Close in. Ground floor. $40. SP 2-2568.

1 & 2 RM. furn. 520 N. Front.

FOR LEASE—Super apartment: 2 bdrms., 2 baths, living room, dining room, beautiful birch kitchen. 4 large closets, all utilities furnished. Will decorate to suit. Medford Plaza Apartments. SP 2-9748

FURN 1240 N. Riverside

MEDFORD PLAZA APARTMENTS
A good place to live
Tenth & Oakdale SP 2-9748

MODERN, newly remodeled unfurn. 2-bdrm. duplex. Also, furn apt. Water & garbage pd. SP 3-3252.

2-RM. apt. Westside in Medford TA 6-2779.

3-RM. furn. or unfurn. 531 N. Holly

FURN. APT. Close in. Adults. 320 Apple St.

FURN. 3 rms. & bath. All elec Close in. 11 N. Peach.

2 BDRM. unfurn duplex. 1641 Barnett Rd. KE 5-1485.

SMALL furn. apts Laundry facilities. Garage. 1205 E. Main SP 3-3317.

CLEAN, warm apt. Close in, all utilities pd., washing facilities 217 S. Riverside.

NICE 3-rm. furn. apt. Adults. 420 N. Grape. SP 3-1035 & SP 3-6487

NICE 3 rm. furn. apt. Ground floor, private entrance. Recently remodeled & redecorated. Adults. No pets. 1206 Niantic.

Use Tribune Want Ads For Action . . .

Happy Homer Special
$13,900

3 bedroom home, 3 blocks from grade school. Circ. fireplace, 1½ bath, separate utility room. This well kept home has city water and sewer plus good well for irrigating large landscaped lot. Low down payment, balance FHA terms—or would consider car as down payment.

$7750

Older 3 bedroom one story home—sound, but needs complete redecoration, has circulating fireplace with fan. $2850 cash and assume present mortgage at only $50 per month. Vacant.

$750 DOWN

2 bedroom house, walking distance, north of City center. Large living room, separate utility room. Total price $7850. Payments $75 per month or would consider lease with option.

DUPLEX

Live in one side and let other side make payments. Located on East Side—a very neat and well constructed unit. Each side renting for $55.00. Total price for short time only. $9,750. Immediate possession one side.

TRADE LOT

Large VERDE HILLS lot to trade for equity in home or for sale at $4950. 135 foot frontage.

$15,750

NEW 3 BEDROOM, DOUBLE GARAGE, BEAUTIFUL BIRCH and tile kitchen with large cutting board salad bar, flagstone fireplace, huge cement driveway, new restricted residential area. East Medford. Equity in your present home considered as down payment. Ready for new owners immediately.

PICKELL REAL ESTATE
OFFICE
411 E. Main St. Ph. SP 3-6646
Harry Withrow SP 2-4277

22—For Rent Furnished Rooms

REASONABLE. Board if desired. NO 4-3024.

SLEEPING cabin. Private bath, heat when needed. Clean, well furn. SP 2-6441.

Comfortable rm. SP 2-8070.

LOVELY cabin sleeping rm., private bath. Also, downstairs rm., in house, outside entrance, 204 N. Ivy.

CLEAN sleeping rm. SP 2-7291 Sun., after 6:30 p.m. week days.

Clean sleeping rm. 153 N. Oakdale.

WEEKLY & monthly rates. Bear Creek Motel.

K & C MOTEL — Weekly rates.

EXCEPTIONALLY nice rm. for lady, on main floor, close in. Reasonable. 409 N. Central.

RMS. FOR MEN. 125 S. Oakdale.

23—Rent Room and Board

BOARD & RM. Close in. SP 3-4172.

24—For Rent Miscellaneous

NEW WAREHOUSE
Approx. 40'x40'. Concrete block, 3 overhead doors in front. Refrig. avail. Call evenings SP 2-5825 or TW 9-1633.

PEAR Orchard for lease. Non-irrigated, 20 acres, no frost. Call SP 3-2494 eves.

25—WANTED TO RENT

2 or 3-bdrm. house. 5 acres or more in N. Central Point area. SP-3-6185.

PHARMACIST, with 8 yr. old boy, wishes to rent 2-bdrm. furn. house, preferably with garage or carport, in Phoenix. Will be in town Jan. 31. Please leave information at Gier Pharmacy or call collect Eugene DI 4-7606.

30—Medford Realty Board

Key to lots o' livin'
BUY A HOME—FIRST

FOR SOUND REAL ESTATE ADVICE See Your Local Realtor

GUY F HAYES, Realtor
623 N. Central, SP 3-5169
We appreciate your business—either buying or selling.

J. H. WEBSTER, REALTOR
Appraiser-Insurer
4425 Pacific Hwy. S. KE 5-1262

REAL ESTATE

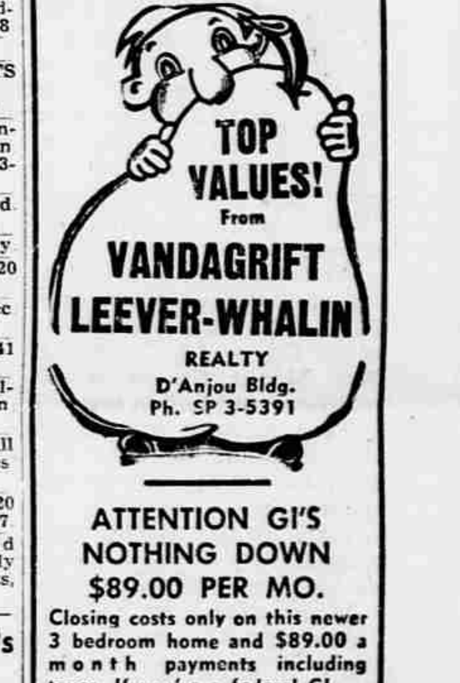

ATTENTION GI'S
NOTHING DOWN
$89.00 PER MO.

Closing costs only on this newer 3 bedroom home and $89.00 a month payments including taxes. If you're a federal GI — want a real nice 3 bedroom home and with practically nothing down, we can help you. Call now before it's gone.

4 BEDROOMS
BRAND NEW
$2,150.00 DOWN

Just being completed — attractive western ranch styling, 4 bedroom, family room, 1½ baths, forced air furance, covered patio, double garage, built-in kitchen units, extra nice eastside neighborhood.

JUST LISTED
WASHINGTON SCHOOL

Rarely do you find a clean, well built, well located 3 bedroom home with lawn and landscaping in, fenced back yard and an alley for the man with a boat. All this, and more too, is a part of this place, priced at just $14,600.00.

SPRING IS NEAR

Come men, come women, come builders! We have choice building lots available, priced from $2,950.00. Buy now and be ready for spring. Close in, paved streets, sewer and water.

SACRIFICE!
NEAR HEDRICK

This large 3 bedroom home on a large lot needs some redecorating, but at $15,000.00 it's a steal. Let us show you its possibilities.

MULTIPLE LISTING SERVICE

328 S. Central Ph. SP 3-5391
Or Phone Evenings

Bill Kerr	SP 2-4496
Bill Leever	SP 2-6692
Florence Fagalde	TR 8-2611
Ann Rice	SP 3-5675
Justin Smith	SP 3-6368
Don Whalin	SP 2-5879

CUSTOM KILLING
CLEAN – RELIABLE
at Your Place and Delivery to Your Locker
•
Aging room available. Expert cutting, wrapping & marking of your meat for locker or home freezer.
PHONE SP 2-6219
MEDFORD ICE & STORAGE CO.