Enters Plea — Mrs. Ann Kell, 18, of 2620 Tennessee dr., Medford, pleaded guilty before Circuit Judge Edward C. Kelley Thursday to district attorney's information charging her with uttering and publishing a false check Bail was continued at $1,000 pending sentencing. She was charged with issuing a check for $40 to a local store Nov. 10.

DANCE
Christmas Night
OASIS Eagle Point

OPEN EVERY NITE!
LITHIA DRIVE-IN THEATRE
7 Miles North of ASHLAND
3 HIT Show!
Kirk DOUGLAS
THE BIG SKY
ELIZABETH THREATT
She PLAYED WITH FIRE
ARLENE DAHL
JACK HAWKINS
ANN SHERIDAN · STEVE COCHRAN
Come Next Spring

VARSITY THEATRE ASHLAND
NOW THRU TUESDAY
GREGORY PECK
DEBORAH KERR
JERRY WALD'S production of BELOVED INFIDEL
directed by HENRY KING
CinemaScope COLOR by DE LUXE STEREOPHONIC SOUND
PLUS A HAPPY CO-HIT
ERNEST BORGNINE
The Rabbit Trap

Locals

Lights Taken–William Henry Pelser, 921 West 13th st., told city police that someone took 14 blue Christmas lights from a bush at his home sometime Thursday night or Friday morning.

• • •

Bicycle Stolen – A bicycle belonging to Roxanne Butler, 1024 North Central ave., was taken from her front porch Thursday morning, according to city police.

• • •

Medical Patient — Mrs. Ralph J. Thomas, 202 Summit ave., Medford, was listed as a medical patient at Sacred Heart Hospital Saturday.

• • •

Theft–A $30 generator was taken from a car belonging to Donald Eugene Tackley, 127 Tripp st., while it was parked on a vacant lot on Apple st. between Fourth and Fifth sts., sometime Friday night or Saturday morning, according to city police.

• • •

Visiting — Clayton Copsey, son of Mr. and Mrs. Fred Copsey, former Medford residents now living in Alaska, is visiting his grandmother, Mrs. Clayton Walker, 902 West 11th st., Medford. He is stationed at Ft. Ord, Calif., and will be in Medford until after the holidays.

• • •

Blocked—A coupling on a logging truck broke Thursday afternoon and the truck jackknifed, temporarily blocking traffic at the intersection of 10th and Front sts., according to city police. Operator of the truck was Ted Melvin Adams, 2495 West Main st., police said. No citation was issued.

• • •

Pledged–Bob Taylor, 4624 South Pacific highway, Medford, has been pledged to the campus chapter of Theta Chi, national social fraternity, at Arizona State university, Tempe. Taylor, son of Mr. and Mrs. L. C. Taylor, is a sophomore at ASU majoring in pre-law. He is a 1958 graduate of Phoenix High school, where he was president of the senior class and was active in athletics.

• • •

Arrested – City and state police arrested Fred Bert Grigsby, 1218 West Main st., for the Marion county sheriffs office Friday evening. Grigsby was wanted by that department on a charge of parole violation. He was lodged in the county jail and will be taken back to Salem later, police said.

Theft — Martin J. Gates, 1207 West Eighth st., told city police that seven Christmas lights were taken from a tree in front of his home sometime Wednesday.

• • •

Lights Taken–Approximately 40 Christmas lights were taken from a tree at the home of Fred Christian Myers, 604 King st., sometime Friday according to city police. The lights are valued at $25.

• • •

Reports Theft – Robert McCabe, Butte Falls Star route, box 127, Eagle Point, reported to sheriff's deputies Thursday that 1½ gallons of oil and $1.50 worth of gas was taken from him.

Servicemen

ON LEAVE

Pfc. Loren E. Leach is spending a 30-day leave with his parents, Mr. and Mrs. Edward Leach, 1228 Corona ave.

Leach is a member of the 167th Signal company, Ft. Gordon, Ga., and will report to Ft. Dix, N.J., for assignment to Germany, upon completion of his leave.

ON LEAVE

Robert M. Conger, son of Mr. and Mrs. Marc H. Conger, 128 Nob Hill, Ashland, is visiting his parents while on leave from Lowry Air Force base, Denver, Colo.

He is a graduate of Ashland High school. He is to report back on duty Jan. 1.

Six Killed in Ohio Auto Accident

Washington Court House, Ohio –(UPI)– Six persons, including two children, were killed Saturday in a 2-car head-on collision 6½ miles south of here on Ohio 70.

All the occupants of the vehicles were killed in the crash which turned both cars into junk.

The state highway patrol said one car driven by Edward C. Van Meter, 46, Washington Court House, missed a curve and traveled on the left berm for 100 feet before swerving back onto the road, only to crash into the second car as it came over the crest of a hill.

Riding with Van Meter was his wife, Jessie B. Van Meter, 51.

The patrol said the other car was operated by Harry G. Rayburn, 39, Greenfield. With him were his 29-year-old wife, Lou Ann, and their two children, Peggy Ann, about 9, and Richard Lynn, about 7.

OBITUARIES

AUGUST SAKRAIDA

August Francis Sakraida, 78, of route 4, box 376, Provolt, died in a Medford hospital Friday.

He was born Aug. 8, 1881, in Beaver Falls, Pa. On Jan. 11, 1910, in Emmett, Kans., he was married to Mary C. Gerety, who survives.

Prior to moving to Provolt about 20 years ago, Mr. Sakraida lived in Medford. He was a member of the Knights of Columbus.

Survivors, besides his widow, include seven sons, Richard, Bernard, Vincent and Edward Sakraida, all of Medford, and Paul, Leo and Robert Sakraida, all of Provolt; one daughter, Mrs. Rosemary Stone, Klamath Falls; a sister, Miss Theresa Sakraida, Long Beach, Calif.; a brother, George Sakraida, Long Beach; and 20 grandchildren.

A son, Rathael, and a daughter, Mary Cleotha, preceded him in death.

Recitation of the Holy Rosary will be at 3 o'clock this afternoon in St. Ann's Catholic church, Grants Pass. Requiem High Mass will be Monday at 11 a.m. in St. Ann's Catholic church. The Rev. Daniel J. Kelly will officiate.

Graveside services will be held at 1:30 p.m. Monday, Dec. 21, at Siskiyou Memorial park, Medford.

Hull and Hull Funeral home, Grants Pass, is in charge of services.

HARRY EMSLEY FRASER

Harry Emsley Fraser, 319 Hamilton st., died Saturday afternoon. Funeral arrangements will be announced by Conger-Morris Funeral home.

MARY BELLE WATSON

Mrs. Mary Belle Watson, 70, wife of Scott W. Watson, 726 West 14th st., died in a local hospital Friday evening.

Funeral services will be conducted at 2:30 p.m. Tuesday in the First Methodist church, with Chapel Mortuary in charge of arrangements.

DR. FRANK KNUTZEN

Dr. Frank D. Knutzen, 61, former Applegate valley resident, died at his home in Tracy, Calif., Friday.

He was born in the Applegate, and had lived in California about 15 years.

He is survived by his widow, Margaret Knutzen; two daughters, Mrs. Margaret Theall, Gardinerville, Calif., and Mrs. Jerry Gastro, Tracy, Calif.; three grandchildren; and one sister, Jessie Kinsman, Soquel, Calif.

ALFRED C. OFFORD

Funeral services for Alfred C. Offord, 32, of 1254¼ Dixie lane, who died Thursday, will be held at Conger-Morris Funeral home downtown chapel Tuesday at 1:30 p.m. The Rev. A. L. Craig of Phoenix First Baptist church will officiate. Committal will be in Siskiyou Memorial park.

Mr. Offord was born July 13, 1927, in Medford, and had lived here all his life. He was married Sept. 27, 1952, in Reno, Nev., to Mergie R. Briggs, who survives. He was a veteran of World War II, serving as a private, military police detachment, 1802nd special regiment, U.S. Military academy, West Point.

Survivors, besides his wife, include five children, Debra E., Detra L., Alfred Jr., Denisa L., Thomas R.; his parents, Mr. and Mrs. Ray Offord, Medford; two brothers, Ray Offord Jr., and Willard Offord, Medford; and four sisters, Mrs. Shirley Schiro, Portland; Mrs. Evelyn Stratman, Las Vegas; Mrs. Ruth Glenn, Medford; and Mrs. Mary Kogler, Santa Rosa, Calif.

Casketbearers will be Gavin Huggins, Lee Donaldson, Virgil Donaldson, Eugene Edwards, Ernest Stephenson, and Thomas Mulhollen.

CHARLES W. SHERMAN

Funeral services for Charles W. Sherman, 88, Colton, Ore., were held in Molalla, Dec. 16. Mr. Sherman who was born in Clay county, South Dakota, Feb. 22, 2871, died in Colton Dec. 10.

Mr. Sherman came to Oregon with his parents and three older sisters, by horse and wagon in 1877. He spent his youth in Talent and homesteaded for several years in Klamath county. Mr. Sherman had recently been living in a nursing home in Colton.

He is survived by three nephews, O. M. Goddard, Talent, Ernel Stearns, Ashland, and Charles Roberts, Guadalajara, Mexico.

JAMES FRANK HIBBS

Funeral services for James Frank Hibbs, infant son of Mr. and Mrs. Junior Carter Hibbs of Ruch, will be held Monday at 10 a.m., at the Conger - Morris downtown chapel. The Rev. Earl Best of the Ruch Community church will officiate. Interment will be at the Log Town cemetery.

Survivors, besides his parents, include grandparents, Mr. and Mrs. James Winningham, Jacksonville; and Mr. and Mrs. Frank J. Hibbs, Applegate.

Court Orders Cow Kicked Out of Town

Tampa, Fla. –(UPI)– A dog got a death sentence and a cow was ordered out of town Friday in City Court.

Judge Bob Johnson ruled that a cow owned by Francisco Alvarez, 83-year-old resident of Ybor City, local Latin quarter was a nuisance. Three "character witnesses" who testified to the good behavior of the animal did not sway the judge.

Tony Fernandez, prominent Tampa grocery dealer, was given the choice of having his boxer dog, "Bruno," destroyed or serving six months in jail. Bruno had been biting residents of fashionable Davis Islands, where Fernandez lives. Faced with the alternative, Fernandez chose to stay out of jail.

HILTS
Firemen's Ball Held

By MRS. M. F. CAVIN

Hilts – The annual firemen's ball was held at the recreation center Dec. 12. Supper was prepared and served by Mr. and Mrs. Glenn Johnson. Music was furnished by the Cascadians from Yreka.

The volunteer firemen meet the first Monday of each month at the fireman's hall in the center building.

Voters went to the polls Dec. 15 to vote concerning the withdrawal of Yreka High school from the Siskiyou County Union High School district. Results locally showed 56 voting with 26 for and 30 against. In the area concerned, the voting showed a majority of approximately 4-1 in favor of the proposal.

M. G. King is a patient at the Osteopathic clinic in Medford, where he is undergoing treatment for a back injury.

At the regular meeting of the volunteer firemen Dec. 7, two speakers were present to discuss the withdrawal proposal. Speaking in favor of it was Del Pilliard, while Al Tebbe was against it. Both men are from Yreka.

Mrs. Mildred Luper, Sacramento, has been visiting relatives in Medford and arrived Sunday at the home of her son and daughter-in-law, Mr. and Mrs. Gilbert Luper and family, for a visit of several days.

The Ladies Community club held its Christmas party Dec. 10 at the recreation hall in the center building. Table decorations were carried out in the Christmas theme and the hall was trimmed with greenery and a decorated tree. Secret pals were revealed and gifts exchanged.

Luncheon was served to Mrs. Art Blanchard, Mrs. Osie Bernheisel, Mrs. Frank Graves, Mrs. Fred Haynes, Mrs. Art Hartman, Mrs. M. G. King, Mrs. Gilbert Luper, Mrs. Ernest Spannaus, Mrs. Al Simmen and Mrs. Ethel White of Hornbrook.

Guests attending were Mrs. Cal Sharp and Mrs. Frank Ohlund, Yreka.

Cindy Freemeyer celebrated her third birthday recently by having her friends in for lunch. Guests were Janny Marin, Mickey Cedros, Naomi and Stevie Shaw, Leslie Whitaker, David Fry, Cindy Fenton and Cindy Day.

Tommy Shuck was honored with an impromptu surprise party Dec. 8 honoring his ninth birthday. The party was arranged by his friend, Gloria Chase. Gifts were presented, games played and refreshments were served to Randy Rainwater, Blake Green, Lynn Marin, and Donna Burns.

Visiting recently at the home of Mr. and Mrs. Cal Sharp were Mr. and Mrs. Donald Murphy and children, San Rafael.

Mr. and Mrs. Don Powers and son David were recent guests at a family dinner at the home of Powers' parents, Mr. and Mrs. A. A. Powers, Yreka. Other guests were Mr. and Mrs. Ed Carver and children of Alturas. Mrs. Carver is a daughter of Mr. and Mrs. A. A. Powers.

Mr. and Mrs. Bob Adams and family, Redding, visited recently at the home of his parents, Mr. and Mrs. Walt Adams.

Mrs. Ray Middleton, Sr., was honored on her birthday Dec. 3 when members of her family surprised her with a birthday cake. Guests were Mr. and Mrs. Robert Nunes; Mr. and Mrs. Ray Middleton, Jr. and daughters; Ray Middleton, Sr.; Richard and Darryl Middleton; Violet and Jo Lee Alfonso, Happy Camp, and Mrs. Michael Nunes.

Recent guests at the home of Mr. and Mrs. Tony Marin were Mr. and Mrs. Tony Cattuzzo and Mr. and Mrs. Jack Maraglia and family, all of Redding.

Mr. and Mrs. Dick Williams were guests on a recent week end at the home of their daughter, Mrs. Violet Bagley in Yreka. They also visited at the Louis Fasoletti home.

Recent guests at the home of Mr. and Mrs. John Shaw and family was H. A. Watrus and his son and daughter-in-law, Mr. and Mrs. Ben Watrus, all of Ashland.

Visiting recently at the James Cain home were Mr. and Mrs. Elmer Dragoo and four children, Ashland.

Mr. and Mrs. Freddie Haynes, Jr., and children, Redding, visited recently at the home of his parents, Mr. and Mrs. Fred Haynes, Sr., and Mr. and Mrs. Gilbert Luper and family.

Mr. and Mrs. Albert Cedros and sons were recent guests at the Harold Cedros home in Weed.

Mr. and Mrs. Donivan Ward and daughter Gayel; Mr. and Mrs. Michael Nunes and daughter Lori Ann, accompanied by Frank Ward, Hornbrook, were guests of Mr. and Mrs. L. H. Gilcrist and daughter Judy in Klamath Falls recently.

Mr. and Mrs. M. M. Sief spent a recent week end at the home of their son-in-law and daughter, Mr. and Mrs. Jake Lindner, Mt. Shasta. Lynda Lindner, who is a student at San Jose City college, was visiting also at her parents' home.

Recent dinner guests at the home of Osie Bernheisel were their son Norman, his wife and two children from Montague and their son-in-law and daughter, Mr. and Mrs. Robert Goodwin and two daughters.

Mr. and Mrs. William Spannaus and children Gary and Jane, Oroville, and Mr. and Mrs. Harold McFerrin and son Terry, Redding, were recent week end guests at the Ernest Spannaus home.

Hi-Lites in the History of Pharmacy

by Jim Foster

The importance and necessity of professional pharmacy for public welfare was proved by the test it was put to during the Revolutionary War. There were three important results on the profession by the war.

1—Eight years of success-ful pharmaceutical activity.

2—American manufacture of pharmaceutical products on a large scale.

3—The first attempt at a uniform and obligatory formula as basis for satisfactory and reliable pharmaceutical work.

Foster's PHARMACIES

Two locations to serve you in MEDFORD — 33 N. Central, SP 2-6239 and 1025 E. Main, SP 3-4663 . . . One in JACKSONVILLE — Marble Corner, TW 9-1111.

Copr. 1959 United Features Syndicate

CRATERIAN SPring 2-6424
ENDS TODAY
"I'm responsible and I know a way out. I'll take care of everything!"
"BLUE DENIM"
starring CAROL LYNLEY · BRANDON de WILDE
MACDONALD CAREY · MARSHA HUNT
CinemaScope A 20th Century-Fox Picture
CO-FEATURE
FIRST TIME on the screen in CINEMASCOPE and COLOR by DeLuxe
Son of Robin Hood
AL HEDISON · JUNE LAVERICK
CONTINUOUS TODAY FROM 1:00 P.M.

CRATERIAN SPring 2-6424
STARTS TOMORROW Continuous from 1 P.M.
SILVER DOLLAR STAMPS
THIRD ANNIVERSARY THEATRE PARTY
MONDAY'S GREAT HITS!
NOW ON THE SCREEN... the people you've read about!
Peyton Place
COLOR by DE LUXE CinemaScope
Lana TURNER · Lloyd NOLAN
Arthur KENNEDY · Russ TAMBLYN
PLUS CinemaScope FROM THE SENSATIONAL BEST-SELLING NOVEL!
THREE COINS IN THE FOUNTAIN
in TECHNICOLOR
Clifton WEBB
Dorothy McGUIRE
Jean PETERS
Louis JOURDAN
ONE FILLED SILVER DOLLAR STAMP BOOK ADMITS TWO

SPECIAL ADVANCE PREVIEW ENGAGEMENT
CRATERIAN SPring 2-6424
STARTS CHRISTMAS DAY
Your Heart Will Be Touched By The Magic Of This Richly Human Motion Picture!
Fifty million people loved the book...now all the world will treasure it on the screen! Enchantingly filmed in its actual locales of Holland and Belgium!
A DOG OF FLANDERS
CinemaScope COLOR by DE LUXE
starring DAVID LADD · DONALD CRISP · THEODORE BIKEL with "PATRASCHE" The Wonder Dog Star of "Old Yeller"
and THE SANTA CECILIA ACADEMY ORCHESTRA AND CHORUS OF ROME
Produced by ROBERT B. RADNITZ · Directed by JAMES B. CLARK · Screenplay by TED SHERDEMAN
STEREOPHONIC SOUND

KIM'S
NOW OPEN

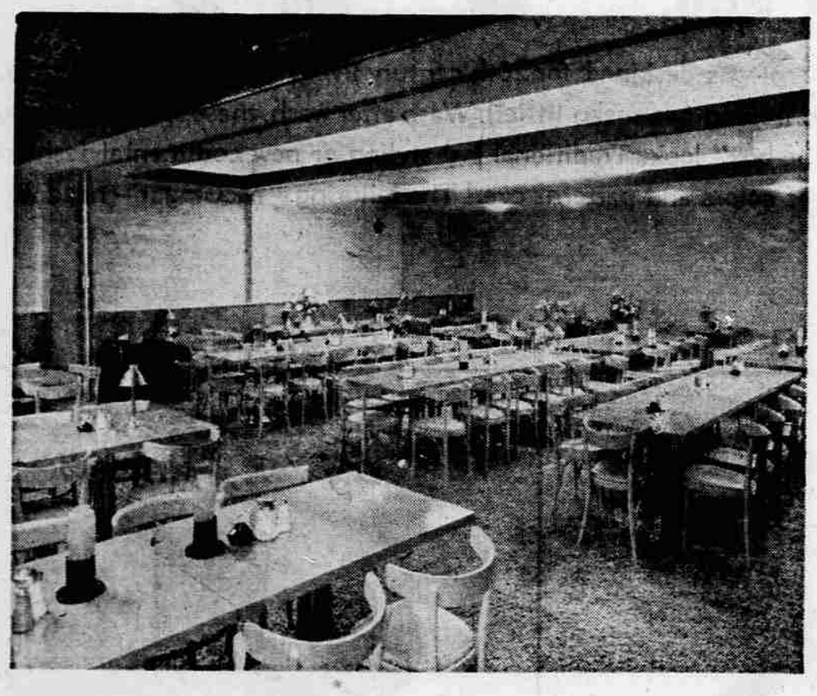

Beautiful New Banquet Rooms
for Private Parties, Club Parties, Dinner Meetings and Luncheon Meetings. Seats up to 200.
• Quiet – Wall to Wall Carpet • Modern Lighting
• Comfortable Chairs
• Good Food Expertly Served
PHONE SP 3-9015 FOR CHRISTMAS PARTY RESERVATIONS
Just Souh of Medford on Hiway 99
KIM'S

CHARCOAL STEAKS TILL MIDNIGHT
CANDLE ROOM
HOTEL Medford
Open Daily 5:30 P.M. to Midnight
Sundays 4 P.M. Till 11 P.M.

Enjoy This Sunday BREAKFAST
Before or After Church...
(Served Anytime)
at the Hotel Medford Dining Room
CHILDREN ALWAYS WELCOME